# Rail Strike Highlights Across The Nation

# Grain Paralyzed ... Fuel Shortage ... Heavy Layoffs

**WINNIPEG (CP)—Strike action by the Brotherhood of Locomotive Firemen and Enginemen (CLC) against the CPR has paralyzed grain shipments from about 1,050 Prairie shipping points and halted nearly 9,500,000 bushels of grain already in transit.**

* * *

HALIFAX (CP)—A threat of a fuel shortage grew in Nova Scotia's Annapolis Valley today in the wake of Wednesday's shutdown of railroad service by the locomotive firemen's strike.

* * *

VANCOUVER (CP)—Princess of Nanaimo sailed early today for Nanaimo after a 40-minute delay caused by uncertainty on the part of some dockside employees whether to extend the CPR strike to the railway's shipping operations on the Pacific Coast.

* * *

PENTICTON (CP)—The clatter of a solitary water pump was the only sound coming from Penticton's strike-bound railway yards. Seventeen diesel locomotives were crowded into the roundhouse.

* * *

FERNIE, B.C. (CP)—More than 300 men employed by the Elk River Collieries were laid off Wednesday for the duration of the strike. Underground mining by the Crows Nest Pass Coal Co. Ltd. will continue on a reduced basis but strip mining operations have been halted.

* * *

PENTICTON (CP)—Nearly 200 sawmills in the southern interior of B.C. will be hard hit by the strike and forced to shut down if the strike is prolonged. Total capacity of the mills is 3,689,000 board feet of lumber a day.

* * *

VANCOUVER (CP)—Isolated communities along the CPR's Kettle Valley line, not accessible by road, will obtain essential food and medical services by speeder operations, a CPR spokesman said. Hundreds of families along the 500-mile rail line depend entirely on the railway for food and mail deliveries. Speeders will be operated by non-union company officials.

* * *

VANCOUVER (CP)—Deputy Chief Gordon Ambrose of the Vancouver police said CPR property will be given "special attention" by regular police but that no special squad had been assigned to strike duty.

* * *

**SEATTLE (CP)—Western Hockey League schedule will not be affected by the shutdown of the strike-ridden CPR, league president Al Leader said here today.**

* * *

PRINCETON (CP)—Between 450 and 500 men were thrown out of work Wednesday when operations at the Granby Consolidated Mining and Smelting Co. at Copper Mountain and Allenby ceased because of the CPR strike.

Showers Tonight, Partial Clearing

Details on Page 5


# Victoria Daily Times

The Home Paper

TELEPHONE 2-3131

Circulation (to 8 p.m.)____2-3131

Classified (to 8 p.m.)_____2-3131

NIGHT

Night Editor (to 11 p.m.)__2-3135

VOL. 124, No. 2 • VICTORIA, B.C., THURSDAY, JANUARY 3, 1957 —22 PAGES • PRICE: 10 CENTS SATURDAY, 14 CENTS


## RAIL STRIKE DEVELOPMENTS

**1. Cabinet meets; St. Laurent declines comment on possible federal action.**

**2. Ferry tie-up threat**

**3. Crippling economic effects of strike become apparent across nation.**

**4. Manitoba premier blasts strikers. (Page 2.)**

**5. Howe's last-minute bid to stop strike rebuffed. (Page 3.)**

*$67,100,000 ORDER*

## 20 Turbo-Prop U.K. Airliners Bought by TCA

MONTREAL (CP)—Trans-Canada Air Lines today announced it has placed an order in the United Kingdom for 20 new passenger planes. The aircraft, with spares and components, will cost $67,100,000.

TCA said the order for Vickers Vanguard propeller-turbined airliners represents the largest single commercial dollar export order ever placed in postwar Britain. In placing the order for 20 aircraft, TCA took an option on four more. Exercise of the option would increase the cost of the order by $11,700,000.

Delivery of the Vanguards would start in the early autumn of 1960.

**82 PASSENGERS**

The new plane will carry 82 first class passengers or 102 tourist class. It will have a speed of 420 miles an hour.

The Vanguards will be added to TCA's fleet of Viscounts, also made by Vickers. The medium-range Viscounts are used in TCA's North American service.

The Vanguard is powered by four Rolls-Royce propeller turbine engines, each capable of developing 5,315 equivalent shaft horsepower.

In its TCA form the Vanguard will have an all-up weight of 141,000 pounds, a maximum landing weight of 114,000 pounds and a payload of 24,000 pounds. Effective stage range in the worst Canadian winter operating conditions will be 1,750 miles, although it will have a still air range of 3,000 statute miles with a 21,000-pound payload.

TCA spokesmen said the DC-3s, North Stars and Super Constellations in the company's present fleet will be gradually retired before mid 1961. At that time, the airline's long-range re-equipment and modernization program will have been completed and the TCA fleet will be all turbine-powered.

### *WORLD'S FIRST ELECTRIC WRIST WATCH*

NEW YORK (AP) — The world's first electric wrist watch, described as the first basic change in watch construction in nearly 500 years, is among new products this week.

Introduced by Hamilton Watch Co. after 10 years research, the watch eliminates the main spring. A tiny energizer converts chemical energy into electrical energy, releasing a stream of electrons causing the balance wheel to oscillate and run the watch.

## Russian Navy Claims Capture Of Enemy Spies

MOSCOW (AP) — Russia's navy newspaper Soviet Fleet says Soviet coast guard units captured three groups of "enemy agents" attempting to sneak ashore on Soviet territory.

The story does not say where or when the incidents occurred, the nationality of the agents or give the disposition of the cases.

The dispatch says two groups were apprehended under the protecting guns of "foreign warships." The third group it says, carried out its attempt from a military transport.

Soviet Fleet gives this account: The first two groups of agents, disguised as fishermen, approached the shore in fishing smacks. When Soviet patrols neared, two nearby foreign warships flashed powerful searchlights "in an attempt to blind the border guards," but the warships retreated when another Soviet patrol boat approached.

## Three Die From Gas

VANCOUVER (CP) — Three persons were asphyxiated by domestic gas Wednesday night during what police and fire department investigators described as a holiday season party.

Dead are Maurice Bruce and Mrs. Emily Poitras, the woman with whom he was living, both about 50; and Mrs. Clara Knudson of Regina, about 40, believed to be a sister of Mrs. Poitras.

Detectives said Bruce and Mrs. Poitras had occupied the suite in an east-end rooming-house for the last four years.

Police said one unlit jet of the stove was turned half on under a kettle.

## Black Ball Would Operate 24-Hour Service

NANAIMO (CP)—Black Ball ferry officials said today their company is geared to adopt a 24-hour ferry service should CPR ferries be halted by the railway strike.

The Black Ball line operates two fast ferries between Nanaimo and Horseshoe Bay.

### Index to Inside Pages


| | Page |
|---|---|
| Dog Pack Attacks Vancouver Child | 2 |
| Howe Made Last-Hour Bid to Halt CPR Strike | 3 |
| British Invasion Chief on Way Out Says Paper | 3 |
| Helicopters Rescue Marooned Climbers | 8 |
| Cougar Forward Credited With New Record | 10 |
| 50,000 CPR Workers Eligible for Unemployment Benefits | 12 |

| | | | | | |
|---|---|---|---|---|---|
| Ask The Times | 13 | Etiquette | 14 | Ruth Enke | 6 |
| Boyd | 10 | Finance | 6 | Sports | 10 and 11 |
| Bridge | 16 | Island Digest | 5 | TV Roundup | 17 |
| Classified | 16 | Penny Saver | 14 | Why Grow Old? | 14 |
| Comics | 21 | Radio | 18 | Women | 14 and 15 |
| Dr. Alvarez | 6 | Roberts | 13 | Your Horoscope | 29 |
| Entertainment | 8 | | | | |


# Dockside Unions Agree To Tying Up CPR Ships

### *WHEELS STOP TURNING ON E AND N ...*

Silent and deserted, Esquimalt & Nanaimo Railway yards in Victoria West today symbolized effect of the strike which paralyzed CPR rail operations across Canada. Box cars, cabooses, all rolling stock were stacked on sidings, roundhouse doors closed, switches locked.—(Times photos by Bill Halkett.)

### *... AS PICKETS PLAN TO LAST OUT STRIKE*

Early this morning Brotherhood of Firemen and Enginemen pickets conferred with local chairman E. W. Collins outside E & N yards as they prepared to dig in for duration of strike. Left to right: Firemen Peter Mathews, A. T. Tomsett, Mr. Collins and fireman J. Wilkinson talk it over.

## Second Meeting Today to Argue Island Service

**FLASH—The feeting of unions of Vancouver announced at press time they would give "all out support" to the firemen's strike, indicating an attempt will be made to tie up the boats.**

Canadian Pacific ferries from Victoria and Nanaimo to the mainland were still operating today as evidence of union disagreements over the decision of striking railway firemen to picket the ship docks.

A second meeting of waterfront union leaders went into session in Vancouver this morning to argue the issue, which will settle whether the island is to lose the bulk of its ferry connections.

Up to press time today no BLFE pickets had appeared at CPR docks in Victoria and Nanaimo, the ferry terminals.

And in Vancouver the BLFE spokesman indicated that at an emergency meeting Wednesday afternoon the other union heads had been "cool" to the idea of tying up the ships.

However the firemen were still hopeful that they could tie up all CPR subsidiaries, including such places as the Empress Hotel and freight services.

### *Local Picketing Confined to E & N*

Picketing in Victoria was confined to E. and N. Railway property. E. W. Collins, chairman of the brotherhood's Vancouver Island local, said extension of picketing would depend on instructions from Vancouver.

"We have about 30 members on the Island, split up between here, Nanaimo, and Alberni," he said. "If we need more men for picketing, we can get them."

Asked if additional pickets would come from Vancouver, he said he could not answer.

"We're just the little fellows at the bottom of the ladder," he said. "We're fighting for jobs we've had for 38 years.

"The CPR says we're wrong, but we can't be all wrong. There are 140 railroads in the United States who say we are right, and the CNR says we are right."

Attempts by the striking Brotherhood of Locomotive Firemen and Enginemen (CLC) to halt the railway company's west coast shipping service hit the snag Wednesday when other unions at the Vancouver meeting failed to agree on whether to sympathize with the strikers.

### *Teamsters Ready to Aid Strikers*

Charles Gower, secretary of the B.C. District Council of Teamsters (CLC) said at Vancouver before today's meeting:

"We are going to give every assistance we possibly can to the strikers within the terms of our own contract.

He declined to comment on whether there is any likelihood the teamsters will declare as "hot cargo" freight normally shipped over CPR facilities.

The railcar barge service to the Island was halted with the strike deadline at 4 p.m. Wednesday and bulk of the daily cargoes began moving by truck over Black Ball Ferries Ltd., the other Island-Mainland ferry service.

W. L. Druce, international vice-president of the striking union directing the strike, said he would hear from headquarters in Cleveland today its reaction, to the "cool" reception by the seamen and waterfront workers.

### *Friendly Understanding Desired*

"We want a more friendly understanding with the waterfront unions before we push this any further," said Mr. Druce.

"We are not going to push out efforts to stop the ships, or at least until we have a better understanding with the waterfront unions."

Mr. Druce declined comment on chances that truckers may refuse to handle cargo ordinarily shipped over the CPR.

He said, too, he would clear up "the situation" with Cleveland concerning a sweeping order to picket all CPR subsidiaries. This would include Canadian Pacific Airlines, CP Express, O.K. Valley Freight Lines, Dench of Canada Ltd., a freight line from Cranbrook, B.C., to Calgary, Island Freight Services, Consolidated Mining and Smelting Co. at Trail, Empress Hotel in Victoria and the steamships.

## WIRE BRIEFS

### Freighter Battered

HALIFAX (CP) — The storm-battered British freighter West Hill pulled into Halifax Wednesday, 25 days after leaving Glasgow, Scotland, and her captain said the crossing was the roughest he has seen in 30 years at sea.

### Formosa Base for U.S.

TAIPEI, Formosa (UP)—The United States will build a $25,000,000 jet fighter and strategic bomber base on Formosa for the Nationalist Chinese air force, the U.S. embassy announced today.

### Canadian Wounded

**OTTAWA (CP) — A Montreal army corporal serving in Egypt with the United Nations Emergency Force has been slightly injured from a shot fired at his vehicle near Port Said.**

### PRAYER FOR TODAY

Lord, we offer ourselves afresh to Thee for Thy service, knowing that Thou alone hast the perfect plan for each moment of our day. Help us to know Thy purpose, O Lord, if it be Thy will. In the name of Jesus, Amen.

## PM Silent as Cabinet Strike Talks Continue

BY VICTOR MACKIE
Times Ottawa Correspondent

OTTAWA — Prime Minister St. Laurent had no announcement to make on possible federal government action in the CPR strike after a three-hour cabinet meeting this morning.

He did not say if the strike, which began Wednesday, had been discussed, but before the meeting he told reporters he would receive a report of the strike.

Another cabinet meeting is scheduled this afternoon.

Prior to the meeting Trade Minister C. D. Howe said the federal government is being inundated with demands that the strike be stopped.

There were two points of view being argued at Ottawa. One was that public opinion would have mounted so that by Jan. 8 the government would have the nation's support if it stepped in and forced the striking workers to return to work.

Another point of view being voiced by some Liberals with an eye to the coming federal election was that the government should proceed cautiously and not incur the wrath of organized labor. They argued that this, unlike the 1950 strike, was a battle between union and the CPR management over "featherbedding."

One factor that will cause the government to move carefully is the known popularity with the railway unions of John Diefenbaker, new leader of the Progressive Conservative party.

CPR officials reported 64,000 employees are idle as a result of the strike.

A total of 11,300 were working, including 8,500 who are not union members and 2,800 commercial telegraphers, not affected by the strike.

**BIG WAGE LOSS**

The official said wages of all those being laid off or on strike—a total of 70,000—is $5,000,000 weekly. Cost of the strike to CPR in lost revenue is $1,300,000 daily.

Across Canada, alternative transport by rail, road and air continued preparations to take up the slack.

Dozens of communities began tightening their belts.

To the more isolated towns and villages a prolonged strike could mean a serious shortage of food, fuel or mail. For others it could throw thousands out of work and indirectly affect the community's economy.

Neither CPR nor union officials have planned any special relief trains to these communities if their need becomes acute.

As th' CPR said about th' displaced firemen—diesel be given other jobs.

* * *

Th' clock struck four, an' th' union struck 3,000.

*PICKET LINES ONLY WORRY*

## Truck Firms Ready If Ferries Halt

Vancouver Island transportation firms, already prepared to handle any overflow of business caused by the CPR rail strike, are ready for further moves if ferry service is halted.

"Only trouble will be with any picket lines that might be established at island points," one company official said. "If our men decide not to cross them, we'll have to go along and pickups and deliveries might be affected."

At present, Island Freight Service Ltd. is prepared to move its depot on the CPR Pier C in Vancouver to a point where it can handle freight via Black Ball Ferries, and Vancouver Island Coach Lines has its bus schedules ready for a rapid tie-in with the Black Ball arrivals and departures in Nanaimo.

A Trans-Canada Air Lines spokesman said his firm had handled emergencies in the past,

Continued on Page 13

# 'MENTALLY UNBALANCED' BUT IN GREAT DEMAND

LONDON (Reuters)—Above the scantily clad pin-up girl gracing a 1957 calendar sent to London businessmen were the words Lord's Day Observance Society.

And today the society announced it is not responsible for the calendars.

A society official said the circulation of the calendars was "the scurrilous action on the part of some nondescript individual who is probably a bit mentally unbalanced."

However, he conceded that a number of persons had telephoned the society asking for copies.

## ACROSS THE PROVINCE

# Dog Pack Attacks Vancouver Child

(From CP Dispatches)

VANCOUVER — Three vicious dogs attacked five-year-old Wayne Spankie at a playground here Wednesday.

The boy was under anaesthetic for four hours at the Vancouver General Hospital, being treated for a severely bitten leg. Later his father said he was "groggy, but doing fine." He also suffered bites to the face and arms.

Wayne was with his older brother, Brian, 9, and Gunnar Tetzold, 8, at South Memorial Park playground when they were surrounded by a pack of snarling dogs.

Brian said his brother took fright and tried to run home. Three of the larger dogs chased the screaming boy and pulled him down.

One, a white Samoyed, or Siberian husky, fastened his teeth into Wayne's leg and dragged him into a bush.

The two other children broke free and ran to the park caretaker for help. The caretaker drove the three dogs away from Wayne with a stick.

**DIKE THREATENED**

MATSQUI—The Matsqui dike is threatening to crumble into a 100-foot hole scoured into the Fraser River bed just below the new Mission-Matsqui bridge, members of the ratepayers association claimed Wednesday.

They attended a dike-side conference called at their behest by J. L. (Jock) Macdonald, provincial diking commissioner.

Engineers from the provincial highways department and the federal department of public works attended and heard the anxiety of the ratepayers expressed by president Wyvern M. Page.

**CNR OFFICIAL DIES**

VANCOUVER—Funeral services will be held here Friday for John Clarence Rimmington, a veteran official of the Canadian National Railways, who died at 61.

He was supervisor of CNR car service in B.C. for the last 13 years.

# Murder Victim Funeral Friday At Duncan

DUNCAN — Paul Richard Powling, 25, shot and killed early New Year's Day in a Herbert Street rooming house, will be buried Friday in St. Andrew's Anglican Church cemetery.

His body was released for burial Wednesday night on completion of an autopsy. The funeral will be held at 2 p.m. in the Hirst Funeral Chapel here.

Charged with murder is Thomas Sidney Symes, 31-year-old logger. He heard the charge Wednesday morning, in Duncan police court, and was remanded without plea to January 9, when a preliminary hearing on the murder charge will start.

He was taken to Oakalla Prison, on the Mainland, after appearing in court.

The attorney-general's department has ordered that no inquest or official inquiry be held, and police said results of the post-mortem examination will not be revealed until either the preliminary hearing or subsequent trial of Symes.

The murdered man had been to a New Year's Eve party with Mrs. Romona Symes, estranged wife of the man charged with the murder. The shooting took place in a room rented by Mrs. Symes at 461 Herbert Street.

Symes was arrested at the home of a friend eight hours after the 5.45 a.m. shooting. Police seized a rifle at the time of the arrest.

Both Symes and Powling were loggers and had worked together.

Symes went to court wearing well-pressed grey trousers and a clean white shirt, open at the neck. His hands were behind him and he threw his head back as he heard the charge. His counsel, Alistair I. Macdonald, said he had no formal plea to make.

## Your Amazing Circulatory System

The throb you feel when you press fingers to wrist is the faint murmuring of one of the wonders of the universe, your blood stream's transportation system.

January Reader's Digest brings you fascinating facts about the 100,000 miles of veins, arteries and capillaries that ceaselessly carry food to and waste from your body cells. Get your January Reader's Digest today: 33 articles of lasting interest including the best from current books, magazines, condensed to save your time.

# Manitoba Premier Blasts Union, Rights of Public Prejudiced

WINNIPEG (CP) — Premier D. L. Campbell of Manitoba today issued a strongly-worded statement condemning the strike of the Brotherhood of Locomotive Firemen and Enginemen on the CPR as "ill-considered, ill-timed and against the public interest."

"The forgotten public have a right to protest in the strongest terms the lack of consideration given to its position by strikers who are willing to prejudice the interests of so many others in order to keep themselves in positions that the railway management considers to be no longer necessary," said Mr. Campbell.

He said the strikers' demands were something like requiring a farmer who operates a self-propelled combine to continue to pay full wages to an old-time threshing gang.

"As I understand it, this strike is aimed at protecting a very small group of people against the benefits that arise from advances in mechanization," he said. "Naturally the cost of this uneconomic expense, if forced upon the railways, would be passed on to their users."

Mr. Campbell said the strikers and the company are not the only ones affected. A large majority of the public is "an innocent third party," especially now when livestock and grain-marketing, fuel supplies and other business is so adversely affected.

"It's all very well to talk of strikers' rights and company rights but in these cases the public's right should be paramount." The premier said the marketing situation for farmers, already difficult, will be made worse by the strike which upsets quota arrangements and may affect more than half of the elevators on the prairies.

The premier said the strike was also a serious blow to all cities, towns and other communities served by the CPR. This was especially so when fuel is so essential.

Many sections of Manitoba industry essential to continued progress in the province will feel the impact of the strike with workers laid off and greatly reduced income, Mr. Campbell said.

**SCOTTISH CENTRE**

Aberdeen in Scotland became a royal burgh in 1179 with a charter from William the Lion.

TIRED OF WET, DIRTY WOOD?

SWITCH TO A

GURNEY OIL RANGE

HEATS! COOKS! HEATS WATER!

This is your ALL-IN-ONE kitchen unit! Clean, efficient — INSTALL IMMEDIATELY. Complete with CYCLOS OIL BURNER. Priced from $329.50 to $389.50

Prices include complete installation

EASY TERMS • TRADE-INS ACCEPTED

★ WE SELL ★ WE INSTALL ★ WE SERVICE

NO EXTRAS

Range Features include:
- Even-heat oven
- Polished cooking top
- Glistening white enamel exterior

C. J. McDOWELL

PLUMBING AND HEATING LTD.

1000 DOUGLAS STREET PHONE 3-4138



PURITY MALKIN'S PEANUT BUTTER Freshly ground. 48-oz. tin 89¢

PURITY MILADY WAX PAPER REFILLS 100-foot rolls 2 for 49¢

PURITY INSTANT POWDERED SWEET MILK Fraser Valley, 3-lb. packet makes 12 quarts 89¢

V-8 Vegetable Juice 20-oz. 2 for 39¢

Sun-Rype Apple Sauce 15-oz. 2 for 35¢

OXO CUBES For Cold Days pkt. 12's 29¢

SESQUI MATCHES pkt. 22¢

Altasweet Honey 2-lb. carton 59¢

Preview of 1957

United PURITY Stores

Prices in Effect Jan. 3, 4, 5

Good cheer in the New Year

We hope that the baby New Year, now toddling on the stage of time, will grow up to bring you an abundance of all that's good in life—fine health, prosperity, friendship, love, happiness. To everyone, we wish the very best ever!

TASTY EMPEROR GRAPES 2 lbs. 45¢

APPLES Delicious 4-lb. cello bag 55¢

ONIONS Small Size Excellent for Boiling 3-lb. cello bag 25¢

GREEN CABBAGE Lb. 11¢

SAVE ON MEATS

Plate Brisket Grade "A"; 2 lbs. 49¢

Pork Butts Choice Grain Fed. lb. 53¢

Beef Liver lb. 33¢

For Sale at Stores with Meat Markets

NEW HEINZ INFANTSOY CEREAL 8-oz. pkt. 22¢

MALKIN'S PURE STRAWBERRY JAM 2-lb. tin 65¢

Quaker Oats With Hot Chocolate Mug! All for 59¢

Aunt Jemima Pancake Flour 3½-lb. 55¢

NALLEY'S LUMBER JACK SYRUP 32-oz. 43¢

All Detergent Soap 2-lb. pkt. 69¢

DON'T BE A BULB SNATCHER!

GENERAL ELECTRIC LAMPS Inside Frosted. 40-watt 20¢ 60-watt 20¢ 100-watt 25¢

NABOB COFFEE Regular or Fine lb. $1.20

PINK SEAL PINK SALMON ½'s 28¢

LIBBY'S SPAGHETTI 15-oz. 2 for 35¢

HUSKY DOG AND CAT FOOD 15-oz. 3 for 29¢

FIVE ROSES FLOUR 5-lb. 41¢ Vitamin Enriched, 7-lb. 56¢ Paper, 25-lb. $1.79



The W&J WILSON SALE

Continues with Wonderful Values!

THURS. and FRI. are for the LADIES!

Ladies' Suits, Coats and Skirts along with Children's Coats and Clothing are leading the way during the first 2 days of our January Sale. All staff and all tailors will serve these departments for easier selections, quicker service.

Use the Wilson Fixed Payment Charge Account!

If you wish to charge your January Sale Purchases and make your payments on a 6-month basis, use the Wilson Fixed Payment Charge Account!

MEN'S SALE Starts at 9 a.m. SAT.

Men's suits, topcoats, sport coats, slacks and sweaters go on sale 9 A.M. SATURDAY . . . an event timed for your greatest convenience. All staff and all tailors will serve, extra fitting rooms provided.

W&J WILSON LIMITED

Government St. at Trounce Alley, Opp. Post Office, 3-7177

STATEMENTS BY PRINCIPALS

# Last-Hour Bid By Howe to Halt Railway Strike

OTTAWA (BUP) — Acting prime minister C. D. Howe made a last-minute bid to avert the Canadian Pacific Railway strike by sending a telegram to CPR president N. R. Crump and union chief W. E. Gamble.

Telegrams in reply stressed a willingness to prevent the strike if possible, but the parties remained at odds on the main issues.

The telegrams were released in a statement from Labor Minister Milton Gregg's office Wednesday night.

Howe's telegram to both Crump and Gamble read in part: "Although Mr. Gregg and I are being inundated this morning with demands that the strike be stopped, we know it is not necessary to emphasize to you that the cessation of train service on the Canadian Pacific Railway lines . . . will give rise to very serious inconvenience and hardship to many Canadian communities . . . as well as serious disruption in movement of grain, fuel and other essential commodities . . .

"In all the circumstances we strongly urge you to give favorable consideration to the proposal . . . that strike action be cancelled forthwith and that the diesel issue be separated from the other matters in dispute and submitted to an independent tribunal for disposition and that the parties continue negotiations for settlement of other issues involved in the contract dispute . . ."

Crump's reply said, in part: " . . . To prevent this calamity Canadian Pacific is still agreeable that the diesel issue be submitted to an independent tribunal for final disposition and that other issues be settled by negotiations between the parties. Operations could be resumed forthwith on this basis."

Gamble's reply said, in part: " . . . We believe that an independent tribunal such as we discussed could render a valuable report on the diesel issue and we continue to be ready to work with such a tribunal in a thorough study of firemen duties and the universal acceptance of them by others than the employer in this case."

# CPR Will Run Trains If Unions Will—Crump

MONTREAL (CP) — Following is text of a statement made by CPR president N. R. Crump Wednesday as the strike of the company's firemen began across the nation.

Train service on Canadian Pacific unfortunately remains suspended until unions representing employees other than firemen tell us their men will work. When this occurs Canadian Pacific will run trains. Furthermore, if the firemen's union accepted the report of the conciliation board not one fireman would suffer loss of employment or earnings.

Canadian Pacific has done everything in its power to avert this strike consistent with its duty to provide safe and efficient rail service to Canada. Canadian Pacific accepted the conciliation board report even though the company believed terms more favorable to it were warranted. Canadian Pacific provided the conciliation board with all possible information on the issues involved. Every request for information made by the board or the firemen's union for information was fully met by the company.

The conciliation board considered the diesel issue fully, heard every witness the firemen wished to bring before it and gave much consideration to all the evidence before it issued its report. Nevertheless, Canadian Pacific, to prevent the strike, offered to have the diesel issue fully considered by another tribunal provided that the findings, whatever they might be, would be binding on both parties thus removing the threat of a further strike on this issue. Again the firemen's union rejected a fair solution.

The firemen's union seeks to take the position that it is not safe to operate yard and freight diesels without firemen. There is nothing to this at all. From many years of practical experience with operations and motive power I know that firemen are not needed on yard and freight diesels. Safety is the first consideration of Canadian Pacific.

The company has an enviable safety record which I know will not be impaired by reducing from three to two men the crew on freight diesels or by the removal of the fireman from yard diesels. When the principle of the conciliation board report is in effect on Canadian Pacific the locomotives on freight trains, just as on passenger trains, will carry two men.

The brotherhood has also said that, under their present agreements, firemen are carried on diesels on Canadian National and U.S. railways. This point was known to the conciliation board and fully considered by it before it issued its report. For many years switching operations have been safely conducted on British railways without firemen. I have observed their operations. Indeed the British railways now are negotiating with the unions to reduce the crew on all motive power without a firebox from two to one man. European railways have also operated safely for many years without firemen.

The proposals which have been accepted by Canadian Pacific offer the firemen a fair settlement. Many people would consider if more than fair. Canadian Pacific cannot have its public duty to provide safe and efficient transportation service restricted by unjustified demands of the firemen's union.

# Responsibility Rests With CPR—Gamble

MONTREAL (CP) — Following is the text of a telegram sent to Acting Prime Minister Howe Wednesday by W. E. Gamble, Canadian chief of the Brotherhood of Locomotive Firemen and Enginemen (CLC), following the start of a strike against the CPR:

The brotherhood appreciates the gravity of the situation arising from strike action and gave careful consideration to its many serious implications before reaching decision to withdraw from service to the CPR. Further it continues to bear in mind all the adverse effects that may result.

But in view of the several facts, among them that the CPR is the only important railway on the North American continent refusing to withdraw those demands in the diesel issue and also refusing to grant locomotive firemen deserved wage increases, the brotherhood cannot conclude otherwise than that the prime responsibility rests with the company.

May we restate our position that the important wage issue be settled on a basis such as granted other railway employees. We believe that an independent tribunal such as we discussed could render a valuable report on the diesel issue and we containue to be ready to work with such a tribunal in a thorough study of firemen's duties and the universal acceptance of them by others than the employer in this case.

RUGS and BROADLOOM
at Big, Big Savings Now!
Clearance of odd lengths of Wilton Axminster and Tufted Broadlooms, all bound, ready for laying.
Standard FURNITURE
DENNYS OF VICTORIA
737 Yates
2-5111

GEN. KEIGHTLEY

U.K. PAPER SAYS:

# British Invasion Chief at Suez On Way Out

LONDON (AP) — The Daily Express says Gen. Sir Charles Keightley, commander-in-chief of British-French forces in Egypt, is being "compulsorily retired" by the British government.

Keightley was not available for comment. A war office spokesman declined comment.

The newspaper quotes Keightley, 55-year-old senior British Army general, as saying: "I have a job to do at the war office for a month and then they tell me I'm retired."

Normal retirement age for a full general is 60.

**LED ATTACK**

Keightley was commander-in-chief of Britain's Middle East land forces when he was assigned to head the allied war and land attacks on Egypt last October.

The war office announced Monday that Lt.-Gen. Sir Hugh Stockwell, commander of the ground phase of the Egyptian invasion, has been given a desk job in London—normally the closing stages of a general's active career.

# Two Quint Girls Die; Condition Of Third Critical

PONDICHERRY, India (Reuters) — Two of the quintuplets born here last week died Tuesday and doctors said Wednesday two of the surviving babies are well but the third is in critical condition.

The quints — all girls — were born within 40 minutes on Dec. 29. Their total weight was 19 pounds, nine ounces.

JANUARY CLEARANCE
● COATS
● DRESSES
● HATS
Plume Shop Ltd.
1740 DOUGLAS ST.

# Top Priority to Mid-East Plan As U.S. Congress Opens Session

WASHINGTON (AP) — The 85th United States Congress was called into session today with high priority marked for President Eisenhower's proposal to post a "hands off" sign against Communists in the Middle East.

The Senate and House of Representatives began months-long sessions at noon in an air of expectancy over Eisenhower's possible personal appearance before the legislators Friday to ask for standby authority to use American troops to combat any Communist military aggression in the Middle East.

There was outspoken opposition to this proposal by some Democrats, among them Senator Estes Kefauver of Tennessee, the party's 1956 vice-presidential nominee. But there was general agreement that after some debate critical of administration policies, Eisenhower will get about what he wants.

Democrats, in the elected majority in the House, have expressed confidence that Frank Lausche, resigning as Democratic governor of Ohio to take his oath as a senator, will vote with them to retain control of the Senate.

Lausche arrived in Washington Wednesday night still not saying how he will vote. With Lausche, the Democrats would number 49 and the Republicans 47.

PROMPT DELIVERY
Free delivery of all prescriptions anywhere in B.C. . . . by truck throughout Greater Victoria—by return mail to out-of-town points.
McGill & Orme LIMITED
PRESCRIPTION CHEMISTS
FORT at BROAD 4-1196
DOUGLAS at VIEW 4-2222
PANDORA at COOK 2-8191

# CROSS BURNED IN CHURCHYARD OF INTEGRATIONIST MINISTER

TALLAHASSEE, Fla. (AP) — A four-foot cross was burned Wednesday night in front of the church served by Rev. C. K. Steele, leader of the Negroes who are campaigning for integrated seating on Tallahassee's buses.

It was the second incident directed at the Steeles, who live next door to the church, in as many days. Rocks were thrown at their windows early Tuesday.

VICTORIA Y.M.C.A
CLASSES FOR SPRING SESSION 1957
Regular Schedule Physical Department Begins January 3rd
Classes in Craft Commences January 7th
REGISTER NOW FOR
Men's Physical Classes
Women's Gym-Swim Classes
Flower Craft, Art
Copper and Leather Tooling
VICTORIA Y.M.C.A.
1203 Blanshard 3-8811

AYLMER TREAT OF THE WEEK

Quick... easy... and mighty good!

You *know* how good Aylmer "Sunshine" Tomato Juice is as a breakfast eye-opener or as a meal starter. But do you know there are *dozens** of other ways to use it? This Tomato Aspic, for one. Hearty enough to please your men folk, it's glamorous enough to serve when the "girls" come for lunch. Of course, it tastes good because it calls for Aylmer "Sunshine" Tomato Juice!

What makes this *one* juice so tasty? This. Only very special tomatoes, "babied" from the time they're seeds to the time they grow perfect red-ripe, are tenderly squeezed to juice. Then a special recipe is used so the juice stays the same delightful consistency from top to bottom of the can. Always the same. Just chill—serve—and enjoy. Keep several cans of Aylmer "Sunshine" Tomato Juice on hand—*always*.

TOMATO ASPIC
(Makes 8 servings)
3½ *cups* (1½ *twenty-ounce cans*) *Aylmer "Sunshine" Tomato Juice*
2 *tablespoons gelatine*
1 *bay leaf*
1 *to 2 stalks celery (include tops)*
1 *tablespoon scraped onion*
1½ *teaspoons sugar*
½ *teaspoon salt*
¼ *teaspoon Worcestershire sauce*
1 *tablespoon vinegar*

Soften gelatine in ½ cup of the cold Aylmer "Sunshine" Tomato Juice. Simmer together remaining tomato juice, bay leaf, celery, onion, sugar and salt, for 10 minutes. Strain. There should be 2½ cups of liquid. Add softened gelatine and remaining ingredients. Stir until gelatine has dissolved. Pour into ring mould. Chill until firm. To serve, unmould and fill centre with a creamy potato salad. Surround mould with cold sliced meat. A most delicious lunch or supper!

*More tasty treats with Aylmer "Sunshine" Tomato Juice

NIPPY NIGHT SPECIAL. When it's cold *outside*, be warm *inside* with *hot* tomato juice. Just heat Aylmer "Sunshine" Tomato Juice. Serve in mugs. Garnish with popcorn.

Use as part of the liquid in gravies and meat pies. Use as the liquid in making tea biscuits and dumplings.

For spiced Tomato Juice, add your choice of lemon juice, a dash of Tabasco, or Worcestershire, or horseradish, or cayenne pepper.

AYLMER "SUNSHINE" TOMATO JUICE

120-56

it's TEX-MADE VARIETY TIME...wherever sheets are sold...

Mrs. Pete Holmes of Vancouver just found the buy of her life!

. . . with Tex-made Varieties at the finest stores in town. And the thrill of it is—all these glorious sheet fashions are yours to own and treasure at January's very, very low prices.

Now you can afford shelves-full of florals, stripes, solids, fitted sheets (now in colors!). They're all Tex-made, so they're certified washable, all with matched quality pillow slips! And all with a heavenly scented sachet enclosed!

Watch the ads for Tex-made Variety Time—and get the surprise of your life at those budget prices . . . the buys of your life with Tex-made's beautiful variety of sheets.

CANADA LIVES BETTER WITH Tex-made VARIETIES
DOMINION TEXTILE COMPANY LIMITED, 1950 Sherbrooke Street West, Montreal

# Victoria Daily Times

**THE HOME PAPER — Established 1884**

Published every afternoon except Sunday by The Times Publishers Limited, 2631 Douglas Street, Victoria, B.C. The Times is a member of the Audit Bureau of Circulation; The Canadian Daily Newspaper Publishers Association; the Inter-American Press Association; the International Press Institute, and of The Canadian Press, which is exclusively entitled to reprint the local news published herein, and whose report may not be used without permission. Rights reserved on special dispatches and features. Authorized as Second Class Mail, Post Office Department, Ottawa.

STUART KEATE, Publisher — BRUCE HUTCHISON, Editor




## The Tie-Up Is Unjustified

THE UNIONS HAVE PARALYZED the CPR railway service and struck a devastating blow at the national economy for totally unjustified reasons.

The strike was called solely because the railway proposed to transfer 200 firemen from the cabs of yard and freight locomotives, where they were not needed, to other jobs without any loss of employment or earnings.

Simply because the unions contend that the railway must employ two men where only one is needed and must employ them at unnecessary cost for transportation to all Canadians, the whole business of the nation is demoralized.

The CPR is entirely justified in refusing the demands of the union and in seeking to hold down the costs of transportation by the efficient use of machinery in the form of modern diesel locomotives. The railway's position is supported not only by obvious economic facts but by the majority report of the conciliation board, which the unions have rejected.

Never was a strike less justfiied. Never has organized labor done so much damage to its own legitimate interests and to the interests of the nation.

The firemen's union was already assured of substantial increases in pay and in various fringe benefits by the conciliation board report. These demands were accepted by the railway. Labor's other demand—that the Canadian economy refuse to put machinery to maximum use and instead saddle itself with unnecessary costs—must be resisted. In resisting it we believe the railway will have the overwhelming support of the Canadian people. Without their approval no nation-wide strike is ever likely to succeed.

## Mr. Khrushchev Does a Switch

MR. KHRUSHCHEV, FROM THE vantage point of a New Year's Eve party in Moscow, seems to have thrown some light on the mysterious battle that has been taking place within the Kremlin.

As described a few weeks ago by Marshal Tito of Yugoslavia, and borne out by events in Poland and Hungary, a desperate struggle was being waged among the leaders of the Soviet Government who were divided into two factions: the Stalinists and anti-Stalinists.

The former espoused the harsh tactics of the late Soviet boss. The latter urged a more liberalized policy, and appeared to have prevailed in the case of the Polish uprisings. The Poznan trials were public and gave full scope to the defence lawyers. The sentences on those found guilty were comparatively light. The outcome for the nation was a large stride toward independence—the reins held by Moscow were considerably loosened.

But in the case of Hungary the Stalinists in Moscow—perhaps as a result of the anti-communist trend taken by the revolution—won the upper hand. The revolt was put down with the full weight of the Red Army, a puppet Government was imposed by force, and the program followed was entirely that which would have been carried out by Joseph Stalin himself.

Now Mr. Khrushchev has come out supporting the Stalinists, and his revelation appears to show the present temper of the Soviet leaders. Not only has the party chief reversed his stand on Stalin, he has gone so far as to praise the man whom only recently he was reviling.

A few months ago Stalin was denounced as worse than a blunderer, he was an enemy of the people whose mistakes had led to military losses and economic disorders. He was an individualist, and to mention his name or display his picture was almost an act against the state.

But last New Year's Eve, according to Mr. Khrushchev, Stalin "was a great Marxist . . . a great fighter against imperialism."

"Men of action," Mr. Khrushchev announced, "make mistakes and Stalin has done so much good that one must overlook his mistakes."

In fact, said the party leader, today's communist chiefs should "share responsibility" with Stalin for his mistakes because they were associated with him.

Such statements indicate that the pro-Stalinists in the Kremlin feel very sure of their position, for the "line" a few weeks ago was to dissociate themselves from all of Stalin's works. These men, they claimed, had only done what the dictator made them do. They now seem to feel that they are so secure they can even take on a little guilt without losing stature.

If this interpretation is correct, a "hard" policy has won out over a "soft" one, and the West should prepare its defences accordingly.

## UBC Deserves Something Better

YOUNG PEOPLE OF THIS CITY attending the University of British Columbia, supported by Victoria College students who intend to proceed with their education at Point Grey, are busy now drawing public attention to the UBC's crying need for more accommodation.

Better housing is required for out-of-town undergraduates and new buildings are long over-due for certain faculties.

The situation in which students find themselves has been given graphic emphasis by a report from a trades union official. He has pointed out that many living in housing on the campus itself are forced to share facilities beneath standard requirements for logging camps in this province.

And those domiciled in this manner are relatively lucky to find quarters so close to the university. These are young men and women who pay a substantial amount for room and board. The physical deficiencies with which they put up in their quarters would not be countenanced in a lumber camp.

Present Government plans to help finance improvements, they argue, offer too little over too long a period. Hence the students are asking for public support in petition form urging greater assistance immediately.

These students are not seeking luxuries. They want necessities and something a little better than most of them are getting for their money.

It may be many years before the University of British Columbia reaches a point at which buildings on the site will have a uniform elegance—be the architectural attraction that some universities are. Most people of this province will be content to leave such a refinement for the future.

But at present the UBC, bursting at the seams during the influx of service veterans immediately after the war, is still wearing the old threadbare clothes of that time. Those clothes are out at the seat, knees and elbows. Something better is required—and now.

## New Year's Traffic—Good Luck?

NO TRAFFIC FATALITIES were reported in Greater Victoria over the New Year holiday. But if the community escaped major tragedy in this respect, it did not emerge with a completely clean traffic record. The number of minor accidents was high.

By good fortune none of these claimed life or seriously maimed anyone. Yet the dividing line between mishaps which destroy cars and those which cause death can be so fine that drivers of this area should give the issue sober thought.

In the year just concluded a score of people were killed by cars in and around Victoria. That is a statistic to keep in mind as 1957 opens with prospects of more high-powered machines taking the road.

So far, in our automotive development, society has failed to find an answer for the problem of slaughter on the highway. Perhaps the toll may be reduced if stronger sanctions are applied. The matter is one for study by magistrates who, on this island alone, exercise wide variety in imposing sentences for dangerous driving.

Severe penalties may not be the complete answer, but they should be effective in impressing upon drivers the responsibilities that accompany the right to operate a car.

## In the Kremlin Barber Shop

**FROM WASHINGTON** — **By JOSEPH ALSOP**

## 'But Here I Go, Goodbye'

DEAR STEWART:

The origins of this letter of farewell, in case you are interested, go back to an unbearably hot afternoon in early 1941, when I arrived in Chungking just before a rather nasty little Japanese bombing raid. Like a great many other people in those days, I had been self-confidently writing about China's problems from Washington. But it was only necessary to sniff the dust-laden air in those filthy, ruined Chungking streets, to begin to suspect that everything I had written was pure drivel. The suspicion was confirmed, with sad finality, within less than 48 hours.

Joseph

I then and there resolved that if I ever returned to the newspaper business, I would try to go where the news was before writing about it. It seems an impossibly long time ago since you and I adopted this resolve of mine as the first rule of our reporting partnership. In fact a whole decade has passed since we came back from the war and founded this joint enterprise.

In that decade our country has boldly met and inspiringly accepted the challenge of world leadership of the cause of freedom. And in that decade, too, freedom's cause has failed to prosper with a saddening frequency, despite America's great efforts.

### Dizzy Tempo

I do not think it is prospering at the moment; and I am very sure that the tempo of world events is now accelerating in a rather dizzying way.

You remember what the Red Queen sternly said in "Alice through the looking glass"—"It takes all the running you can do to keep in the same place. If you want to get somewhere else, you must run at least twice as fast as that."

I have the same feeling now about keeping abreast of the vast developments and shattering crises that are now going on within the Soviet Empire, in the troubled Middle East, and in Western Europe itself.

That is why this is a letter of farewell, quite probably for a whole year. We have to run "twice as fast." I feel very sure, in order to remain faithful to that resolve I made in Chungking many months before Pearl Harbor, which you and I re-affirmed just after the war.

So now, instead of leaving for a few months abroad as I have so often done before, I am leaving with a year's wayfaring as the prospect before me.

It is not pleasant to transfer my base. (For have not you noticed too, that what one misses most after a few months of travelling is simply one's own bed?) It is not pleasant, either, to abandon all the roots I have spent so many years putting down in Washington (although of course I hope they will still be there when I get back at last.) But there is the need to go, and there is no escaping from it.

What makes that need, surely, is the simple fact that both the great world systems which now divide the globe between them are presently experiencing sharp and hardy foreseen internal strains.

To the conflict with one another, are now added their own inner conflicts. And the Middle Eastern ferment and the weakening of Western Europe on the one hand, and the stirring ferment in the Soviet Empire on the other hand, will in turn react most sharply on the course of the world struggle between the free and the enslaved.

All this is what I hope to see at first hand, which always makes events look so very different from the way events look from our comfortable vantage point of Washington. Moscow will be my first port of call, and as I interrupt the packing of long, inevitably itchy woollen underwear to write this letter, I find that poem of Clarence Day's running through my mind:

"Farewell, my friends—farewell and hail,
I'm off to seek the Holy Grail.
I cannot tell you why.
Remember, please, when I am gone,
'Twas aspiration led me on.
Tiddlely, widdlely, tootle-oo.
All I want is to stay with you.
But here I go. Goodbye."

Only I am not seeking any Holy Grail, but simply the news of the events that will shape all our futures. And I can tell you why. Seeking news is our business. So "here I go. Goodbye."

### MARKED for READING

**ENGULFED**

If successful human relationships are one part of happiness, successful relationships with one's work are another. I have been endlessly thankful to have work to do which, though it is often tedious and always exacting, can quite engulf me. I believe that the human being is intended by nature to have this kind of absorption in work.

—Dilys Powell, film critic and writer

**TWO ESSENTIALS**

If the earth is to continue to support its soaring population, two things are essential: firstly, more awareness everywhere of the need for conservation and of the importance of treating nature with care and respect. This is a matter of education. The other essential is more scientific research.

—John Davy, Scientific Correspondent.

### DENNIS THE MENACE

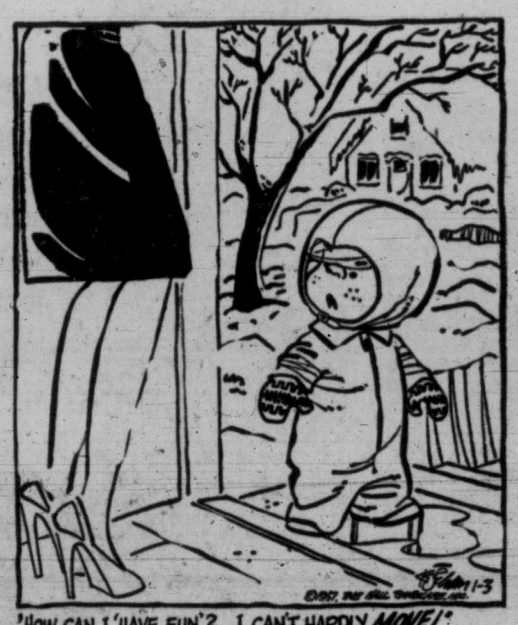

'HOW CAN I 'HAVE FUN'? I CAN'T HARDLY MOVE!'

## From Our Files

Jan. 3, 1897 — The exchequer received a greater amount of money from the Inland Revenue branch at Victoria during 1896 than for any of the three previous years. For last December it was approximately $13,000.

Jan 3, 1917 — The last possibility of a referendum this year on the Half-Holiday Act disappeared at the city council meeting last night. There were only ten names on the petition presented.

Jan. 3, 1937 — Dr. Stephen Leacock believes there should be a new collective effort to move again the flood tide of migration which made British Columbia. He will address the Canadian Club here tomorrow.

## As Our Readers See It

### Bosh

"Subscriber" says that the British Labor Party has been blinded by "the persistent venom with which they have pursued Sir Anthony Eden ever since he became prime minister."

This is not true. The Labor Party have their full share of the sense of British fair play, and are incapable, as a corporate body, of carrying on such a dirty, mean, underhanded campaign, as has been carried on for years by fascist plotters, against Sir Anthony Eden and British aristocrats.

Naturally the Labor Party were outraged along with Americans at not being consulted anent the Suez coup and gave vent to their feelings. As to Labor venom carried on against Sir Anthony for years, this is bosh.

The U.S. has shipped gold to Britain. So has Russia, according to my information.

A friendly competition between these two nations as to which could send the most, would be better than hurling things at each other.

Good old Britain!

G. SHRAPNEL.

1598 Clive Drive

### House Divided

When the heads of a family quarrel violently it so often winds up in the divorce court, and sometimes tragically, especially if that family happens to be of mixed racial strain and different temperaments.

The family of the United Nations is of that composition, dangerously self-divided. We have the spectacle of the four most powerful heads accusing one another—of Russia violating protocol and going berserk, drawing condemnation from the other members. Likewise Britain and France taking upon themselves the family duty of policemen to quell the riot between Israel and Egypt, for which they were promptly branded aggressors by the world in general. And now the USA like an envious freebooter, announcing her intention to take carte blanche liberty and intervene in Formosa in case the pot boils over there.

"A house divided against itself will fall." Those with green memories of events which caused the demise of the old League of Nations, and ears tuned to the cacophony of present-day world events, can detect the death knell of the United Nations.

W. F. CRESSALL

Avon Court.

### Suez Questions

I have been much pleased and encouraged to find that some Canadian newspapers—notably the Edmonton Journal and the Calgary Herald and also a great many important and influential people both in Canada and the United States take a diametrically opposite view to that held by the present Canadian government and also the Victoria Daily Times concerning the action taken by the British and French in Egypt over the Suez Canal and the Middle East situation.

It seems to me that to give a fair answer to the question whether this action should or should not have been taken, there are two questions which have to be answered:

If the British and French had not acted, would the United Nations have taken any action at all—at any rate before it was irretrievably too late?

Secondly, if the British and French had not acted and also if—as I think is practically certain—no action had been taken in time, what would the situation in the Middle East be today?

I would contend—that the British knew perfectly well that action by the United Nations was the right solution but they knew also that any such action could never be arrived at except after interminable delay, if indeed it could be hoped for at all.

They also knew that some immediate action was necessary because the state of affairs was extremely dangerous.

There was a very large build-up of Russian military supplies both in Egypt and Syria. The Israelites were within a few miles of the canal after having driven a routed Egyptian army across the hundred miles of the Sinai peninsula, capturing fifty million dollars worth of Russian military equipment of all kinds on the way.

Set against this no action at all by Western interests and what would have happened?

Surely the West would have had to intervene because if it did not it would have ended in leaving control of the Middle East, including Egypt and the Suez Canal in the hands of Russia.

The British and French had to act and we can thank our lucky stars that they did. At the least they compelled the United Nations to wake up and do something and they nipped the Russian intrigue in the bud.

E. F. WATHERSTON.

565 Marifield Ave.

### Uncomfortable Reading

Some of the contents of your Dec. 28, issue do not make very comforting reading for many people, particularly, the caption—"New wage demands flood city hall, Mayor Scurrah shocked."

About all the rank and file of the citizens can do is to pray that God would open the eyes of these malcontents, and show them that in this "gie me, gie me, more, all the time," they are not even thinking of anybody but themselves in this selfish attitude. The effect is to pyramid costs to hang around their children's necks as a millstone of debt for generations yet unborn.

Elderly people on a meagre income—according to some statistics over 17 per cent of our Victoria population is over 65—have little chance to absorb this, when already living costs are pared to the bone. For Canada, in general, this action has the effect of sabotage, for already our production costs are too high to meet competition from other countries and finally the example to others has greater appeal than all the rhetoric one possesses.

So, why not make some sacrifice for peace voluntarily, for we have to do that compulsorily in war.

H. WYER.

1170 Chapman Street

### Polluted Water

Running our water supply through a burial ground, as suggested, is basically wrong.

Burial in place of cremation is altogether out of date. China, where burial is the custom, is constantly subjected to plagues and diseases of all kinds, whereas India, where the dead are cremated, is comparatively free from such.

In Europe, where diseased bodies have been immured for centuries, water from a tap is taboo. Wine and beer in Mexico and European countries is substituted for water. I lost a brother in England, who drank water from a tap, and it cost the city of Bath a pretty penny in compensation; which went to his widow.

J. H. GRAY

RR1, Royal Oak.

## Below Average School Costs

For the next 10 years, and possibly for the next 25 years, Canada will have acute school accommodation and teacher shortage problems. If we individually, or collectively, fail to build schools and train teachers in our time of influence, then the whole country must fall far below its potential in growth and wealth. It is inconceivable to me that there are people in Canada who have so little faith in our land as to say "Shut out that immigrant. Don't dig that sewer. Don't pave that road. Cut school building to the irreducible minimum."

Your school board is not composed of fly-by-night spendthrifts, but of solid rank and file citizens who have a very real regard for a public dollar. In all fairness, your board must assume that you, the ratepayers approve of board policy when five of the trustees are returned to office by acclamation. The board is justifiably mystified by your endorsation of them as responsible persons and your refusal to endorse their considered opinions of the district's school accommodation needs. This is particularly true when statistics show that District No. 61 has built schools consistently below the B.C. average and, in many instances, below the Canada-wide average. (This in spite of the fact that B.C. pays the highest wages in Canada.)

* * *

Our percentage debt repayment charges to total budget are a clear 2 per cent below the provincial average. This alone should show the informed ratepayer that school costs here in District No. 61 are not running hog wild but, on the contrary, are being very closely watched and are certainly well within the ability of the district to pay. The board is well aware that any increase in taxation, however small, to those on minimum incomes, is an added burden, but this is a problem of national scope and is certainly not within our jurisdiction. The board cannot wait for this condition to be rectified. We must build now! Delay will mean disintegrated, part-time shift schooling for thousands of young Canadians for years to come.

The cry has gone up that what we want is classrooms and yet the proposed referendum is brim full of classrooms—42 at the elementary and 80 at the secondary level. It is true that combined gymnasiums-auditoriums are planned for Oak Bay High School, the new Esquimalt High School and the new Gordon Head Junior High School, but these are large schools and surely no one would build a modern school capable of holding up to 1,000 pupils without a gymnasium and a place of assembly.

If we are honest in our appraisal of school costs, we must also take a good look at school values. No one thus far has commented upon the millions of dollars in increased real property values due to the building of a modern school in a developing district. The school is the vital hub of any area. It promotes commercial development, creates residential values and makes the community a real community in the true sense of the word.

From the beginning of recorded history, systems of education have come under harsh criticism, and it would be folly for me to say this is the way. Education is a continuously changing, fluid process and those who interest themselves in the field of education must look forward to a life of debate and attack, both from the "advance guard" in front and the "old guard" in the rear. However, each generation must solve its own problems in its own way but we are quite sure that, regardless of what is taught in the schools of the future, the classrooms that you build today will come in very handy.

HUMPHREY GOLBY,
Chairman,
Greater Victoria School Board.

## To Provide an Answer

**American Dental Association Statement**

In the past ten years, more than 30,000,000 Americans have availed themselves of the benefits of fluoridation of public water supplies as a means of reducing the incidence of dental decay. The scientific evidence of the safety and effectiveness of water fluoridation has continued to accumulate without contradiction. In spite of this evidence, some communities have been influenced to reject or postpone adoption of this important health measure.

The American Dental Association, therefore, welcomes the action of the House of Delegates of the American Medical Association of Nov. 29, 1956, in directing its Councils on Pharmacy and Chemistry and on Foods and Nutrition to review again the accumulating scientific evidence relating to the fluoridation of water supplies. This study will be another important means of reassuring the public regarding this health measure.

Water fluoridation has been thoroughly investigated by many public and private scientific agencies. These investigations have been evaluated by the National Research Council of the National Academy of Sciences, American Association for the Advancement of Science and several other national groups concerned with health.

Documentation of the voluminous scientific literature on water fluoridation by agencies of the American Medical Association will provide not only an additional source of information readily available to the nation's health workers and communities but it will also provide an additional authoritative answer to those who have advanced claims that controlled water fluoridation is unsafe.

A WOMAN'S OUTLOOK

By RUTH ENKE

# Windows On the World

I AM writing on my knee by an open fire at the end of New Year's Day. And, because this is my first column of the year, I want to let the barricades down a little and tell what a columnist's job looks like from where I sit.

Ruth

Well, after nearly three years of it, I still like writing columns because I love to play around with words.

I like their shapes and sounds.

I like the challenge of having a blank piece of paper and being faced with the task of arranging familiar words so that at the end I've created something that will convey a picture or an idea, and possibly attract the attention of unknown readers.

* * *

I like the intellectual exercise and stimulant of column writing.

I like the extraordinary freedom I've been given with this job. No one has ever told me what to write. I was simply given a bundle of copy sheets and the time of my deadlines, and told to fire ahead.

I don't exactly love my deadlines. Sometimes they're a nightmare, because, as in most normal families, there are days of chaos and confusion when it's hard to find the leisure and serenity to settle down to writing. But that's just part of being a professional writer.

Taken by and large, I like my readers. Some I really love.

And that's a side of column writing that I never thought of when I got the job. I never thought of what is technically known as "reader reaction." The idea of a sort of two-way traffic between writer and reader never crossed my mind.

But I've learned a great deal from readers and their letters.

In a way, the letters are like having windows on to worlds that are quite unlike my own.

I read them all carefully. Even the horrid ones, and the unsigned ones, and those from calculating people with a definite axe to grind.

The letters I like best are not those of praise or blame but those that tell me little amusing human things. Because some of the readers can really write. And no mistake about it!

I loved a letter from an elderly Victorian who was once a hired man on a Manitoba farm. Because of it, I have a mental picture of oat hay on a Manitoba farm. Because of it, I have a mental picture of oat hay being stooked in the heat of an August afternoon. I could feel the dust and heat and weariness, and almost see the big crock of cold buttermilk that he went to as soon as he was finished with the stooking. I could see him ladling out a quart of it, and stirring what was left in the crock with a long wooden stirrer, and stirring up a huge drowned muskrat. The granddaddy of all muskrats it was, he said, but he still loved buttermilk.

* * *

I loved the letter from a reader who wrote about the Cowichan Valley as it was many years ago, when the trees crowded close about his cabin, and the road was just a grassy track starred with flowers in spring.

I liked the mother who wrote about her baby and how he had changed from crawler to toddler overnight and found himself a wonderful new world.

I liked the grandmother who said that in the old days on the farm she used to make the boys grind wheat for flour when they came home from school.

I liked the reader who wrote with charm about a lame seagull she fed all through the winter. I liked the way she described the healthy gull who used to bully the lame one and drive him off and snatch the food away from him.

Such letters give me great pleasure.

But, now and again, I get unsigned letters of extreme unhappiness from people who obviously have no one else to talk to. They are written from a depth of loneliness that I can only guess at.

Yes, column writing is a funny kind of job. It's a nervous strain, and it demands a lot of skills.

To me, the most pleasant and surprising part has been the humanity of most of the letters and the kindness of the readers.

* * *

It may be a bit naive and silly, but I love this business of having windows on to other worlds.

YOUR HEALTH

By DR. WALTER C. ALVAREZ

# Skin Eruptions From Drugs

Dr. Alvarez is Emeritus Consultant in Medicine, Mayo Clinic and Emeritus Professor of Medicine Mayo Foundation.

In a recent article, Drs. V. M. Henington, C. B. Kennedy, and O. P. Williams of New Orleans said that skin diseases due to a person's occupation constitute two-thirds of all industrial diseases, and cause an annual loss to the country of over $100,000,000. Today, in industry scores of chemicals are used, and to most of these some persons are sensitive.

Common among the sensitizing chemicals is chromium, which is used for putting a shiny plating on many metals. It can produce punched-out skin ulcers with raised hard borders. When some of the workers are exposed to mists or dusts containing chromium a hole forms in the septum between the two halves of the nose. To prevent the skin irritation, workers have to use long rubber gloves or protective creams. Before they leave the plant they must scrub their hands with a solution of sodium bisulfite.

Dr. Alvarez

Many of the workers in rubber plants also get into trouble because of irritating substances which are incorporated in the rubber. Some of the men develop patches of white skin, and some get skin ulcers and eruptions.

**OCCUPATIONAL HAZARDS**

Workers in the shoe industry get skin trouble because of substances used in the preparing of leather. Some wearers of shoes get eruptions on the skin of their feet due to chemicals used in making either the leather or the shoes. Anyone with an eruption on his feet should think of the possibility that his new pair of shoes is causing the trouble.

I remember a woman from South America who came in with a distressing eruption on her thighs, crotch, and lower part of the abdomen. It had come when, on arrival in New York, her first act had been to buy a new girdle. Unfortunately for her, it contained a type of synthetic rubber which was rough on her skin.

Machinists often get into trouble because of chlorinated hydrocarbons in the "cutting oils" used with machine tools. To avoid contact with chemicals, many factory workers now use impervious aprons and sleeves. They must wear each day clean overalls and underclothes so that they won't get eruptions in their navel and in their groins. In many plants the workers must take a shower bath at the end of the day, and must rub into their skin a sulfonated castor oil which removes harmful hydrocarbons.

I remember my old friend, Dr. Richard Bennett, telling me how once, in the big Iron Works in Gary, Indiana, his associate physicians were having great trouble treating the skin eruptions which afflicted many of the women who worked beside the so-called pickling baths. On going through the plant, Dr. Bennett noticed that most of the women who were having trouble were either blonde or red-headed. Accordingly, he advised that only dark-skinned women be allowed to work around the pickling baths, and after that there was much less difficulty with skin eruptions.

To show the great difference between the susceptibility of different skins to an irritant, I need only tell of my brother's and mother's experience with poison ivy. Years ago, when out hunting rabbits in the California hills, my brother could walk all afternoon through patches of the weed without getting into trouble from it. But when he came home and kissed his mother, her face would swell up. There was enough of the irritant resin dissolved in the perspiration on his face to poison her delicate skin.

**PREVENTING PREMATURE BIRTH**

Today the commonest cause of infant death is premature birth. Drs. Claire Folsome, Theodore Harami, S. R. Lavietes, and G. M. Massel, of New York City, now report that a hormone discovered in 1925 by Dr. F. L. Hisaw, of Harvard, and recently modified by Dr. R. L. Kroc and his associates, halted premature labor in 23 women. In a control group of 50 women, going into premature labor, and treated with old methods, only seven were able to have live babies.

It may be a while before the treatment is available in all hospitals. At present the drug being used is scarce and very expensive.

Of late, Dr. R. H. Flocks and his associates at the University of Iowa College of Medicine have been treating men with inoperable cancer of the prostate gland by injecting into the tissue some radio-active gold. In this way, the doctors apply a large dose of radiation to the cancer cells. The results are hopeful. The hope is not so much for a cure as for the relief of pain and other distressing symptoms.

# WEATHER SYNOPSIS

**CITY'S WEATHER RECORD**

| | |
|---|---|
| Sunshine, 1957 | 4.6 hrs. |
| Last year | 3.5 hrs. |
| Precip. to date | .02 ins. |
| Last year | .18 ins. |

**SYNOPSIS** — Two weather systems were affecting B.C. this morning. A slow-moving storm is moving southwestward across Vancouver Island and will bring cloudy skies and showers to south coastal stations throughout the day.

In the interior Arctic air has pushed southward over the Cariboo bringing overnight temperatures in that region down to near zero. The Arctic outburst is not expected to be a severe one but it may bring some colder air into the Kootenays today.

**DOMINION PUBLIC WEATHER OFFICE 9 A.M. FORECASTS**
**Valid until midnight Friday.**

**Victoria:** Cloudy with showers today. Cloudy with a few clear periods Friday. Little change in temperature. Winds light easterly today shifting to westerly 15 and gusty this evening and becoming light early Friday morning. Low tonight and high Friday 40 and 45.

**Vancouver - Georgia Strait:** Mostly cloudy today and Friday. Intermittent light rain today. A few clear periods Friday. Little change in temperature. Winds light, occasionally rising to southeasterly 15 this afternoon. Low tonight and high Friday at Vancouver 35 and 45; Nanaimo 30 and 45.

**West Coast:** Cloudy with intermittent rain today. Cloudy with sunny periods Friday. Little change in temperature. Winds light southeasterly shifting to northwesterly 15 during the afternoon and evening. Low tonight and high Friday at Estevan Point 38 and 45.

**TEMPERATURES**

| | Min. | Max. | Prep. |
|---|---|---|---|
| **YESTERDAY** | | | |
| Victoria | 40 | 45 | .07 |
| **ONE YEAR AGO** | | | |
| Victoria | 37 | 43 | .11 |
| **ACROSS CANADA** | | | |
| Halifax | 9 | 15 | trace |
| Montreal | —1 | 1 | -- |
| Ottawa | —2 | 3 | -- |
| Toronto | 9 | 22 | .01 |
| North Bay | —9 | 6 | -- |
| Winnipeg | 12 | 17 | trace |
| Regina | 7 | 19 | .08 |
| Saskatoon | —8 | 20 | -- |
| Lethbridge | 12 | 42 | .31 |
| Calgary | 6 | 27 | .16 |
| Edmonton | 8 | 23 | .03 |
| Kamloops | 26 | 38 | -- |
| Penticton | 30 | 35 | .04 |
| Vancouver | 33 | 43 | -- |
| Kimberley | 23 | 30 | .08 |
| Prince Rupert | 37 | 40 | .25 |
| Prince George | 8 | 27 | -- |
| Fort St. John | 3 | 18 | -- |
| Whitehorse | 27 | 31 | -- |
| Seattle | 37 | 43 | .01 |
| Portland | 38 | 45 | -- |
| Chicago | 16 | 23 | -- |
| San Francisco | 37 | 54 | -- |
| Los Angeles | 50 | 73 | -- |
| New York | 20 | 26 | -- |
| N. Westminster | 32 | 40 | -- |

**Sunrise, Sunset Friday**
**Sunrise** 8.06 **Sunset** 16.32

**TIDES AT VICTORIA (Pacific Standard Time)**

| | Time H.M | Ht. Ft. | Time H.M | Ht. Ft. | Time H.M | Ht. Ft. | Time H.M | Ht. Ft. |
|---|---|---|---|---|---|---|---|---|
| 4 | 7.40 | 9.0 | 14.24 | 8.5 | 11.19 | 8.2 | 23.11 | 3.8 |
| 5 | 7.37 | 9.0 | 14.55 | 8.0 | 12.19 | 7.8 | 23.40 | 4.2 |
| 6 | 7.34 | 9.1 | 15.23 | 7.4 | | | 13.32 | 7.3 |
| 7 | 7.46 | 9.2 | 18.14 | 6.8 | 0.06 | 4.9 | 15.48 | 6.7 |
| 8 | 8.02 | 9.3 | | | 0.25 | 5.7 | 16.15 | 5.9 |
| 9 | 8.21 | 9.5 | | | | | 16.43 | 5.2 |
| 10 | 8.44 | 9.7 | | | | | 17.18 | 4.3 |
| 11 | 9.13 | 10.0 | | | | | 17.56 | 3.5 |
| 12 | 9.51 | 10.2 | | | | | 18.36 | 2.7 |
| 13 | 10.36 | 10.4 | | | | | 19.16 | 2.1 |

**TIDES AT POINT ATKINSON (Pacific Standard Time)**

| | Time H.M. | Ht. Ft. | Time H.M | Ht. Ft. | Time H.M | Ht. Ft. | Time H.M | Ht. Ft. |
|---|---|---|---|---|---|---|---|---|
| 4 | 8.17 | 15.1 | 18.45 | 11.9 | 0.51 | 3.7 | 14.09 | 9.5 |
| 5 | 8.44 | 15.0 | 19.37 | 11.5 | 1.24 | 4.4 | 14.50 | 9.0 |
| 6 | 9.10 | 14.8 | 20.38 | 11.0 | 1.55 | 5.3 | 15.35 | 8.4 |
| 7 | 9.38 | 14.6 | 21.52 | 10.7 | 2.28 | 6.5 | 16.25 | 7.8 |
| 8 | 10.07 | 14.3 | 23.23 | 10.7 | 3.03 | 7.7 | 17.20 | 7.0 |
| 9 | 10.40 | 14.2 | | | 3.41 | 9.1 | 18.14 | 6.1 |
| 10 | 1.01 | 11.3 | 11.16 | 14.2 | 4.39 | 10.4 | 19.05 | 5.0 |
| 11 | 2.26 | 12.1 | 11.58 | 14.1 | 6.18 | 11.4 | 19.53 | 4.0 |
| 12 | 3.34 | 13.1 | 12.48 | 14.2 | 7.53 | 11.9 | 20.40 | 3.0 |
| 13 | 4.24 | 14.0 | 13.40 | 14.3 | 9.09 | 11.9 | 21.24 | 2.1 |

**SAANICH INLET**

To determine tides in Saanich Inlet area: For higher high water deduct 14 minutes; for lower low water deduct 35 minutes; for half-tides (those other than highest and lowest) deduct 32 minutes.

**COWICHAN BAY**

To determine tides Cowichan Bay area: For higher high water deduct 16 minutes; for lower low water deduct 35 minutes; for half-tides deduct 33 minutes.

FALSE TEETH That Loosen Need Not Embarrass

Many wearers of false teeth have suffered real embarrassment because their plate dropped, slipped or wobbled at just the wrong time. Do not live in fear of this happening to you. Just sprinkle a little FASTEETH, the alkaline (non-acid) powder, on your plates. Hold false teeth more firmly, so they feel more comfortable. Does not sour. (Checks "plate odor" (denture breath). Get FASTEETH at any drug counter.

# All-Time Record In Construction Set at Nanaimo

NANAIMO—An all-time building record was set here last year with the issuing of permits representing construction worth $3,096,952.

The 1955 total, also a record, was $3,076,165.

Building inspector Ben Boers said the 1956 record total included 198 dwellings representing a value of $1,760,000.

The balance was made up by public and commercial building.

# Chemainus Backs Thetis Ferry Slip Bid

CHEMAINUS — Chemainus and District Chamber of Commerce will support Thetis Island Ratepayers and Residents Association in their bid to obtain foreshore in the local harbar as the site for a proposed ferry slip.

The foreshore in question is located between the government wharf and the Western Forest Industries dock, and is being held in beach reserve by the municipality of North Cowichan.

The chamber previously had joined with the Kinsmen Club and the municipality in opposing a plan by the same group to erect a ferry slip at the foot of Maple Street.

**LEAST ATTRACTIVE**

R. Ringma, chairman of TIRRA, told the chamber meeting the site is the third they have investigated and is the one they liked least of all.

"But with your support and approval, we will try and iron out some of the difficulties," he said.

Mr. Ringma said that because of opposition to the Maple Street site, TIRRA had explored the possibility of erecting a ferry slip on foreshore adjacent to the government wharf, where the lease is held by the federal government.

Only objection to this site is the necessity of obtaining a road allowance along the bank from the government wharf to the sea cadet boathouse, he said.

Plans were dropped when MacMillan & Bloedel Limited, Chemainus Division, was not willing to sell a strip of land to the provincial government for the road allowance.

# Scot Flown Out To Succeed Skipper Who Died at Sea

CHEMAINUS — Captain Alex Davidson was flown here from Glasgow, Scotland, over the weekend, arriving Monday afternoon, to assume the position of captain of Ss. Norman Monarch.

The ship sailed from Crofton, Wednesday, for South Africa, with a load of lumber.

The former captain of the vessel, Alexander Mair, 43, died while the ship was en route to Crofton in ballast from Osaka, Japan. He was buried at sea. First mate W. C. Birchell, 26, took command following the captain's death.

The vessel is owned by the Monarch Shipping Co. and is registered in Glasgow.

# Inquest Tonight Into Mine Death At T'Sable River

CUMBERLAND—An inquest will be held here tonight into the death of Frank Edward Dixon, 39, who died in Cumberland Hospital New Year's Eve three hours after having been crushed in a rock fall in T'Sable River mine.

Funeral services will be held Friday.

An inquiry into the accident, in which John Shaw, miner, suffered a broken leg, was conducted by W. Johnstone, manager of Canadian Collieries (Dunsmuir) Ltd.

Foremost in Service to Investors at the Lowest Cost

Mutual Income Fund Dividends have risen over 50% during the past three years . . . they represent 5% per annum of the fund's average daily bid value computed quarterly.

If your Income is derived from investments . . .

. . . you are invited to find out how M.I.F. can provide you with regularity of income — at monthly or quarterly intervals — broad diversification in leading Canadian companies—freedom from multiple succession duties — ready marketability, and other advantages.

Literature at your request from

GEORGE INVESTMENTS
420 CENTRAL BLDG., VICTORIA, B.C.
TELEPHONE 4-6731

M·I·F
MUTUAL INCOME FUND
Monthly or Quarterly
Dividends

# 10% Wage Boost To School Crews

DUNCAN—Wage increases of 10 per cent, plus MSA benefits, have been set for 31 janitors, bus drivers, mechanics, and maintenance men employed by Cowichan School District 65.

Settlement of negotiations was announced jointly Thursday by the board and IWA Local 1-80, representing the employees.

Increases are: Janitors, $210 to $231; bus drivers, $250 to $285; engineers, $265 to $303; Janitor-engineers, $220 to $244; bus driver-mechanics, $261 to $297; janitors, one room, $52.50 to $57.25; janitors, three rooms, $105 to $115.50; maintenance men and groundsmen (new classifications), $275; full-time bus drivers, $1.70 per hour to $1.85.

## Burned Power Worker Off Critical List

PORT ALBERNI—A young B.C. Power Commission construction worker, who was struck Dec. 21 by 138,000 volts of electricity, is off the "critical" list at West Coast General Hospital.

He is still undergoing treatment, however, and doctors have indicated his recovery will be slow.

Victim was Ed Cloke, 19, of Ladysmith, who was burned over most of his body when he hit a "hot" wire by accident. All his clothing was burned from his body in the flash.

## DEEP-SEA SHIPS IN PORT

**Victoria (Ogden Pt.)** — Norman Monarch.
**Nanaimo**—Margaretta.
**Tahsis**—Enkei Maru.
**Alberni** — Cape Sable, Hasting, Halcyon.

## EGG PRICES

| | Producer | Wholesale |
|---|---|---|
| Grade A Large | 38c | 50c |
| Grade A medium | 31c | 43c |
| Grade A small | 26c | 38c |
| Grade B | 26c | 38c |

# Three Hurt as Car Plunges 30 Feet

ALBERNI—Three young people were injured just before dawn on New Year's Day when the late-model car in which they were riding left the Alberni highway near Cherry Creek Road and plunged down a 30-foot bank.

Sheldon Atwood, 19, believed to have been the driver of the car, is still in West Coast General Hospital at Port Alberni, where he is being treated for abrasions.

Two teen-aged girls were treated and released, while another youth was thrown from the car but not injured. The car was a total loss.

ONE HOUR VALET
SHIRTS LAUNDERED IN 3 HRS. 24c
1720 DOUGLAS 2-5314

Starting Thursday, January 3rd
TODAY
IRISH LINEN STORES LTD.
46th ANNUAL SALE
AS HERETOFORE A DISCOUNT OF 20% DEDUCTED OFF ALL PURCHASES
PILLOW CASES — SHEETS — BLANKETS AND LINENS
All Stock on Sale—No Reserve
A Genuine Sale and Once a Year Only
Irish Linen Stores Ltd.
1019 GOVERNMENT STREET — PHONE 3-6812

Silk Specialists Since 1903
Saba Bros Limited
1130 Douglas St.
Phone 4-0561
January Value Days begin Friday
Shop early for tremendous values in fabrics, fashion jewelry and lingerie sets . . . greatly reduced!

Clearance of exclusive Formal Fabrics
reg. to 9.95 yard
- imported brocades
- embroidered satins
- tapestry weaves
- printed satins and lames
- French lame

European weaves that are the favorites of famous couturieres of the world . . . offered at savings that will truly gratify the woman who needs several "formals" to see her through the season. 36 and 48 inches wide. Yard 3.98

39-Inch Martinized Velvet
The aristocrat of all velvets . . . rich, deep, silky in pile . . . luxurious and elegant. In glowing shades of white, cream, turquoise, laurel green. (Also tapestry printed velvet from Europe.)
regular 3.95 yard, sale 2.98
regular to 5.95 yard, sale, 3.98

Blin and Blin Cashmere Coatings
regular 13.95 yard
Everybody wants this luxury coating, but who will get it? Only the early shoppers as lengths are limited. A top quality . . . rich . . . luxurious . . . in generous 54-inch width. Yard 9.98

Pure Wool Scottish Tweeds
regular to 10.95 yard
Exciting is an understatement for these multi-colored expensive-looking tweeds that would put to shame any peacock. 54 inches wide. Yard 5.98

Clearance of Lingerie Sets and Gorgeous Nighties

● Peignoir and Gown Set
regular 59.95
Glamour with a capital "Gee!" Made of sheer nylon over heavy denier opaque nylon . . . with saucy blue appliqued yoke. Size 34. Set 35.00

● Lace-Trimmed Nighties
regular 12.95 to 29.95
Glamour styles to take down south or on a trousseau. With pretty trims . . . sweet tops. Mostly white. 1/3 OFF

Jacket and Gown Set
Buy these separately or as a gorgeous set. Jacket is all lace with ¾ sleeve . . . nightie is of heavy nylon tricot . . . full skirted, with lace panel inserts and lace top. White and black . . . Sizes small and large . . .
Jacket, regular 13.95.
Gowns, regular 17.95.
1/3 OFF

● Peignoir and Gown Set
regular 45.00
The kind of glamorous attire any man would like to see across the breakfast table. Floaty printed peignoir has sweet hand-smocked yoke and the gown has matching lines. Pink or blue opaque nylon tricot. Sale priced! 29.95

Clearance of our finest Fashion Jewelry
Come see . . . come save . . . come scoop up handfuls of this fabulous fashion jewelry at these once-in-a-blue-moon prices! You save at least one-third on every piece you buy!

Floral Spray Costume Pieces
regular to 34.50
That final touch of glamour on a black dress . . . a tailored suit! In novel flower-spray styles . . . stone-set in fake amber, amethyst, sapphire, or crystal. Many may be matched in necklet, earrings or bracelet combinations. Shop early! 1/3 OFF

Aquarelle Necklets and Bracelets
Pretty frosted beads that no man can resist. In dark tones of plum, gunmetal, green. One and 2-strand styles.
Reg. 1.95. Sale 1.29 Reg. 2.95. Sale 1.99 Reg. 1.00. Sale 69c

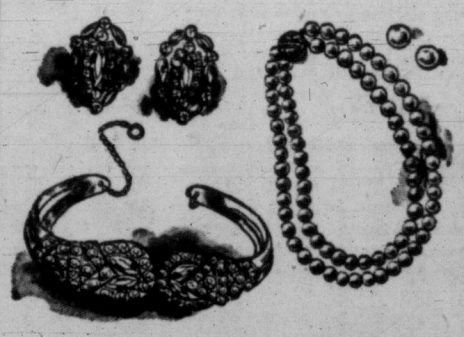

Antique Necklets, Earrings and Bracelets . . . all in beautiful stone-set styles
Fabulous stone-set styles . . . individually wired . . . cut crystal, pearl and rhinestone . . . in marvellous antique settings. These are the famous Robere quality . . . the finest fashion jewelry available . . . individual . . . truly different! 1/3 OFF

Rhinestone Expansion Bracelets
regular 1.95 to 8.95
You know the kind . . . expensive looking . . . twinkling with a thousand dancing lights. In colored stones. 1/3 OFF

# FULL TORONTO TRADING

**WEDNESDAY**

## INDUSTRIALS

**TORONTO CLOSING STOCKS**
By The Canadian Press
Toronto Stock Exchange—Jan. 2
(Quotations in cents unless marked $. z—Odd lot. xd—Ex-dividend. xr—Ex-rights xw—Ex-warrants.)

| Stock | Sales | High | Low | Close | Net Ch'ge |
|---|---|---|---|---|---|
| **A—B** | | | | | |
| Abitibi | 1230 | 35 | 34¼ | 34½ | + ½ |
| Acad-Atl pr | 25 | $94 | 94 | 94 | |
| Agnew-S | 120 | $7⅛ | 7⅛ | 7⅛ | + ⅛ |
| Alta Dist vt | 100 | 165 | 165 | 165 | —10 |
| Algoma | 240 | $113½ | 112 | 112 | —1½ |
| Alumini | 722 | $116 | 114 | 114⅛ | — ⅞ |
| Arcan | 600 | 30 | 25 | 25 | —5 |
| Argus | 180 | $16⅝ | 16⅝ | 16⅝ | — ⅛ |
| Argus 240 pr | 75 | $45½ | 45½ | 45½ | + ½ |
| Asbdown B | 100 | $11⅝ | 11⅝ | 11⅝ | + ⅛ |
| Assoc Art | 100 | $32 | 32 | 32 | — ⅝ |
| Assoc Art wts | z49 | $6½ | 6½ | 6½ | |
| Atlas Steel | 696 | $29 | 28¾ | 29 | |
| Auto Elec | z100 | $13 | 13 | 13 | |
| Auto Fab A | 100 | 475 | 475 | 475 | |
| Auto Fab B | 300 | 110 | 75 | 100 | —150 |
| Bank Mont | 472 | $52 | 51¼ | 51¼ | — ⅞ |
| Bank NS | 175 | $58⅝ | 58 | 58 | + ¾ |
| Bell Phone | 679 | $45⅝ | 45⅝ | 45⅝ | — ⅛ |
| Bowater pr | 60 | $43¾ | 43¾ | 43¾ | —2¼ |
| Brazil | 2540 | $7⅝ | 7¼ | 7⅝ | |
| BA Oil | 1483 | $46⅝ | 46¼ | 46⅝ | — ⅝ |
| BCE 4½ pr | 52 | $42 | 42 | 42 | —1 |
| BCE 4⅝ pr | 110 | $42 | 42 | 42 | —2 |
| BCE 5 pr | z85 | $48¼ | 48¼ | 48¼ | |
| BC Forest wd | 200 | $13½ | 13½ | 13½ | |
| BC Pow | 755 | $44½ | 43½ | 44 | |
| BC Phone | 75 | $44½ | 44½ | 44½ | — ½ |
| Bruck A | z10 | $7½ | 7½ | 7½ | |
| Build Prod | 50 | $29½ | 29½ | 29½ | |
| Burns | 400 | $11½ | 11½ | 11½ | |
| **C—E** | | | | | |
| Cal Pow | 200 | $64½ | 63½ | 63½ | — ½ |
| Can Cem | 330 | $29¼ | 29 | 29¼ | — ¼ |
| Cl Fndry | z20 | $36¼ | 36¼ | 36¼ | |
| C Pack B | 55 | $36½ | 36½ | 36½ | + ½ |
| Can Perm | 210 | $84 | 83½ | 84 | + ½ |
| C Wire B new | z10 | $20¾ | 20¾ | 20¾ | |
| C Bank Com | 170 | $54 | 54 | 54 | — ¼ |
| Cdn Brew | 805 | $25¾ | 25 | 25½ | + ¼ |
| Cdn Celan | 210 | $13¼ | 13¼ | 13¼ | |
| C Cel $1.75 pr | z10 | $27½ | 27½ | 27½ | |
| C Chem | 320 | $7¼ | 7⅛ | 7¼ | — ¼ |
| C Dredge | 225 | $19 | 19 | 19 | |
| C Hydro Car | z10 | $8⅝ | 8⅝ | 8⅝ | |
| Cdn Oil | 580 | $27¾ | 26¾ | 26¾ | —1 |
| C Oil wts | 53 | $11 | 11 | 11 | — ½ |
| C O Wts 55 | 200 | $5½ | 5½ | 5½ | + ½ |
| CPR xd | 1155 | $31⅝ | 31 | 31⅛ | —1⅛ |
| C Vickers | 25 | $32½ | 32½ | 32½ | + ½ |
| Chrysler | 75 | $67 | 67 | 67 | |
| Cockshutt | 295 | $8¼ | 8¼ | 8¼ | — ¼ |
| Con Press A | z30 | 230 | 230 | 230 | |
| Con Gas | 925 | $28 | 27¾ | 28 | |
| Copp Clark | 1250 | $6 | 5¾ | 6 | +1 |
| Corby vt | 150 | $16 | 16 | 16 | |
| Cosmos | z125 | $13½ | 12 | 13⅝ | |
| Craig Bit new | 100 | 350 | 350 | 350 | |
| Crestbrk pr | 25 | $42½ | 42½ | 42½ | — ½ |
| Crown Zell | 25 | $51¼ | 51¼ | 51¼ | + ¾ |
| Davis A | 25 | $9¾ | 9¾ | 9¾ | |
| Dist Seag | 1000 | $30¼ | 30¼ | 30¼ | + ⅝ |
| D Coal pr | z15 | $8½ | 8½ | 8½ | |
| D Fndry | z63 | $29½ | 29½ | 29½ | |
| D Fndry pr | z10 | $97¼ | 97¼ | 97¼ | |
| D Magnes | z50 | $14 | 14 | 14 | |
| D Steel ord | 885 | $20¾ | 20¾ | 20¾ | — ½ |
| Dom Stores | 340 | $39½ | 39½ | 39½ | + ½ |
| Dom Tar | 335 | $12½ | 12 | 12½ | + ½ |
| Dom Text | 1270 | $8 | 8 | 8 | |
| Don Ropes B | z75 | $14¼ | 14¼ | 14¼ | |
| East Steel | 100 | $6 | 6 | 6 | — ½ |
| Eddy | 280 | $52¼ | 52 | 52 | — ¼ |
| Excelsior | z55 | 50 | 50 | 50 | |
| **F—J** | | | | | |
| Fam Play | 200 | $16 | 16 | 16 | |
| Fanny F | 295 | $19 | 18½ | 18½ | — ½ |
| Fed Grain | 25 | $27 | 27 | 27 | |
| Ford US | z15 | $52 | 52 | 52 | — ⅝ |
| Ford A | 60 | $104 | 104 | 104 | —2½ |
| Fraser | 50 | $33¼ | 33 | 33¼ | +1 |
| Gatineau | 225 | $27¾ | 27¼ | 27¼ | — ½ |
| Gat 5 pc pr | 60 | $105 | 104 | 105 | —1½ |
| Gen Dynam | 288 | $55½ | 54 | 54½ | —1½ |
| GMC | z2 | $40 | 40 | 40 | |
| GS Wares pr | 10 | $81 | 81 | 81 | |
| Goodyear | 10 | $142 | 142 | 142 | |
| Goodyear pr | z10 | $45 | 45 | 45 | |
| GL Paper | 1105 | $40½ | 40 | 40½ | +1 |
| GN Gas wts | z50 | 275 | 275 | 275 | |
| GW Coal B | z180 | $10¾ | 10¾ | 10¾ | |
| Gypsum new | 230 | $26¾ | 25¾ | 25¾ | — ¼ |
| Hard Capret | z50 | $7½ | 7½ | 7½ | |
| Hendshaw | 25 | $7 | 7 | 7 | |
| H Dauch | 120 | $43¼ | 43¼ | 43¼ | — ¾ |
| H Smith | 140 | $39 | 39 | 39 | +1 |
| Hughes O A | 100 | $16 | 16 | 16 | + ½ |
| Imp Bank | 156 | $56½ | 56¼ | 56½ | + ½ |
| Imp Oil | 1396 | $55¾ | 55 | 55¾ | — ¼ |
| Imp Tob | 2045 | $11½ | 11⅜ | 11⅜ | — ⅛ |
| Imp Tob pr | 100 | $6½ | 6½ | 6½ | |
| Ind Accep | 500 | $24½ | 24¼ | 24½ | + ½ |
| Inglis | 1575 | $5⅝ | 5 | 5¼ | + ¼ |
| Inland Gas | 1555 | 8 | 7½ | 7¾ | + ¾ |
| Inland Gas pr | 625 | $18⅝ | 18¼ | 18½ | + ¼ |
| Int Pete | 696 | $47¼ | 46¼ | 46½ | — ⅝ |
| Intprov | 400 | $14 | 14 | 14 | + ¼ |
| Inter PL | 2250 | $49 | 48½ | 49 | + ⅛ |
| Isotope | 1100 | 130 | 120 | 125 | |
| **K—N** | | | | | |
| Labatt | 200 | $19½ | 19½ | 19½ | + ¼ |
| Laura Sec | 125 | $18 | 18 | 18 | + ¼ |
| Lob A pr | 115 | $29¼ | 29¼ | 29¼ | — ¾ |
| Lob New A | 140 | $17 | 17 | 17 | |
| Lob New B | 115 | $17½ | 17½ | 17½ | |
| Lob pr | 54 | $42½ | 42 | 42½ | |
| Lon Hos | z12 | 130 | 130 | 130 | |
| Lon Hos A | z10 | 6 | 6 | 6 | |
| MacMill B | 590 | $31½ | 30¾ | 30¾ | — ¼ |
| M Leaf Mill | 26 | $8¼ | 8¼ | 8¼ | |
| Mass-Har | 2600 | $6½ | 6¼ | 6⅜ | — ⅛ |
| Mass-Har pr | z22 | $84½ | $84½ | $84½ | |
| Maxwell | z110 | $7¼ | 7¼ | 7¼ | |
| McColl | 50 | $59¾ | 59¾ | 59¾ | + ¾ |
| Mex LP | 435 | $14¾ | 14¾ | 14¾ | +1¼ |
| Mid-West | 1950 | 340 | 325 | 340 | |
| Mont Loco | z75 | $15¼ | 15¼ | 15¼ | |
| Moore | 276 | $49¾ | 49½ | 49½ | + ½ |
| Nat Drug | 253 | $10¾ | 10¾ | 10¾ | +¼ |
| Nat Drug pr | 150 | $10¾ | 10¾ | 10¾ | — ⅝ |
| Nat Groc | z10 | $20 | 20 | 20 | |
| N St Car | 75 | $28 | 27 | 27 | +1 |
| North Star | 110 | $13½ | 13½ | 13½ | — ½ |
| N Star wts | 56 | z25 | 340 | 340 | 340 |
| **O—S** | | | | | |
| O Jockey | 150 | 235 | 235 | 235 | |
| O Jock B pr | z25 | $9 | 9 | 9 | |
| O Jock wts | 100 | 74 | 74 | 74 | —5 |
| Ont Steel | z5 | $23½ | 23½ | 23½ | |
| Pager-Hers | z45 | $99½ | 99 | 99 | |
| Parker | 300 | $5¼ | 5 | 5¼ | + ¼ |
| Pembina | 635 | $54½ | 52 | 54 | +1 |
| Powell R | 785 | $43¾ | 42¾ | 43½ | |
| Quinte A | z13 | $11½ | 11½ | 11½ | |
| Regent | z165 | $18¾ | 18¼ | 18¼ | |
| Rob AV Can | 1900 | $17¼ | 17 | 17 | — ¼ |
| Royal Bank | 84 | $68½ | 68½ | 68½ | + ½ |
| Russell | 150 | $11½ | 11½ | 11½ | + ½ |
| StL Corp | 875 | $17⅝ | 17½ | 17⅝ | |
| St L Corp A pr | 75 | $97 | 97 | 97 | |
| Sask Cem | 200 | 240 | 240 | 240 | |
| Shawin | 25 | $84 | 84 | 84 | + ¼ |
| Shawin A | z30 | $44 | 43½ | 44 | |
| Shawin B | 400 | $48 | 47¾ | 47¾ | — ¼ |
| Shrt-Hors | z130 | $10¾ | 10¼ | 10¼ | |
| Sicks vt | z50 | $21¾ | 21¾ | 21¾ | |
| Silverwd A | z40 | $10½ | 10½ | 10½ | |
| Simpsons | z49 | $20¾ | 20 | 20 | |
| Stedman | 1505 | $25 | 24 | 25 | +1⅝ |
| Steel Can | 833 | $71½ | 71 | 71¼ | + ¼ |
| Suptest ord | 1245 | $17¼ | 17 | 17 | — ½ |
| Switson | 200 | 450 | 450 | 450 | |
| **T—Z** | | | | | |
| Tamblyn | z10 | $38 | 38 | 38 | |
| Taylor PC | 100 | $9 | 9 | 9 | — ⅝ |
| Tor-Dom B | 580 | $47¾ | 47¼ | 47¾ | +2 |
| Tor Eley | 100 | $19 | 19 | 19 | — ¼ |
| T Gen Tr | 128 | $32 | 32 | 32 | + ¼ |
| Tor Iron | z25 | $23 | 23 | 23 | |
| T Fin A | 570 | $40½ | 40 | 40 | — ¼ |
| T Fin 5 pc | 75 | $42½ | 42½ | 42½ | |
| Trans-Mt | 2130 | $117 | 112 | 114½ | —1½ |
| Trans PPL | 875 | $19¼ | 19 | 19¼ | — ½ |
| Un Gas xd | 75 | $64 | 64 | 64 | |
| U Corp A | z10 | $28 | 28 | 28 | |
| U Corp B | z80 | $19½ | 19½ | 19½ | |
| U Fuel A | z5 | $59½ | 59½ | 59½ | |
| Un Steel | 200 | $16¾ | 16¾ | 16¾ | |
| Univrsl Prod | 100 | $24½ | 24½ | 24½ | |
| Walnwr | 300 | 310 | 310 | 310 | —40 |
| Walk GW | 302 | $68½ | 68 | 68 | — ¼ |
| Wat Equip | 500 | $18 | 18 | 18 | |
| Westeel | z5 | $18 | 18 | 18 | |
| Weston A | 300 | $18¼ | 18¼ | 18¼ | — ⅛ |
| Weston B | 205 | $19¼ | 19¼ | 19¼ | |
| Weston pr | 25 | $90 | 90 | 90 | |
| Wpg Cent | z10 | $10 | 10 | 10 | |
| **Curb** | | | | | |
| Brown | 100 | $16¼ | 16¼ | 16¼ | + ¼ |
| CD Sug | z25 | $24¾ | 24¾ | 24¾ | |
| C Indust | 146 | $19½ | 19½ | 19½ | + ½ |
| C Ingrsl new | z20 | $46 | 46 | 46 | |
| C Paper | 420 | $39½ | 39 | 39 | — ¼ |
| D Bridge | 450 | $19¾ | 19¾ | 19¾ | — ¼ |
| D Glass | 25 | $51½ | 51½ | 51½ | + ½ |
| Dupont | 230 | $19¾ | 19¾ | 19¾ | — ¼ |
| Int Pap | z1 | $100 | 100 | 100 | |
| Int Util | 50 | $47¾ | 47¾ | 47¾ | + ¾ |
| MO Poper xd | 50 | $31¼ | 31¼ | 31¼ | — ¾ |
| Ogilvie | z10 | $35 | 35 | 35 | |
| Price Br xd | 55 | $58½ | 58½ | 58½ | + ½ |

## MINES

| Stock | Sales | High | Low | Close | Net Ch'ge |
|---|---|---|---|---|---|
| **A—B** | | | | | |
| Abbican | 16417 | 58 | 54 | 56 | +2 |
| Acad Uran | 50007 | 12 | 12 | 12 | |
| Advocate | 4400 | 625 | 575 | 625 | +20 |
| Akaitcho | 1500 | 40 | 36 | 40 | +2 |
| Alba Expl | 7250 | 16 | 14½ | 16 | +3 |
| Algom | 905 | $19 | 18½ | 18⅞ | — ⅛ |
| Algom wts | 700 | 875 | 875 | 875 | —25 |
| Am Nephe | 200 | 180 | 180 | 180 | +4 |
| Anacon | 5800 | 165 | 163 | 163 | +3 |
| Ang Rouyn | 5300 | 53 | 49 | 50 | +1½ |
| Apex Res | 5700 | 10 | 9 | 10 | +1½ |
| Arcadia | 9500 | 214 | 200 | 214 | +4 |
| Arjon | 1500 | 15 | 13½ | 13½ | —1 |
| Ascot | 2100 | 10 | 10 | 10 | + ½ |
| Atlin Ruf | 195007 | 22 | 20½ | 22 | —1 |
| Aumacho | 2000 | 38 | 35 | 38 | —1 |
| Aunaque | 7000 | 13 | 12½ | 13 | +1 |
| Avilla | 500 | 8½ | 8½ | 8½ | |
| Barnat | 1850 | 45 | 40 | 40 | —27 |
| Bayvue | 800 | 56 | 56 | 56 | —4 |
| Bary Expl | 1300 | 74 | 73 | 73 | +1 |
| Base Metals | 6800 | 64 | 62 | 63 | —4 |
| Baska | 4500 | 27 | 27 | 27 | —1 |
| B-Dug | 1750 | 147 | 145 | 147 | +5 |
| Beaucage | 1700 | 160 | 155 | 155 | |
| Beav Lod | 1000 | 29 | 29 | 29 | —5 |
| Belcher | 11200 | 210 | 194 | 200 | +5 |
| Bethlm | 1900 | 225 | 220 | 220 | +8 |
| Bevcon | 1000 | 20 | 20 | 20 | —1 |
| Bibis | 100 | 5½ | 5½ | 5½ | —1 |
| Bicroft | 6467 | 259 | 249 | 249 | +8 |
| Bicroft wts | 1100 | 135 | 135 | 135 | —5 |
| Bidcoo | 22250 | 70 | 44 | 60 | +17 |
| Bonville | 1000 | 8½ | 8½ | 8½ | |
| Bordulac | 2000 | 9 | 9 | 9 | — ½ |
| Bouscad | 2500 | 14 | 12½ | 14 | +2 |
| Bouzan | 19000 | 157 | 148 | 153 | |
| Bralorne | 250 | 420 | 420 | 420 | —5 |
| Brilund | 4200 | 57 | 45 | 55 | +10 |
| broul Reef | 1100 | 91 | 90 | 90 | —3 |
| Brunhurst | 2000 | 9 | 9 | 9 | + |
| Bukf Cdn | 1500 | 14 | 14 | 14 | —1 |
| Burchell | T2000 | 26 | 26 | 26 | |
| Brunhurst | 2000 | 9 | 9 | 9 | |
| **C—E** | | | | | |
| Cdn Astoria | 500 | 22 | 22 | 22 | +2 |
| Camp Chib | 1125 | $13 | 12¾ | 12¾ | |
| Cdn Dqno | 375 | 225 | 225 | 225 | |
| Cdn Thor | 1000 | 12 | 11½ | 11½ | |
| Canam | 500 | 51 | 51 | 51 | |
| Can Erin | 10166 | 88 | 82 | 84 | —5 |
| Can Met | 17250 | 247 | 247 | 257 | —5 |
| C Met Wts | 8850 | 154 | 142 | 147 | +5 |
| Cassiar | 5645 | 850 | 825 | 825 | +5 |
| Cent Pat | 00 | 130 | 125 | 130 | +1 |
| Chem Res | 110 | 350 | 350 | 350 | |
| Cheskirk | 1000 | 9 | 9 | 9 | |
| Chib Jac | 28614 | 425 | 400 | 420 | +15 |
| Chib Kay | 11200 | 54 | 50 | 53 | +3 |
| Chib M ? | 200 | 270 | 270 | 270 | +5 |
| Chib Expl | 3800 | 60 | 35 | 55 | +5 |
| Chimo | 28000 | 111 | 98 | 111 | +16 |
| Cobalt | 1000 | 40 | 40 | 40 | |
| Coldstrm | 29550 | 178 | 168 | 173 | —4 |
| Colomac | 1000 | 14 | 10 | 14 | +4 |
| Contagas | 1500 | 225 | 225 | 225 | +1 |
| C Bellek | 13500 | 33½ | 32 | 33½ | + ½ |
| C Beta G | 1147 | 21½ | 21½ | 21½ | — ½ |
| C Callinan | 200 | 30 | 28 | 30 | + ½ |
| C Denison | 4884 | $13⅞ | 13⅛ | 13¼ | — ⅛ |
| C Den wts | 2720 | 600 | 580 | 590 | —10 |
| C Discovery | 2250 | 330 | 300 | 310 | +10 |
| C Fen | 1200 | 120 | 120 | 120 | +5 |
| CG Arrow | 1000 | 8 | 8 | 18 | + ½ |
| C Guayana | 2500 | 20½ | 20 | 20 | |
| C Hallnr | 3545u | 130 | 118 | 125 | —2 |
| C Marben | 1600 | 35 | 35 | 35 | |
| Con M U | 1095 | 28 | 26⅞ | 27¼ | — ⅝ |
| C Morrison | 500 | 22 | 22 | 22 | —2 |
| C Mosher | 2000 | 52 | 50 | 52 | +4 |
| C Northld | 300 | 79 | 75 | 76 | +1 |
| C Regc | 52105 | 145 | 125 | 145 | +22 |
| Con Sud | 16340 | 294 | 285 | 289 | —5 |
| Con Thor | 3400 | 15 | 14½ | 15 | +1 |
| C Tugnut | 3000 | 23 | 20 | 23 | +4 |
| Convest | 40 | 550 | 540 | 540 | |
| Cop Corp | 2900 | 109 | 103 | 104 | —5 |
| Copcest | 2100 | 57 | 55 | 55 | —2 |
| Cop Man | 1250 | 14 | 14 | 14 | + ½ |
| Coprand | 6089 | 520 | 500 | 520 | +15 |
| Coulee | 3507 | 109 | 105 | 107 | +2 |
| Crolnor | 200007 | 22 | 22 | 22 | —1 |
| Crowpat | 20007 | 27 | 26 | 26 | —1 |
| Cusco | 113291 | 24 | 20 | 24 | +4 |
| De Cour | 4200 | 47 | 43 | 43 | —2 |
| De Cour wts | 1500 | 12 | 10 | 12 | +1½ |
| Deer Horn | 9000 | 34 | 30 | 30 | —2 |
| Delnite | 500 | 85 | 85 | 85 | |
| Dumont | 6000 | 13 | 12½ | 13 | + ½ |
| Delta | 10000 | 8½ | 7 | 8½ | + ½ |
| Diadem ? | 2000 | 17 | 17 | 17 | + ½ |
| Donalda | 2000 | 34 | 33 | 33 | +3 |
| Duvan | 20800 | 65 | 58 | 62 | +3 |
| East Sull | 300 | 500 | 500 | 500 | |
| East Met | 5000 | 45 | 43 | 43 | |
| East Min | 3325 | 385 | 375 | 380 | |
| Elder | 500 | 31 | 31 | 31 | |
| Eldrich | 13500 | 37 | 35 | 36 | + ½ |
| El Pen Rey | 10800 | 41 | 40 | 41 | +1 |
| El Sol | 39450 | 27 | 24½ | 26 | + ½ |
| Em Glacier | 4000 | 21 | 18 | 21 | +5 |
| Eureka | 2100 | 94 | 92 | 92 | —1 |
| Expl All | 8000 | 467 | 437 | 45½ | —3½ |
| **F—J** | | | | | |
| Falcon | 1989 | $41 | 40 | 40½ | +1 |
| Faraday | 7650 | 190 | 183 | 189 | —3 |
| Fed Kirk | 4000 | 22 | 22 | 22 | |
| Francoeur | 4000 | 15 | 13 | 13 | —1 |
| Frobisher | 2750 | 285 | 280 | 281 | —4 |
| Frob debs | 50 | $79 | 78 | 78 | |
| Galtwin | 6200 | 28 | 26 | 26 | |
| Geco Mines | 1200 | $17 | 16½ | 16½ | — ⅝ |
| Gene | 2100 | 25 | 25 | 25 | +5 |
| Geo Scien | 1300 | 106 | 102 | 102 | —6 |
| Giant YK | 5794 | 575 | 550 | 575 | +25 |
| Glen Uran | 500 | 65 | 65 | 65 | —3 |
| Goldcrest | 14500 | 2 | 11 | 11 | — ½ |
| Gold Eagle | 1500 | 8 | 8 | 8 | |
| Gold Man | 400 | 180 | 180 | 180 | +10 |
| Granby | 1500 | 11 | 11 | 11 | —2 |
| Grandines | 500 | 26 | 26 | 26 | +1 |
| Greybk | 20000 | 42 | 40 | 40 | —1 |
| Gulch | 4500 | 40 | 38 | 38 | —1 |
| Gulf Lead | 2000 | 12 | 12 | 12 | |
| Gunnar wts | 1460 | $10⅞ | 10½ | 10½ | — ½ |
| Gwillim | 3000 | 9 | 9 | 9 | +1 |
| Hallnor | 100 | 300 | 300 | 300 | |
| Hard Rock | 2500 | 12½ | 11½ | 12½ | +1½ |
| Har Min | 28000 | 47 | 44½ | 47 | +1½ |
| Headway | 28250 | 107 | 101 | 105 | +4 |
| Heath | 5300 | 14 | 13 | 13½ | |
| Heva | 7000 | 10 | 7½ | 7½ | ⅝ ⅝ |
| Hollinger | 245 | $25½ | 25½ | 25½ | — ½ |
| Hoyle | 2500 | 585 | 565 | 575 | —5 |
| Hud Bay | 418 | $837 | 82½ | 82½ | — ½ |
| Ind Lake | 10500 | 20 | 19 | 20 | +1 |
| Inspiration | 1900 | 76 | 73 | 76 | —4 |
| Int nickel | 7940 | $105½ | 101½ | 105⅝ | +4¼ |
| Int Nick pr | 65 | $116 | 115¾ | 116 | + ¼ |
| Int Ran | 2100 | 37 | 36 | 36 | —1 |
| Irish Cop | 3100 | 198 | 190 | 190 | |
| Iron Bay | 5100 | 315 | 290 | 300 | +20 |
| Jacobus | 1109 | 55 | 5'5 | 55 | —3 |
| Jaye Expl | 73850 | 93 | 79 | 93 | +15 |
| Jeanette | 1000 | 40 | 40 | 40 | —4 |
| Jellicoe | 158773 | 52 | 46 | 50 | |
| Jobarke | 1000 | 11 | 11 | 11 | |
| Joliet | 8500 | 72 | 68 | 70 | —2 |
| **K—N** | | | | | |
| Kenville | 1000 | 11 | 11 | 11 | +1 |
| Kerr Add | 725 | $16¾ | 16⅝ | 16⅝ | — ⅛ |
| Kilembe | 300 | 250 | 250 | 250 | |
| Kilem wts | 100 | 90 | 90 | 90 | —1 |
| Kirkland | 6500 | 24 | 23 | 23 | + ½ |
| Kirk Min | 1600 | 120 | 115 | 120 | — ½ |
| Kirk Town | 500 | 15 | 15 | 15 | — ½ |
| Lake Cin | 4300 | 97 | 90 | 90 | —7 |
| L Dufault | 717 | 180 | 170 | 170 | +5 |
| L Osu | 500 | 17 | 17 | 17 | —1 |
| L Uhore | 2800 | 400 | 390 | 390 | —5 |
| Lebch | 2000 | 80 | 75 | 80 | +5 |
| L Lac | 2800 | 195 | 187 | 194 | +7 |
| Lorado | 7350 | 130 | 126 | 128 | —2 |
| Lorado wts | 300 | 85 | 85 | 85 | +8 |
| Lyndhst | 1300 | 70 | 70 | 70 | —2 |
| Macdon | 1000 | 56 | 56 | 56 | —1 |
| Macfie | 1600 | 9 | 8¾ | 8¼ | |
| Mackeno | 900 | 35 | 33 | 35 | |
| MacLeod | 200 | 117 | 117 | 117 | —2 |
| Madsen | 100 | 200 | 200 | 200 | +8 |
| Magnet | 2000 | 9 | 8½ | 9 | +1 |
| Malartic | 2450 | 150 | 145 | 145 | —12 |
| Maneast U | 2500 | 14 | 13 | 14 | |
| Marsigo ? | 4125 | 21 | 19 | 20 | +2 |
| Martin | 3500 | 13½ | 13 | 13 | +1 |
| Maybrun | 10520 | 72 | 66 | 68 | |
| McIntyre | 245 | $76½ | 76 | 76 | +½ |
| McKen | 1000 | 25 | 25 | 25 | |
| McWat | 7100 | 40 | 347 | 40 | +5½ |
| Mentor | 2600 | 30 | 27½ | 29 | —1 |
| Merrill | 37000 | 199 | 195 | 195 | —10 |
| Meta Uran | 7500 | 22 | 20 | 22 | |
| Midrim | 4300 | 139 | 130 | 134 | —5 |
| Millken | 3400 | 170 | 161 | 165 | —5 |
| Minda | 5000 | 13 | 12 | 13 | +2 |
| Min End | 2100 | 34 | 32 | 34 | +2 |
| Multi M | 2300 | 91 | 91 | 91 | |
| Nama Cr | 1200 | 76 | 76 | 76 | —4 |
| Nat Expl | 5000 | 49 | 46½ | 48 | |
| Nes Lab | 10700 | 56 | 54 | 55 | |
| New Alcer | 3000 | 15½ | 15 | 15½ | |
| New Ath | 1500 | 48 | 47 | 48 | +1 |
| New Cal | 4000 | 48 | 47 | 47 | —1 |
| New Delhi | 2000 | 42 | 42 | 42 | +1 |
| N Dicken | 4250 | 143 | 140 | 141 | —1 |
| N Fortune | 12500 | 18 | 18 | 18 | + ½ |
| N Harri | 1000 | 17 | 17 | 17 | +2 |
| N High | 4500 | 37 | 35 | 35 | |
| N Kelore | 7700 | 20 | 18 | 19 | +1 |
| Newhund | 15000 | 34 | 30 | 34 | +3½ |
| N Man | 450 | 100 | 100 | 100 | |
| N Minda | 3000 | 40 | 39 | 40 | |
| Nick Rim | 7650 | 395 | 390 | 395 | +10 |
| Nipissing | 1000 | 283 | 283 | 283 | —2 |
| Nisto | 500 | 10 | 10 | 10 | |
| Nor Ac | 221500 | 43 | 36 | 43 | +4 |
| Noranda | 530 | $57½ | 57 | 57 | + ½ |
| Norgold | 2000 | 13 | 12 | 13 | —1½ |
| Normetal | 285 | 590 | 590 | 590 | —5 |
| Noranx | 31772 | 126 | 120 | 125 | +5 |
| Norsanco | 2500 | 51 | 48 | 51 | +11 |
| Nor Inca | 4500 | 7 | 6½ | 6 | +1 |
| N Rank | 92355 | 130 | 124 | 129 | +1 |
| Northsp | 9675 | 565 | 535 | 560 | |
| North Can | 2300 | 210 | 151 | 207 | +55 |
| Norvalie | 500 | 21 | 21 | 21 | |
| **O—S** | | | | | |
| Obaska | 1500 | 8 | 7½ | 7½ | — ½ |
| O'Brien | 3500 | 65 | 65 | 65 | +5 |
| Ogama | 1000 | 19 | 17 | 19 | |
| Oka Rare | 2000 | 50 | 48 | 48 | +6 |
| Otrans | 3000 | 7½ | 7 | 7½ | |
| Opem | 2180 | $12¾ | 12¾ | 12¾ | — ¼ |
| Ormsby | 2500 | 30 | 26 | 26 | —3 |
| Osisko | 1000 | 32 | 32 | 32 | —1½ |
| Pac East | 470 | 11½ | 10½ | 10½ | — ½ |
| Parbec | 4500 | 8½ | 7½ | 8½ | |
| Pardee | 3000 | 60 | 56 | 56 | —3 |
| Pater | 5300 | 93 | 88 | 88 | —9 |
| Paymast | 1500 | 22 | 21½ | 21½ | — ½ |
| Perron | 1000 | 30 | 30 | 30 | —1 |
| Pick Crow | 500 | 122 | 122 | 122 | —3 |
| Placer | 300 | $13¼ | 13 | 13 | — ¼ |
| Pr Bord | 4000 | 9 | 8 | 8 | —1 |
| Pow Rou | 500 | 55 | 55 | 55 | —9 |
| Preston | 550 | 690 | 680 | 680 | —10 |
| Pronto | 1500 | 700 | 680 | 700 | +25 |
| Pronto wtu | 1090 | 265 | 250 | 265 | +15 |
| Pros Air | 900 | 133 | 130 | 135 | +9 |
| Que Chib | 6400 | 144 | 139 | 144 | +4 |
| Que Cop | 2350 | 115 | 105 | 105 | —9 |
| Que Lith | 1900 | 990 | 950 | 990 | —10 |
| Q Metal | 3050 | 200 | 185 | 200 | +15 |
| Quneston | 500 | 21 | 21 | 21 | —1 |
| Quemont | 450 | $19 | 18 | 18¼ | |
| Radiore | 3200 | 124 | 120 | 124 | +6 |
| Rainsville | 2800 | 115 | 111 | 111 | +17 |
| Rare E | 2300 | 104 | 102 | 102 | +2 |
| Rayrock | 6900 | 170 | 160 | 168 | +1 |
| Respar | 2000 | 40 | 38 | 38 | —6 |
| Rio Rup | 533 | 16 | 16 | 16 | + ½ |
| Rix Athab | 2200 | 64 | 60 | 60 | |
| Roche | 4000 | 17 | 17 | 17 | |
| Rowan Cons | 4500 | 9 | 9 | 9 | |
| St Michael | 3700 | 30 | 30 | 30 | |
| Sand Riv | 3500 | 16½ | 15 | 16 | +1½ |
| Sherritt | 18170 | 810 | 775 | 810 | +25 |
| Silanco | 6550 | 9½ | 9 | 9½ | + ½ |
| Sil Miller | 2000 | 93 | 92 | 92 | —17 |
| Sil Stand | 1000 | 50 | 50 | 50 | |
| Siscoe | 2200 | 68 | 67 | 68 | —3 |
| Slocan VR | 1000 | 13 | 13 | 13 | —2 |
| Stanleigh | 5440 | 325 | 315 | 320 | +5 |
| Starratt | 9500 | 12 | 10 | 12 | + ½ |
| Steelcy | 2000 | 8½ | 8½ | 8½ | |
| Steep R | 2840 | $20 | 19¾ | 20 | + ¼ |
| Sturgeon | 2400 | 42 | 42 | 42 | |
| Sud Cont | 2500 | 79½ | 79½ | 79½ | |
| Sullivan | 600 | 375 | 365 | 370 | —5 |
| Sylvanite | 7800 | 135 | 130 | 132 | —2 |
| **T—Z** | | | | | |
| Tauncaries | 1500 | 35 | 35 | 37 | +2 |
| Teck-H | 915 | 170 | 160 | 169 | +9 |
| Temag | 4007440 | 430 | 430 | 430 | —20 |
| Thom L | 3000 | 94 | 92 | 92 | —2 |
| Tiara | 72500 | 30 | 28 | 30 | |
| Towag | 1500 | 4 | 13½ | 47 | +2 |
| Trans Res | 500 | 27 | 27 | 27 | —2 |
| Tribag | 1440 | 50 | 50 | 507 | |
| Trin Chib | 1625 | 30 | 307 | 30 | +6 |
| U Mining | 1000 | 20 | 20 | 20 | +1 |
| U Asbestou | 800 | 630 | 620 | 620 | —5 |
| Un Keno | 100 | 605 | 605 | 605 | +5 |
| U Mont | 1000 | 17 | 17 | 17 | +3 |
| Upp Can | 1100 | 85 | 83 | 83 | —4 |
| Vandoo | 15100 | 9 | 17 | 18½ | + ½ |
| Ventureu d | 975 | $40½ | 39 | 40¼ | + ⅝ |
| Vico | 19500 | 25 | 23½ | 24½ | |
| Violam | 2400 | 134 | 130 | 134 | +3 |
| Waite Am | 250 | $13¾ | 13¼ | 13¾ | — ½ |
| Weedon | 500 | 42 | 41 | 41 | +1 |
| Werner | 4000 | 35 | 33 | 34 | —17 |
| W Malar | 4000 | 10 | 8½ | 10 | |
| Willroq | 2100 | 268 | 260 | 260 | —7 |
| Wiltsey | 500 | 12 | 12 | 12 | |
| Windand | 22200 | 25 | 23 | 24 | —1 |
| Woodcrn. Cop | 3800 | 122 | 110 | 120 | —3 |
| Wr Harg | 600 | 160 | 150 | 150 | —10 |
| Yale Ld | 2000 | 35 | 35 | 35 | +1 |
| Ok Bear | 2120 | 180 | 175 | 180 | |
| Zenmac | 3700 | 26 | 24 | 24 | |
| **Curb** | | | | | |
| Bulolo | 300 | 400 | 400 | 400 | +5 |
| Coast Cop | 100 | 400 | 400 | 400 | |
| Caspe Cop | 1007 | $37½ | 37½ | 37½ | + ½ |
| Zato | 500 | 465 | 465 | 465 | +10 |

## OILS

| Stock | Sales | High | Low | Close | Net Ch'ge |
|---|---|---|---|---|---|
| Ajax | 2100 | 64 | 64 | 64 | —3 |
| Am Leduc | 137920 | 49 | 45 | 49 | +5 |
| Amurex | 1000 | 510 | 500 | 510 | +20 |
| Anchor | 1500 | 12 | 12 | 12 | +2 |
| Anglo-Am | 700 | $14½ | 14 | 14 | — ½ |
| Bailey S A | 100 | $16⅝ | 16⅝ | 16⅝ | — ⅛ |
| Bailey S pr | 90 | $33¼ | 33 | 33¼ | + ½ |
| Banff | 700 | 305 | 300 | 305 | +5 |
| Bata | 500 | 10 | 10 | 10 | |
| Britalta | 2800 | 285 | 270 | 280 | +12 |
| Calalta | 8200 | 145 | 140 | 140 | —4 |
| Cal Ed | 1085 | $28¼ | 27⅝ | 28¼ | +1¼ |
| Canal | 1700 | 325 | 320 | 320 | |
| CS Pete | 1725 | 540 | 530 | 540 | +15 |
| Cdn Atl Oil | 2225 | 665 | 650 | 660 | +10 |
| C Bk Emp | 10640 | 65 | 60 | 60 | —1 |
| C Collieries | 100 | $6⅝ | 6½ | 6½ | + ¼ |
| C Deca wts | 1300 | 85 | 85 | 85 

# I GET MORE BEEF.... .... BETTER BEEF at SUPER-VALU

**With ham 'n' turkey days over, it's a pleasure to get back to delicious, wholesome beef. And a pleasure to choose at Super-Valu, where ALL beef is Grade A, and every cut trimmed for best possible value. Beef is better at Super-Valu, and still you save!**

Grade "A" Red Brand

## STEAK SPECIALS

AGED FOR EATING PERFECTION

**SIRLOIN STEAK** Or roast, lb. ..... **79c**

**T-BONE STEAK** Or roast, lb. ..... **79c**

**CLUB STEAK** Or roast, lb. ..... **79c**

**BLADE ROAST** Blade Bone Removed, Grade "A," lb. **57c**

**SHORT RIB ROAST** Blade Bone Removed, Grade "A," lb. **57c**

**BONELESS ROUND STEAK OR ROAST** Waste free, lb. ..... **73c**

**RINDLESS SLICED SIDE BACON** Breakfast Delight, 1-lb. Picture Pac, lb. ..... **73c**

★ **PORK & BEANS** Nabob, 15-oz. ..... **6 for 63c**

★ **TOMATO CATSUP** Cal Linda, 13-oz. ..... **2 for 39c**

★ **MARGARINE** So Fresh, lb. ..... **2 for 63c**

**SUN-RYPE APPLE JUICE**
"Vitamized"—48-oz. tin
**37c**

*Items You'll Need*

**Bread** Wrapped, Martha Laine, 16-oz. ..... **2 for 27¢**
**Coffee** Silver Cup, lb. ..... **$1.09**
**Tea Bags** Gold Cup, 100-ctn. ..... **93¢**
**Instant Coffee** Nescafe, 6-oz. ..... **$1.85**
**Instant Chocolate** Nestle's Quik, 16-oz. ..... **65¢**
**Kraft Dinner** 7½-oz. ..... **2 for 29¢**

*Canned Foods*

**Peas** Delta Choice, 15-oz. ..... **2 for 29¢**
**Diced Beets** Chelsea Choice, 15-oz. ..... **2 for 29¢**
**Corned Beef** Hereford, 12-oz. ..... **45¢**
**Red Plums** Nabob Choice, 15-oz. ..... **2 for 31¢**
**Apricots** Nabob Fancy, 15-oz. ..... **24¢**
**Tomato Soup** Aylmer, 10-oz. ..... **2 for 25¢**

## Florida Indian River White Grapefruit, 6 for 55c

## Florida NEW POTATOES ..... 3 lbs. 35c

## Mexican Tube TOMATOES 14-oz. pkt., each ..... 29c

## California Bunch CARROTS . . . 2 for 33c

## U.S. CAULIFLOWER Snow-white heads, each ..... 39c

*Savings on Soap*

**Bonus** (Silverware), large (5c off) ..... **39¢**
**Bonus** (Silverware), giant (10c off) ..... **77¢**
**Liquid Detergent** (5c off), Gay, 12-oz. ..... **34¢**
**Liquid Detergent** (10c off), Maple Leaf, 24-oz. ..... **75¢**
**Facial Soap** Woodbury, Bath Size (3 pack) ..... **29¢**
**Facial Soap** Woodbury, Reg. Size (4 pack) ..... **31¢**

STORE HOURS:
Estevan Ave., Pandora Ave., Esquimalt Rd., Simcoe and Menzies
9 - 5.30 Monday, Tuesday, Thursday Saturday;
Wednesday, 9 - 12.30; Friday, 9 - 9 p.m.
Gorge at Tillicum, 9.30 a.m. to 6 p.m. Monday, Tuesday, Thursday, Saturday; 9.30 a.m. to 12.30 Wednesday; 9.30 a.m. to 9 p.m. Friday.
Estevan Store open for Sale of Fresh Meats Friday Night

BRITISH COLUMBIA'S OWN CHAIN OF MODERN FOOD MARKETS
**SUPER-VALU**
100% B.C. OWNED and OPERATED

TWO MISSING ON MT. BLANC

# Helicopters Rescue 8 Marooned Climbers

CHAMONIX, France (AP)—Helicopter pilots today snatched eight marooned Alpinists from the snow-swept slopes of Mont Blanc, but gave up hope for two more frostbitten men marooned on Europe's highest peak for 12 days.

Two light helicopters succeeded in making shuttle landings at the 12,000-foot level where the eight men were huddled for warmth, but the two others were in a more difficult location.

**IMPOSSIBLE**

The rescue fliers had hoped to be able to hover above the pair and lower men with cables, but this proved impossible.

The two marooned climbers, Frenchman Jean Vincendon, 23, and Belgian Francois Henry, 24, may already have perished. They were suffering from extreme frostbite and were bundled in sleeping bags in the wreck of a helicopter which had crashed earlier trying to make the rescue. The two set out to climb Mont Blanc two days before Christmas.

A final try at rescuing Vincendon and Henry was made by French pilot Jean Boulet, who holds the world's helicopter altitude record. But violent wind currents and a thick storm of powdered snow blown up by the helicopter rotors prevented the aircraft getting close to the trapped pair.

"Now we must give up the operation," said Boulet. "At any rate, Henry and Vincendon are dead or in a coma. We cannot risk new lives to bring their bodies down. The bodies will be abandoned until springtime."

The rescue operation got under way at dawn with the first favorable helicopter flying weather in two weeks. Harried pilots got the eight men down within three hours.

The other two were several hundred yards from the main group, and there wasn't a good helicopter landing site near them.

The dangerous rescue operation was carried out 12,000 feet up the slopes of the 15,781-foot peak.

SEPARATED — Canadian-born actor Jack Carson and his actress wife, Lola Albright, have separated. Miss Albright, married to Carson four and a half years, announced she has moved out and taken an apartment. She said she has no intention at present to sue for divorce.

WEIGHS 115 POUNDS

# 'Bogey' Recovering From Cancer Surgery

HOLLYWOOD (UP)—Actor Humphrey Bogart said today that he "feels fine" in his battle to regain his strength following an operation for throat cancer last winter.

The 56-year-old movie tough guy has recovered sufficiently to receive visitors at his home and sit with his wife, actress Lauren Bacall, for a time in their living-room each day. Wednesday night Bogart even sipped a drink while entertaining movie director William Wyler and Mrs. Wyler.

Bogart, however, has been unable to regain the weight he has lost since the operation. He weighs only 115 pounds, 35 pounds under his normal weight.

"He (Bogart) isn't eating as well as he should but is feeling no pain and is comfortable," said Dr. Michael Flynn, the actor's physician. "He is up and about every day."

Bogart last month spent a week at St. John's Hospital in nearby Santa Monica for treatments to remove scar tissue. It was hoped that the treatments would result in the improvement of Bogart's appetite.

The actor told friends and newsmen who visit him daily at his fashionable home that he feels "fine" and is improving steadily.

Following the operation, Bogart spent much of his time recuperating on his 55-foot yawl, the Santana, at nearby Newport Beach. But he was unable to return to motion pictures because of the weight he lost.

His voice hasn't been impaired by the operation and he has told friends that he is eager to return to movies as soon as he regains his weight.

**OLD DENTISTS**

Artificial teeth made of bone or wood have been found in Egyptian skulls from centuries before Christ.

HUMPHREY BOGART

**CUTE BEARS**

Australia's skoala bear is a soft bundle of fur about 26 inches in length when fully grown.

# Two Baths for 2,800 Refugees, No Hot Water, in Austrian Camp

Horrors and tribulations of little children fleeing with their parents from the Communist menace in Hungary came home to Victoria today.

Miss Sybil Conery, 35-year-old secretary treasurer of the British Columbia branch, Save the Children Fund, tells the story. Last month she spent eight days and nights of near-continuous work in Vienna and at border points.

Of the refugees she said: "They come up to you, hand you the child, and then break down."

**TOTS DRUGGED**

The tiny tots had to be drugged to keep them quiet over escape routes. But many children were too heavily drugged, and had to be kept awake once safety was reached.

So it was a question of keeping the youngsters moving, slapping hands, rubbing their faces. If this had not been done, the drugged children would have lain down to almost certain death.

Miss Conery said at one station alone there were 15,000 mothers and children looked after in one week. Save the Children Fund will have assisted 100,000 children from Hungary.

**MIX-UP**

But she says the situation is still "an awful mix-up."

At Traiskirchen, one of the staging points, there were two baths, but no hot water, for 2,800 refugees!

"They come with nothing, caked in mud after the two days of walking and hiding, from Budapest," she recalls.

Miss Conery says the mass exodus will be a terrific blow to the country's social and intellectual standing.

"It is the intelligensia which has done the revolting. The peasants are staying with their land."

Austria alone, she continues, can't assume the entire load of handling the refugee problem. Most of those fleeing Hungary are young people 25 to 40 years of age, the cream of the mental crop—doctors, lawyers, teachers and professional persons.

"We need money to help the children, and we need it badly," she states.

Miss Conery is visiting an aunt here, Mrs. R. A. Renaud, 3251 Bellview, and with Mrs. W. W. McGill, the fund's Vancouver Island representative.

Donations to the fund can be made through Mrs. McGill, telephone 4-4803.

Miss Conery will give a first-hand account of the work of the Save the Children organization at the evening service of First Baptist Church on Sunday, Jan. 13.

# 24,000 Sign Petition Here For UBC Aid

Nearly 24,000 signatures were gathered Wednesday by 250 University of British Columbia students who canvassed householders here with a petition asking the provincial government for $15,000,000 to provide university housing and study facilities.

The drive continues today and the goal for Victoria is 35,000 signatures.

Victorians seem in favor of the scheme, students reported.

# Robin Wood, Wife To Teach Piano At College Here

An eight-week "piano master class," a Victoria College Evening Division course, will open at the college Friday, Jan. 11, at 8 p.m.

The classes will be held Tuesdays and Fridays under instructors Mr. and Mrs. Robin Wood.

A native Victorian, Mr. Wood has won renown in England as a concert pianist. Both Mr. and Mrs. Wood are on the staff of the Royal Academy of Music in London.

## Carol Haney Sick,

HOLLYWOOD (UP) — Dancer Carol Haney, star of "Pajama Game," underwent tests today at Mount Sinai Hospital to determine if she is a diabetic.

The dancer was hospitalized Wednesday, suffering from exhaustion. Officials at Warner Bros. Studios said shooting of the movie version of the Broadway stage hit may be halted because Miss Haney will be in the hospital for at least two weeks.

**HELP!**

Would anyone who saw the accident involving the police ambulance and a Volkswagon at Bay and Cook on Thurs., Dec. 27, at 5 p.m., please phone 2-1503.

# CHILDREN'S MOVIE GUIDE

Week of Friday, Jan. 4, to Thursday, Jan. 10

This table of classification is prepared by the Victoria and District Parent-Teacher Council, and is based chiefly upon reviews in Parents' Magazine and the Monthly Bulletin of the British Film Institute. With the co-operation of Victoria theatre managers, it covers current films.

| Title | Children (8-12 Years) | Youths (13-18 Years) |
|---|---|---|
| Appointment With Three Strangers | No review available | |
| Battle of River Plate, The | No review available | |
| Don't Knock the Rock | No review available | |
| Five Against the House | No | No |
| Giant | Too mature | Excellent |
| Green Dolphin Street | Mature | Interesting |
| Gun Fury | Mature but good ethical values | Excellent |
| High Society | No | Sophisticated |
| Hollywood or Bust | No review available | |
| Hot Shots | No review available | |
| John and Julie | Very good | Very good |
| Long, Long Trailer, The | Excellent | Excellent |
| Moby Dick | Mature | Excellent |
| Pushover | No | Mature |
| Unguarded Moment | No | Good |
| White Squaw | Brutal in spots | Mediocre |

Here's a real buy—all-purpose
GAS CANS
Carry one in your car for emergency. Keep an extra one for boat, power mower or use on the farm.
Buy now and SAVE!
With flexible pouring spout—1 Imp. Gal. 1.45
With flexible pouring spout—2 Imp. Gal. 1.80
With flexible pouring spout—4 Imp. Gal. 3.25
New heavy gauge 5 U.S. gallon army style Jeep Can, with flexible pouring spout and screw-type top. 8.40
All goods guaranteed to please 100% of your money refunded.
PARK FREE — PAY LESS
CAPITAL IRON & METALS LTD.
1832 Store St.
Phones: 4-8441, 4-2434

Pay less for a better USED CAR
British Auto Centre
971 Yates Phone 2-8141

. . . Good-bye for now, dear, I'll see you tomorrow. I am meeting Joan at Brands for dinner.
SPECIAL
SOUP, STEAK AND KIDNEY PIE, DESSERT 90¢
Beverage 10¢
BRAND'S
1009 GOVERNMENT ST.

STARTS TONIGHT!
J. Arthur Rank Presents
"THE MAGGIE"
Starring PAUL DOUGLAS with ALEX MACKENZIE, HUBERT GREGG, TOMMY KEARINS and an All Star Cast
One of the funniest comedies to come out of the Land of the Heather, directed by the same man, Alexander MacKendrick who gave us "Tight Little Island." When a high powered American business man tries to match wits with a dour Scot you can expect complications. When that Scot is the skipper of the "Maggie"—one of 50 odd "puffer" boats which ply the waters of the West Highlands—it becomes hilarious. How the American is brought under the soothing influence of the people who speak only the "Language of the Angels" is our story. One you shouldn't miss on any account.
Added Attraction
"BRITISH TRADE AND INDUSTRY" NEWS — CARTOON
Doors at 6.30
Complete Program at 6.45 and 8.54
Feature at 7.23 and 9.32
OAK BAY

GEM THEATRE SIDNEY
Tonight at 7.45
GREGORY PECK in
"MOBY DICK"

NOW SHOWING
"HIGH SOCIETY"
In VistaVision and Color with music and lyrics by Cole Porter, including the hit parade tune "True Love."
Starring BING CROSBY, GRACE KELLY, FRANK SINATRA, LOUIS "SATCHMO" ARMSTRONG
Plus Cartoon and Short
1 Complete Show Only at 7.45
Feature at 8.05—Doors Open 7.30
FOX

MEMORIAL ARENA SCHEDULE
Thursday, January 3
Cougars—9 - 10 a.m.
Minor Hockey—10 - 12 noon
Public Skating—3 - 4 p.m.
Minor Hockey—4.30 - 6.30 p.m.
Public Skating—8 - 10 p.m.
Friday, January 4
Public Skating—10 - 12 Noon
Pro Hockey,
Winnipeg vs. Cougars—8.30 p.m.

USED CAR? MORRISON
CHEVROLET OLDSMOBILE
Yates at Quadra

NOW SHOWING
It's SPY-HIGH with HILARITY!
M-G-M presents in VISTAVISION
Bob Hope Katharine HOPE HEPBURN
Extra! Tom and Gerry Cartoon, plus "Good Will to Men"
Also Times News Events
50c till 2 p.m.
Children 20c till 5 p.m.
Royal
DOORS 1 P.M.
FEATURE 1.30, 3.31, 5.32, 7.33, 9.39
in The Iron petticoat
and TECHNICOLOR®

THE FUNNIEST MOVIE IN MAYBE 20 YEARS!
JUNE ALLYSON - JACK LEMMON
YOU CAN'T RUN AWAY FROM IT
At 1.00 3.12 5.15 7.18 9.25
CAPITOL
CinemaScope TECHNICOLOR

They're Back . . . After Hundreds of Requests!
FOR THE WHOLE FAMILY...YOUNG AND OLD!
COLIN GIBSON LESLEY DUDLEY IN COLOR
JOHN and JULIE (THE LITTLE RUNAWAYS)
At 1.05, 3.52, 6.43, 9.40
PLUS—AN INTRIGUING MYSTERY—"APPOINTMENT WITH 5 STRANGERS" Starring ANTHONY STEEL
STARTS TODAY
Dominion

A PICTURE OF PROUD PEOPLE, A LOVE STORY, A CAVALCADE-- A CONFLICT OF CREEDS--A PERSONAL DRAMA OF STRONG LONGINGS--A BIG STORY OF BIG THINGS AND BIG FEELINGS. THIS IS GIANT!
GIANT
GEORGE STEVENS' PRODUCTION
Continuous from 1 p.m.
Doors Open 12.45 p.m.
Feature at 1 p.m., 4.36, 8.17
AS BICK BENEDICT — AS LESLIE LYNNTON — AS JETT RINK
FROM THE NOVEL BY EDNA FERBER
PRESENTED BY WARNER BROS. IN WARNERCOLOR STARRING
ELIZABETH TAYLOR
ROCK HUDSON · JAMES DEAN
Royal
Prices This Engagement Only
Adults 75c till 5 p.m.
$1.00 After
Students 50c till 5 p.m.
75c After
Children 25c All Day
Extra Times News Events
STARTS FRIDAY

FOR EVERY CAT AND 'GATOR FROM THE POLES TO THE EQUATOR!
BILL HALEY AND HIS COMETS
Don't Knock The Rock
ALAN DALE ALAN FREED
THE TRENIERS · LITTLE RICHARD · DAVE APPELL and his APPLEJACKS
A COLUMBIA PICTURE
Showing at 1.09, 3.52, 6.44, 9.36
ADDED FEATURE
"White Squaw"
PLAZA 808 YATES ST. 3-6414

DOMINION SEED HOUSE
FREE! TO ANYONE INTERESTED IN GARDENING AND PLEASANT HOME SURROUNDINGS SEND TODAY!
OUR BIG 1957 SEED AND NURSERY BOOK — FINEST EVER
164 pages with over 500 illustrations to tell you all about the loveliest and finest things to make your 1957 garden the most pleasureful ever. The best and newest in flowers, vegetables, fruits, strawberry plants, roses, houseplants, bulbs, nursery stock. Marvellous new chemical garden aids. Many other accomplishments of the scientist's skill and plant breeder's art, plus the FRIENDLY services of an organization CONTINUOUSLY devoted to the interests of Canadian Gardeners. Let us tell you more. Just clip and mail coupon — today. 75
DOMINION SEED HOUSE, GEORGETOWN, ONTARIO
Please send FREE copy of 1957 Dominion Seed and Nursery Book. I have not received my copy.
Name
Address Dept. 18

SEE the great naval battle YOU'VE HEARD about..
OUT-GUNNED AND OUT-RANGED, THREE FIGHTING TERRIERS ATTACKED AND DESTROYED A TIGER OF THE SEAS!
THEY KEPT COMING AT ME.... I COULDN'T BELIEVE IT! —CAPTAIN HANS LANGSDORF 'GRAF SPEE'
"THE ROYAL COMMAND PERFORMANCE FILM"
the BATTLE of the RIVER PLATE
A RANK ORGANIZATION PRESENTATION
STARRING JOHN GREGSON · ANTHONY QUAYLE · PETER FINCH
WITH HMS AJAX — HMS EXETER — HMNZS ACHILLES
COLOR BY TECHNICOLOR VISTAVISION
HELD OVER!
Feature Starts 1.43, 4.16, 6.49, 9.22
Last Complete Show 8.45
ODEON
3-6513
50¢ till 2 p.m. ● Children 15c till 5 p.m.

when it comes to meat **SHOP-EASY** STORES offers you the finest

# BONDED

SHOP-EASY Stores offer you only the finest top quality Grade "A" Bonded Beef at all times. In each Beef steak or roast purchase is your written guarantee to 100% satisfaction or double your purchase price refunded. When it comes to meat—shop with confidence at SHOP-EASY and save!

**STEAK** SIRLOIN or T-BONE — AGED AND TRIMMED TO PLEASE — GRADE "A" lb. 79c

**ROUND STEAK** or ROAST — Grade "A" lb. 73c

**CROSS RIB ROAST** Grade "A" lb. 59c

**BLADE ROAST** Tender, Economical Pot Roast — Grade "A" lb. 49c

**RUMP ROAST** First and Second Cuts — Grade "A" lb. 67c

**BRISKET of BEEF** FOR BOILING or BRAISING, GRADE "A" — 2 lb. 45c

LEAN—FRESH **MINCED BEEF** Grade "A" pound 39c

STANDING **PRIME ROAST** Aged for Tenderness — Trimmed to Please Grade "A" pound 69c

**SHORT RIBS** Grade "A" OF BEEF 2 lbs. 49c

**BACON** Breakfast Delight Brand, 1-lb. packet 69c

**MEDIUM EGGS** B.C. Fresh, Grade "A", doz. 48c

**AYLMER SOUP** Tomato or Vegetable, 10-oz. tins 4 for 49c

**SALTINES** Enjoy Soup and Weston's Sodas, 16-oz. pkt. 33c

**PEAS and CARROTS** Malkin's, 15-oz. tin 2 for 29c

**CREAM CORN** Cheerio, Fancy Quality, 15-oz. tin 2 for 29c

LIPTON'S **CHICKEN NOODLE** or **TOMATO-VEGETABLE SOUP MIXES** 4 packets 45c

**MALKIN'S COFFEE** Regular or Fine Grind, Save 10c, 1-lb. pkt. 1.06

**MALKIN'S TEA BAGS** Finest Orange Pekoe, Pack of 125 bags 1.39

**STRAWBERRY JAM** Malkin's Pure, 4's, tin 1.19

PURITY ALL-PURPOSE **FLOUR** 25-lb. Bag 1.59

**BREX CEREAL** 2¼-lb. pkt., Save 6c 31c

*"For Those Quick Dinners"*

| | | |
|---|---|---|
| Malkin's Pork and Beans | 15-oz. tin | 2 for 27¢ |
| Malkin's Spaghetti | With cheese. 15-oz. tin | 16¢ |
| Puritan Beef Stew | 15-oz. tin | 25¢ |
| Puritan Beef Stew | 20-oz. tin | 35¢ |
| Kraft Dinner | 8-oz. pkt. | 2 for 29¢ |
| Puritan Meat Balls | 15-oz. tin | 39¢ |

*Sea Foods*

| | | |
|---|---|---|
| Saanich Whole Clams | 15-oz. tin | 39¢ |
| Clover Leaf Cohoe Salmon | ½'s, tin | 42¢ |
| Clover Leaf Pink Salmon | ½'s, tin | 28¢ |
| Clover Leaf Sockeye Salmon | ½'s, tin | 49¢ |
| Brunswick Sardines | ¼'s, tin | 2 for 21¢ |

★ **COCOA** Neilson's or Fry's, 16-oz. tin 79c

★ **MARGARINE** Better Buy, 1-lb. pkt. 2 for 59c

**MILKO** POWDERED MILK 12-quart size, pkt. 1.05 — 15c Coupon Enclosed.

**POTATOES** Dry Cookers, Lethbridge Gems 10 lbs. 59c

**NAVEL ORANGES** Sweet, Juicy 5 lb. bag 69c

Local **TURNIPS** 2 lbs. 11c

Medium Size Cello Bag **ONIONS** 3 lbs. 25c

U.S. DELICIOUS **APPLES** 4 lb. bag 55c

FLORIDA MEDIUM SIZE **GRAPEFRUIT** 3 for 35c

SHOP-EASY STORES

230 COOK STREET — 1021 HILLSIDE AVENUE — 2187 OAK BAY AVENUE — 50 BURNSIDE W. — PRICES EFFECTIVE JAN. 3 - 4 - 5

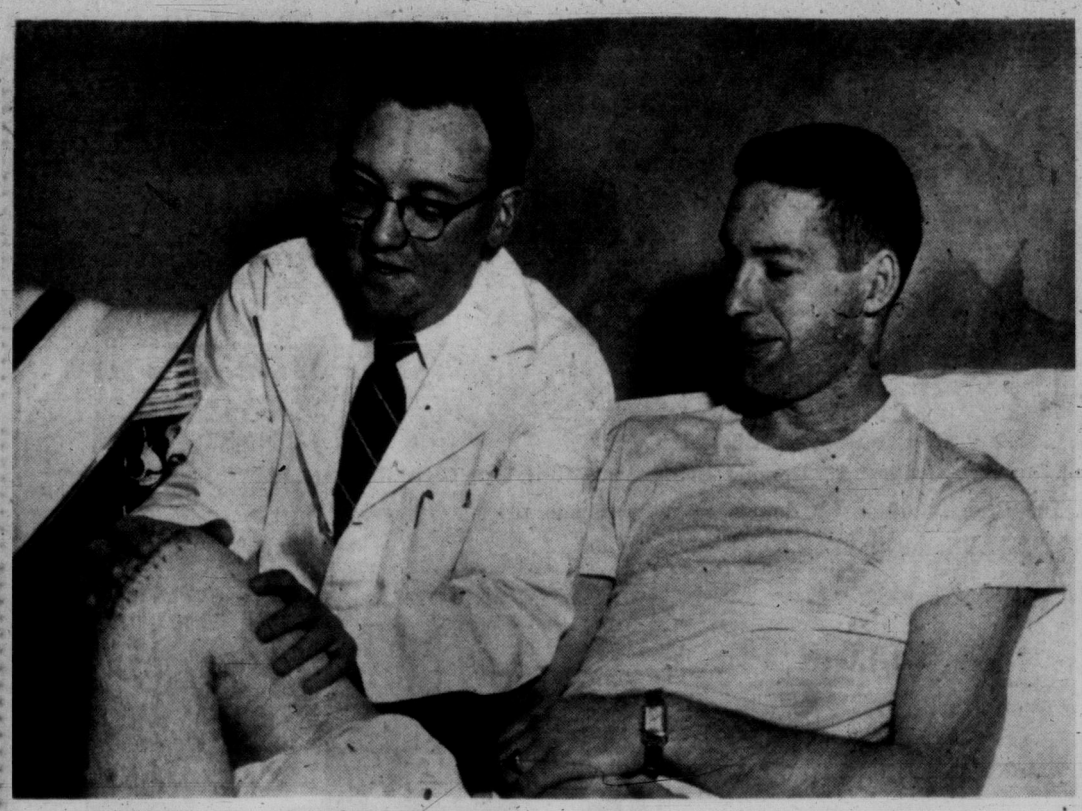

## GORDIE'S NEEDY KNEE KNITTING

This is the knee that needs all the attention it can get from physiotherapist John Munro (left) before Gordie Wilson can take a regular turn on the ice with Victoria Cougars. Present treatments are to build up the strength of the knee following an operation to scrape the bottom of the kneecap before the start of this season. Scar can be seen on top of knee. Gordie played for Hershey last year.—(Times photo)

# What's the Good Word? Physiotherapy Will Do

WHAT'S THE SCORE?

BY

**Denny Boyd**

By BILL RAYNER

Take the vocabulary of a hockey player. There are words like shoot, check, score, puck, goal, ice. All simple, straight-forward terms.

Then take Gordon Allan Wilson, who hasn't played hockey for the Victoria Cougars yet (but who will), and throw a word like physiotherapy at him. He handles it like he would a shot on an empty goal—effortlessly.

Gordie has intimate knowledge of this tongue-twister, having undergone treatment of one sort or another for almost three years now for a bad knee suffered in training camp.

**UNDER MUNRO'S CARE**

Presently he is under the care of physiotherapist John P. Munro. This means daily workouts on his operation-scarred right knee, extensive cycling around town, skating, knee-flexing and other exercises to build up the leg.

Original operation was to remove cartilage from the knee. Gordie suffered pain last season, however, although he played 55 games for Hershey, and another operation was made prior to this season to scrape under the kneecap, where some foreign matter had lodged. Still more cartilage was taken out.

He hasn't played hockey yet this year, but it won't be long before he sees action with the Cougars.

"It's hard to say exactly when he'll be playing," said Munro in his soft Scottish burr. "Playing a game and just skating every day are two different things as far as his knee is concerned.

"These treatments are helping him along, but the best treatment is when he starts playing, even if only for a little while every game."

"The trouble is," says the crew-cut Gordie, "I can't put any power on the leg when I dig in. It just isn't there."

**WILL PLAY SOON**

So the treatments and the cycling and the skating will continue. According to Munro, it will be a good year before the leg is fully restored to full efficiency, but Wilson should be stripped for the Cougars within a short time.

When he does, coach Colin Kilburn will probably use him on power plays and as utility.

And when he scores his first goal (he netted 27 last season), Gordon Allan Wilson will have an effortless answer ready when you ask him what was the key to it all.

That's right, physiotherapy.

The old man with the scythe and the little sprat with the diaper switched their lines on New Year's Eve but Lester Patrick stayed in the game.

Old Man '56 was a tired, broken codger as he stumbled out of the picture after a year that had the world holding its head.

But Lester Patrick was still the picture of radiant health, amiable hospitality and optimistic faith in the future on New Year's Eve as he saw out the old year while celebrating his 73rd birthday.

This was a quiet part of the New Year's celebrations, far from the whistle-tooting, booze-splashing and table-dancing.

But it was a part that was a pleasure and a privilege to share.

Colin Kilburn, the Cougar coach, had made the suggestion. (And don't let anyone tell you he hasn't a soft heart.)

Colin had suggested that a few of Lester's friends drop in on him on New Year's Eve to toast his birthday. It was to be a surprise party because Lester doesn't like a fuss to be made over him.

So Colin, Cougar captain Bill Davidson, Bill Walker and Jim Tang and I met down on Linden Avenue where the Patrick homestead has become a landmark.

* * *

We knocked on the door and Lester ushered us in. We all shook hands with Lester and wished him the best and Jim Tang said, "We'd sing for your birthday Lester, but our voices wouldn't do justice to the occasion." Jim's remark was well put.

As we sat there, with Mrs. Patrick filling us with canapes, Lester told us that both of his sons, Muzz and Lynn, had telephoned him and that Lynn was coming home this weekend.

Lester took us all back to a good many New Year's Eves in New York, when he and Mrs. Patrick would join the swirling crowd of thousands that jammed Times Square . . .

Then Lester told us about the tippling New York sportswriter who fell into a boozy sleep during a Ranger game and then wrote the next day that the game was so dull, people kept falling asleep . . .

And the minds of all of us went back over Lester's career . . .

From the frozen shinny ponds of Drummondville, Quebec, to Madison Square Garden and the highest throne that hockey had to offer to the undisputed King of Hockey . . .

It was Lester Patrick who gave hockey to the people all over Canada; who painted the first blue-line and modernized the game; who first pinned numbers on his players' sweaters; who popularized the "rushing" style of defenceman; who inaugurated hockey's farm system and devised the playoff system; who did away with the mandatory stand-up rule once applied to goal-tenders . . .

* * *

Yes, and it was Lester Patrick and his brother Frank, their jeans jingling with money from a profitable timber sale, who broached the audacious idea of building artificial ice rinks in B.C. People laughed when they first heard the suggestion of playing hockey on artificial ice. But, as in most cases, Lester had the last laugh . . .

It was Lester Patrick who brought hockey to Victoria and brought a Stanley Cup to the city in 1925 . . .

It was Lester who played on or managed 15 teams in the Stanley Cup final; who was the coach of seven NHL All-Star teams and who wrote one of the most famous of all sports stories when, at the age of 44, he stepped into the nets for the New York Rangers when his regular goalie was injured and won a Stanley Cup game against the Montreal Maroons . . .

Lester brought us all back from our reverie when he said, "Yes, Colin, I played my last major hockey game the year you were born. It's been a long time."

Soon, it was time for us to go.

The sincerity of Lester's appreciation was obvious as he thanked us for visiting with him. He said he regretted only that we couldn't stay longer.

Lester's face broke into that wide, beaming smile when Davidson said, "Well, we thought we'd better get over here early before you went dancing."

# U.S. Ideas on Tennis Must Change---Talbert

LOS ANGELES (AP)—Bill Talbert, non-playing captain of the American Davis Cup team, said Wednesday the United States must revise its thinking on tennis or content itself with being a secondary figure in international competition.

"If we are to compete with Australia, we must do it on Australian terms," the New York Wall Street executive said after arriving from Australia, where his Davis Cup team again was beaten 5-0 in the challenge round. "We have a long and hard road ahead of us but we can regain our position if we work at it."

Talbert arrived in Los Angeles by plane with three other members of his squad, Vic Seixas of Philadelphia, Herbie Flam of Beverly Hills, Calif., and Sam Giammalva of Houston, Texas.

Two junior members of the squad, Mike Green of Miami, Fla., and Myron Franks of Los Angeles, remained in Australia for the national championships later this month.

Talbert said that to compete with Australia, the U.S. must concentrate on its 13- and 14-year-old players and see that they are given the best year-round instruction.

"The United States must change its emphasis on baseball, golf and other sports or allow tennis to become a minor sport."

# Seattle Team Quits Game After Fracas

LA GRANDE, Ore. (AP) — The Seattle Pacific College basketball team walked off the floor Wednesday night after one of its players was knocked out by a punch from Eastern Oregon's Bill West. Eastern Oregon was awarded a forfeit victory, 64-53.

The incident started when Mickey Martino of Seattle team jumped up for a rebound. He knocked West down. West and Martino became involved in an argument which reached a climax with West punching Martino.

Players from both teams swarmed in. The referee halted the outburst by banishing West from the game.

At this point Seattle Pacific coach Ken Foreman walked off the floor and the team followed him. There was about five minutes remaining in the game.



## WHL SUMMARIES

**WESTERN HOCKEY LEAGUE**

**WESTERN DIVISION**

| | GP | W | L | T | F | A | Pts. |
|---|---|---|---|---|---|---|---|
| Seattle | 36 | 21 | 11 | 4 | 148 | 109 | 46 |
| Vancouver | 36 | 15 | 16 | 5 | 100 | 110 | 35 |
| New West. | 37 | 16 | 18 | 3 | 107 | 123 | 35 |
| Victoria | 36 | 13 | 19 | 4 | 101 | 106 | 30 |

**EASTERN DIVISION**

| | | | | | | | |
|---|---|---|---|---|---|---|---|
| Edmonton | 36 | 23 | 12 | 1 | 117 | 107 | 47 |
| Brandon | 36 | 22 | 12 | 2 | 118 | 96 | 46 |
| Calgary | 34 | 13 | 20 | 1 | 106 | 114 | 27 |
| Winnipeg | 37 | 10 | 25 | 2 | 110 | 142 | 22 |

**SEATTLE 7, VANCOUVER 1**

**FIRST PERIOD**

1. Seattle, Senick (Repka, Kuzma) 19.01.
Penalties: none.

**SECOND PERIOD**

2. Seattle, Kinasewich (Sinclair, Fielder) 1.03.
3. Seattle, Dorohoy, 8.59
4. Vancouver, Maloney (Currie, McLean) 13.02.
Penalties: Kinasewich 1.17 and 12.55.

**THIRD PERIOD**

5. Seattle, Dorohoy (Fielder, Sinclair) 9.08.
6. Seattle, Sinclair (Fielder, Kinasewich) 9.20.
7. Seattle, Dorohoy (Senick) 15.34.
8. Seattle, Senick (Dorohoy, Kuzma) 16.40
Penalties: Syverson 0.07, Hudson 8.50.

Stops:

| | | | | |
|---|---|---|---|---|
| Mikulan | 6 | 5 | 12 | —23 |
| Francis | 8 | 5 | 7 | —20 |

**NEW WESTMINSTER 6, BRANDON 5**

**FIRST PERIOD**

1. Brandon, Bucyk (Chorley, Manson) .28.
2. New Westminster, Fashoway (Boyce, Love) 7.35.
Penalty: Schmautz 15.50.

**SECOND PERIOD**

3. Brandon, Haley (Hampson) 3.52.
4. Brandon, Chorley (Manson) 7.14.
5. New Westminster, Roberge (Dorohoy, McNab) 8.36.
6. Brandon, Colwill (Bucyk, Hampson) 16.39.
Penalties: None.

**THIRD PERIOD**

7. Brandon, Hampson (Colwill, Haley) 2.27.
8. New Westminster, Bergeron (Fashoway) 2.54.
9. New Westminster, Olson (Schmautz, Matthews) 3.59.
10. New Westminster, Fashoway 10.40.
Penalties: Durham 12.43.

**OVERTIME**

11. New Westminster, Love (Boyce, Matthews) 1.54.
Penalties: None.

Stops:

| | | | | |
|---|---|---|---|---|
| Bentley | 13 | 13 | 5 | 1—31 |
| Dechene | 11 | 13 | 11 | 0—35 |

**WINNIPEG 4, CALGARY 2**

**FIRST PERIOD**

1. Calgary, Barry (Sclisizzi) 16.49.
Penalties: Wilkie 3.40, Ford 18.44.

**SECOND PERIOD**

2. Winnipeg, Barlow (Burchell, Summers) 3.43
3. Winnipeg, Bedahl (Hannigan, Mosienko) 9.47.
4. Winnipeg, Hoekstra 10.35.
Penalties: Hucul 8.30, Price 11.23, major, Houghton 16.36.

**THIRD PERIOD**

5. Calgary, McFadden (Duke, Hucul) 3.22.
6. Winnipeg, Ford (Shero) 10.03.
Penalties: McFadden 3.37, McNamara (served by Kortje) 10.25, Kortje 12.53.

Stops:

| | | | | |
|---|---|---|---|---|
| McNama | 18 | 7 | 8 | —33 |
| Bassen | 8 | 9 | 7 | —24 |

## HOCKEY SCORES

**ONTARIO SENIOR**
Whitby 8, Kingston 6.
Kitchener 3, Chatham 5.

**MANITOBA JUNIOR**
St. Boniface 14, Winnipeg Rangers 3.

**ONTARIO JUNIOR**
Guelph 5, Barrie 3.

**SASKATCHEWAN JUNIOR**
Prince Albert 4, Regina 0.

FULLMER'S MOTHER HID BEHIND PROGRAM

# Careful, Gene; Careful, Son

NEW YORK (UP)—A small, grey-haired woman—seated in a ringside pew at Madison Square Garden—broke down and cried unashamedly Wednesday night when Gene Fullmer was proclaimed the new world middleweight champion.

She was Mrs. Mary Fullmer, who was watching her son fight in a professional bout for the first time.

During most of the gruelling bout between her son and Sugar Ray Robinson, Mrs. Fullmer held a program up to her face and peered at the ring only when a shout went up from the crowd.

"Careful, Gene; careful, son," she would holler and then duck behind her program or dab at her face with a green-colored handkerchief.

At the finish—before the decision was announced—Mrs. Fullmer dropped her program and held her hands up to her face.

Then the voice of announcer Johnnie Addie bellowed over the public address system: "The winner by a unanimous decision and the new world middleweight champion, Gene Fullmer."

That's when Mary Fullmer lost complete control of her emotions and tears of joy streamed down her small, round face.

Her thoughts at that moment probably took her back to the days when Gene's father, Lawrence, took her older son out into the back yard of their home in West Jordan, Utah, and gave him his first boxing lessons.

GENE FULLMER
. . . that's my boy

"Never did I dream that my boy would be a champion," she remarked when finally she regained her composure. "We all hoped and prayed for him, of course, but we knew Robinson was a great champion."

Mary Fullmer dabbed at her red-soaked eyes, again, and added: "I'm sure I was more scared than Gene and that's why I couldn't keep my eyes on the ring. But now that it's over, I'm the happiest woman in the world."

Seated one row in front of Mrs. Fullmer was Gene Tunney. It was Mrs. Fullmer who had named her son after the former world heavyweight champion. During the fight, whenever he could get her attention, Tunney would turn his shoulder and give the tight-lipped Mrs. Fullmer a reassuring smile.

When it was over, Tunney was the first to congratulate her.

"He's a fine boy and a great champion," Tunney said.

And Mary Fullmer smiled for the first time.

# Gene's Battering Tactics Bring 'Foul-Fight' Charge

## Fullmer Offers Ray Return Title Chance

NEW YORK (UP)—Young Gene Fullmer, the Utah battering ram who won ancient Sugar Ray Robinson's middleweight crown with a murderous close-quarter attack, said today he would grant a return title shot to Ray and his "foul-fight" screaming handlers.

"We'll take the return fight," said Robinson's co-manager, Harold (Killer) Johnson of Chicago; "but first we'll file an official protest Friday against referee Ruby Goldstein for permitting Fullmer to butt, heel, rabbit-punch and wrestle throughout the bout."

"That's right," said co-manager Ernie Braca of New York. "We'll file the protest with the State Athletic Commission Friday to make sure there's a competent referee in the ring next time. And then Ray will beat that street-fighter."

Young Fullmer, who floored Robinson once and wrestled him to the canvas once—breaking the ring ropes, won a lopsided, unanimous, 15-round decision before a near-capacity crowd of 18,134 fans, who paid $194,645 to witness the age-vs-youth classic. But the bull-necked, bull-shouldered new champion is bound by a return-bout contract to grant Robinson another shot at the title within 90 days.

Physicians who did the six-stitch patching on Robinson's gashed left brow said the wound would be healed in plenty of time for him to try to win the 160-pound crown for the fourth time, within 90 days. The brow was slightly cut in the fifth round, and opened bloodily in the 14th.

Although Sugar Ray lost his cherished diadem, he was somewhat consoled by a purse of $152,465, resulting from his 47½ per cent of the net gate and his $60,000 from TV-radio. Fullmer, who would have fought for nothing to get the title, got exactly nothing from TV-radio, but his 12½ per cent of the net gate came to $20,802—largest purse of his career.

### Ray's Legs Refused to Answer

At 35, Robinson's legs no longer were fast enough to take him out of range of the straight-forward rushes. And the Fullmer barrages forced the once-great champion to fall into clinch after clinch, where he was practically "moidered" by left hooks to the body, and short, clubbing over-hand rights to the side of the head. Those rights kept Ray's head bobbing down and sideways in nearly every round.

The Robinson handlers called those over-handed blows "rabbit punches." Some did hit Sugar Ray illegally on the back of the neck, but most of them landed on his noggin.

Also the eager apprentice-welder from the Kennecott Copper Mine at Bingham, Utah, near West Jordan, was warned several times by referee Goldstein for heeling with his glove laces and hitting low.

Roughness reached its peak in the sixth round when they wrestled to the canvas, landing en route on the lower ring rope and breaking it. The clock was stopped an additional 25 seconds between the sixth and seventh rounds while workmen tried to repair the rope; but it fell down again in the 10th, and a few extra seconds were required to remove it entirely.

Fullmer, who never was stopped in 40 previous fights, proved himself amazingly rugged by taking the best shots—right on the chin—from the once-great old master, who had knocked out 90 of his previous 146 opponents.

### Just Like An Angry Billygoat

Gene not only took them, but he came fighting back. And in the seventh round, he shook off a terrific right to his own chin and came storming in with a left hook that knocked slender Ray half through the ropes onto the ring apron. Robinson was back in the ring and on his feet at the count of five. And Sugar Ray then showed his own ruggedness by shaking-up Gene with two steaming rights to the head.

The 11th session might be called the decisive one. In that round, Robinson buckled Gene's knees with a left-right-left combination to the head and then battered him into the ropes; but Fullmer came plunging back like a distraught billygoat and gave Ray such a close-quarter battering that he won the round.

Fullmer broke Robinson's winning string at seven bouts and tagged him with his fifth defeat since he turned professional 17 years ago. The three ring officials favored the Westerner on a rounds basis as follows: Referee Goldstein, 8-5-2; judge Harold Barnes, 9-6, and judge Frank Forbes, 10-5. The United Press agreed, 9-6.

TITLE WORTH ONLY $20,800

# Fullmer Has Fame Already, But Riches Still to Come

NEW YORK (AP) — Gene Fullmer woke up today in a new world—a world that could lead to fame and riches.

In fact, now that he's the middleweight champion of the world, he has a measure of fame.

Riches still have to come.

The muscular West Jordan, Utah, apprentice welder was so eager to get a shot at the title that he took a cut of only 12½ per cent of the gate—about $20,800—Wednesday night when he lifted the crown from Sugar Ray Robinson in a bruising 15-rounder.

"But I don't care," he said. "I just wanted to fight for the title. It was up to me to prove that I could win it once I got my chance. It was worth it."

Sitting in his dressing room as calm as though he had just finished a stroll up Times Square, Fullmer declared:

1. Robinson got in few punches.

2. He (Fullmer) never really opened up.

"I know it must have looked as though Ray was getting in plenty of punches," he said. "But, honest, I was taking at least 95 per cent of them on the gloves and arms. He did throw a lot of punches and the few that got in were hard. But he never hurt me."

As for Robinson, the ex-champion, refused to alibi, and said he'd decide today if he would continue fighting. He did let out a hint when he observed:

"After all, fighting is my business."

Robinson's only trace of bitterness showed through his smiles when he remarked as an afterthought to his reaction to the decision:

"I thought rabbit punching was against the rules."

A rabbit punch is a belt in the back of the neck. Robinson apparently thought Fullmer got in some during their frequent clinches.

"But understand," he continued, "I have no gripes against Ruby Goldstein the referee, Fullmer or anybody. He never hurt me, but he won according to the officials."

Robinson was asked whether he thought that Fullmer was a good champion.

"Well," he grinned, "if he's no good, then I'm no good either. I've seen better champions, and I've seen worse. But he's a good champion."

# ANDERSON'S TWO IN SIX SETS NEW WHL RECORD

When Victoria Cougar centre Doug Anderson pulled the trigger twice in the space of six seconds in Vancouver Tuesday night, he shot a new entry in the Western Hockey League record book.

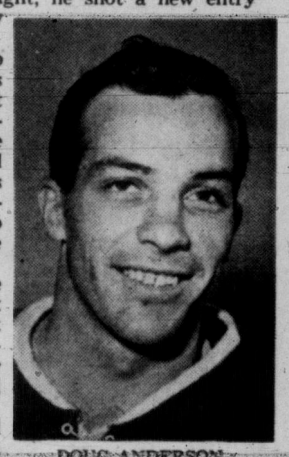

DOUG ANDERSON

Anderson scored two goals within six seconds of each other in the first period of the Cougar-Vancouver Canuck game and league president Al Leader told the Times Wednesday that Anderson's feat would go into the record book for the fastest two goals.

Leader said, "We have nothing in the record book at present for the fastest two goals and I can't recall anyone scoring faster so Anderson's time will stand as the record."

Anderson commented that the possibility of a record had not occurred to him and that "I missed another good chance about 20 seconds later to make it three goals."

AMERKS BOMB CANUCKS

# Exclusive George Joins '200' Club

By The Canadian Press

George Senick, an impetuous veteran of nine years' service in the Western Hockey League, scored his way into the exclusive circle of the league's 200-goal men Wednesday night.

The 27-year-old Seattle left-winger fired his 200th and 201st goals as the Americans walloped Vancouver Canucks 7-1.

His first goal opened the scoring and matched him with Doug Adam, a retired WHL forward, and Gord Fashoway and Ollie Dorohoy, all of the New Westminster Royals.

Fashoway has shown little inclination to rest on his laurels since he hit the 200 mark. He made the grade three seasons ago and has since added more than 100 goals.

**TIED WITH VANCOUVER**

Fashoway fired two of them against the Brandon Regals Wednesday night to show New Westminster the way to a 6-5 overtime win. It gave Royals two wins in as many nights of their four-game prairie tour and deadlocked them with Vancouver for second place on the coast, ahead of Victoria Cougars.

In Calgary, the hapless Winnipeg Warriors looked anything but a last-place club as they took a 4-2 decision from the third-place Stampeders.

Seattle waltzed through most of the first period and relied on Senick to give them a 1-0 edge at 19.01. The Americans picked up speed in the second and ran the count to 3-0 before Vancouver captain Phil Maloney caught goalie Emile Francis napping with a floating shot from the blueline.

In the third period, the Americans routed the Canucks with four unanswered goals. When it was all over, Eddie Dorohoy had a hat trick.

New Westminster spotted Brandon a 4-1 advantage before defenceman Bob Bergeron and forwards Dennie Olson scored in rapid succession.

Fashoway brought on the overtime period when he snatched a stray puck, flashed up the rink on a breakaway and beat Lucien Dechene.

The overtime session ended when Bobby Love tallied the winner with a 25-foot drive: Blinky Boyce and Ron Matthews assisted.

The Winnipeg squad leaned heavily for its win on two acquisitions from the Canucks, Gordon Redahl and George Ford.

Redahl gave the Warriors the lead for the first time in the game when he deflected Gord Hannigan's pass into the net.

Midway through the third period, Ford, playing his second game with Winnipeg, followed up Cec Hoekstra's winning goal with an insurance marker scored on a sizzling shot after he took a pass from Fred Shero.

Cec's Fishing and Hunting Guide

Steelhead fishing. Excellent all over Island.
Duck shooting poor.
Oak Bay best bet for springs.

Cec Fletcher's Men's Shop 755 YATES



WESTERN PROFESSIONAL LEAGUE

Game No. 18 HOCKEY 8.30 p.m.

FRIDAY, JANUARY 4TH

MEMORIAL ARENA

VICTORIA COUGARS VS. WINNIPEG WARRIORS

Tickets on sale, Cougar's Ticket Bureau, 817 Fort St. and Hudson's Bay Co. Ticket Office. Prices: Adults $1.00, $1.25, $1.50, $2.00; Children 50c, 60c, 75c, $1.00. Arena Box Office Opens 7.30 p.m. night of game. For information phone 3-2322.

# Wings, Bruins Fouling Predicted Hab Runaway

By The Canadian Press

Instead of a Montreal runaway, which was predicted, the National Hockey League race is turning into one of the tightest in years.

It was close almost from the beginning, but the tempo really picked up last Thursday when Detroit Red Wings broke a long Boston Bruin hold on first place and went into a one-point lead. In the succeeding five days the lead changed between the two clubs three times and Wednesday night it went back to Detroit again, the fifth change in less than a week, as Wings blanked the Maple Leafs 2-0 in Toronto. They now have 47 points after 35 games. Behind with 46 points in 36 games are the relentless Bruins. Three points back are Canadiens.

**HOWE SCORES**

The Toronto game was a lacklustre affair, featured mainly by Gordie Howe's 25th goal of the season and some outstanding net-minding, particularly by Glenn Hall. He stopped 32 shots to gain his third shutout of the season and his second in as many games.

Left-winger Johnny Bucyk got the first Detroit goal after a scoreless first period and Howe added his in the third.

Except for a few brief flurries the game was a slow, tight-checking affair and the crowd of 12,615 showed its boredom in the final period by littering the ice with programs and peanuts after referee Ed Powers handed out a second penalty to Leaf defenceman Al MacNeil.

**IMPROVES CHANCES**

Howe's goal came after winger Ted Lindsay had stolen the puck from MacNeil. Howe took Lindsay's pass and flipped the puck past goaltender Ed Chadwick from 10 feet out.

The goal increased his chances of breaking Maurice Richard's season record of 50 made back in 1944-45 when the league schedule was only 50 games. After 35 games and 35 yet to play Howe has scored 25 times.

However, the 28-year-old veteran of 11 NHL seasons is known as a fellow who gets better as the season grows older. In 1955-56, for example, he scored 14 in the first half and 24 in the second. One game is scheduled tonight. Canadiens could draw to within one point of Boston as they meet the hapless Chicago Black Hawks, deep in last place, in Montreal.

## NHL SUMMARY

**NATIONAL HOCKEY LEAGUE**

| | P | W | L | T | GF | GA | Pts |
|---|---|---|---|---|---|---|---|
| Detroit | 35 | 20 | 8 | 7 | 103 | 76 | 47 |
| Boston | 37 | 21 | 10 | 6 | 101 | 87 | 46 |
| Montreal | 36 | 19 | 12 | 5 | 113 | 77 | 43 |
| New York | 35 | 11 | 17 | 7 | 76 | 104 | 29 |
| Toronto | 36 | 11 | 18 | 7 | 84 | 95 | 29 |
| Chicago | 36 | 8 | 24 | 4 | 71 | 109 | 20 |

**DETROIT 2, TORONTO 0.**

**FIRST PERIOD**
Scoring—None.
Penalties: Godfrey 9.05, Bucyk 15.59.

**SECOND PERIOD**
1. Detroit, Bucyk (Dineen, Delvecchio) 13.56.
Penalties: MacNeil 11.49.

**THIRD PERIOD**
2. Detroit, Howe, Lindsay 7.12.
Penalties: Stewart 10.32, MacNeil 16.59.

Shots:

| | | | |
|---|---|---|---|
| Hall | 9 | 10 | 13—32 |
| Chadwick | 6 | 14 | 10—30 |

# 'Czar' to Control U.S. Pro Golf Tour

LOS ANGELES, Jan. 3 (UP) —The Professional Golfers' Association, irked with its own inability to cope with errant players, today named a "czar" to arbitrate all disputes and set up a series of rules, regulations and fines to control activities on the rich year-round tour.

More than 100 players, here for the Los Angeles Open starting tomorrow, sat in on a meeting at which Edwin J. Carter, tournament bureau manager, was given added powers that included the right to bar men from competing in PGA-sponsored tournaments.

Carter will be the last court of appeal—and what he says will be the final word.

"Fines will be levied by our tournament supervisor, Harvey Raynor," says Carter. "If they think the fine is unjust, they may appeal to me. I make the final decision. There is no further appeal. However, I can ask for a session of the tournament committee to consider the appeal, if I wish."

Carter said that he will have the right to ban a player from competing in PGA tournaments if a player refuses to pay a fine. In the past many fines have been levied, but very few collected.

## COUGARS, CANUCKS PLAY CANCELLATION MARCH 6

The fogged-out Western Hockey League game between Victoria Cougars and Vancouver Canucks, that was to have been played on Dec. 26, has been rescheduled for March 5 in Vancouver.

The cancelled game was to have been the second half of a split, home-and-home doubleheader. The Canucks won the first game at Victoria's Memorial Arena but the Cougars were unable to fly to Vancouver when fog closed in on Patricia Bay Airport.

Canuck officials were unsuccessful in their efforts to have the Cougars fined for missing the game.

ANNUAL GUESSING GAME

# Is Williams After That Last Big Year?

By WHITNEY MARTIN

NEW YORK (AP)—Around this time each year for the last few years it has been the custom to start the guessing game concerning the plans of Ted Williams, and far be it from us to break with tradition.

This year there seems to be less doubt than usual that he will play baseball for the Boston Red Sox. This is a rather unusual situation since, being a year older at an age when a year is measured in feet—tired, aching feet—it would seem 1957 would be a likely time for him to retire.

We are convinced in our mind he will give it one more whirl this year, and for two reasons: One, he undoubtedly will get an eye-catching $80,000 for his work; and two, he wants to end his career with a standout performance over a full season.

Fred Corcoran, Ted's business manager, recently visited the big guy in Florida where he hibernates during the winter.

After the conversations with his client, Corcoran didn't come out and say that Williams definitely would play this year, but he left a couple of broad hints flying around loose.

"I know Ted would like to have one more good season, free of injury and other complications," he said.

That Williams would like to once again see what he could do over a full season is understandable, as his absences due to injuries and personal problems, not to speak of his second hitch as a marine aviator, have been frequent the past few years.

Last year he seemed to be ready for that big year, only to come up with an injury which plagued him practically all season and caused him to miss many early games. He slipped off a wooden shower slipper and so injured his instep he hardly could walk.

At that he ended up with the 400 at bats required to qualify for the championship, but he couldn't catch Mantle.

So we can expect to see the big guy out there in left field for the Red Sox again, and the league should be very happy over the prospect. The fans still come out to watch him.

## 'Spiel Entries At Montreal Almost Filled

MONTREAL (CP)—The anniversary committee of the Royal Montreal Curling Club announced Wednesday that acceptances are almost complete from clubs and associations invited to participate in Royal Montreal's big bonspiel marking the 150th anniversary.

Clubs will register Jan. 20 and 21 and curling will continue through the week.

So far 18 100-year-old clubs have accepted invitations to participate in the "friendly matches," as well as 10 other clubs from the United States, 17 from the Canadian branch of the Royal Caledonia Curling Club and 13 rinks comprising officers of the various associations in the provinces.

Play in the Duke of Edinburgh competition will be the blue ribbon event of the big spiel. The Manitoba Curling Association is sending a rink skipped by Leo E. Johnson, with J. Harold Hindle as third, C. W. Pooles as second and C. C. Daun as lead.

## Beharrell Named Golfer of Year

LONDON (AP)—John Beharrell, 18-year-old golfer who won the British amateur title last year Wednesday was named "Golfer of the Year" by the British Association of Golf Writers.

He won the association's trophy as the player who did most for British golf in 1956. Beharrell is the youngest golfer ever to win the British title.

## U.K. RUGBY

LONDON (Reuters) — Wednesday's Rugby Union results:

**COUNTY CHAMPIONSHIP PLAY**
Dorset Wiltshire 3, Oxfordshire 6.

**OTHER MATCHES**
Irish Universities Past and Present 12, Combined South African Universities 0.
Old Cranleighans 8, Old Merchistonians 10.


## How You Can Think *Faster*

**Ever forget a friend's name just as you introduce him? Freeze up in a discussion, even though you *know* the facts? Take minutes, even hours, making a simple decision?**

**January Reader's Digest tells you what psychologists have learned about these strange "mental short circuits" that sometimes paralyze your mind; shows you how to overcome them — how to improve your memory and think faster. Get your January Reader's Digest today: 33 articles of lasting interest including the best from current books and magazines, condensed to save your time.**


TIME OUT! By JEFF KEATS

"Come quick and look, Brenda . . . A man!"

## Saanich Loop Hoop Slate

Saanich and Suburban Basketball League schedule follows:

**PRE-MIDGET GIRLS**
Jan. 10—Sooke vs. Cordova Bay.
" 18—Brentwood vs. Cordova Bay.
" 30—Cordova Bay vs. Brentwood.

**PRE-MIDGET BOYS**
Jan. 11—Brentwood vs. Sooke.
" 16—Cordova Bay vs. Sooke.
Feb. 1—Brentwood vs. Cordova Bay.
" 7—Sooke vs. Brentwood.

**MIDGET GIRLS**
Jan. 4—Brentwood vs. Sooke.
" 24—Sooke vs. Brentwood.
Feb. 1—Brentwood vs. Sooke.

**MIDGET BOYS**
Jan. 9—Cordova Bay vs. Burnside.
" 9—Colwood vs. Sooke.
" 16—Cordova Bay vs. Sooke.
" 16—Burnside vs. Colwood.
" 17—Sooke vs. Colwood.
" 23—Colwood vs. Burnside.
" 24—Sooke vs. Cordova Bay.
" 30—Burnside vs. Cordova Bay.
Feb. 6—Cordova Bay vs. Colwood.
" 7—Sooke vs. Burnside.

**BANTAM GIRLS**
Jan. 10—Sooke vs. Brentwood.
" 18—Brentwood vs. Sooke.
" 31—Sooke vs. Brentwood.

**BANTAM BOYS**
Jan. 3—Sooke vs. Cordova Bay.
" 7—St. Louis vs. Brentwood.
" 9—Cordova Bay vs. St. Louis.
" 11—Brentwood vs. Sooke.
" 23—Cordova Bay vs. Brentwood.
" 21—St. Louis vs. Sooke.
" 25—Brentwood vs. St. Louis.
" 30—Cordova Bay vs. Sooke.
" 31—Sooke vs. Cordova Bay.
Feb. 4—St. Louis vs. Sooke.
" 8—Brentwood vs. Cordova Bay.

**JUVENILE BOYS**
Jan. 10—Sooke vs. Cordova Bay.
" 11—Brentwood vs. St. Louis.
" 14—St. Louis vs. Cordova Bay.
" 21—St. Louis vs. Brentwood.
" 23—Cordova Bay vs. Sooke.
" 24—Sooke vs. Brentwood.
" 28—St. Louis vs. Sooke.
Feb. 4—St. Louis vs. Cordova Bay.

**JUVENILE GIRLS AND JUNIOR GIRLS**
Jan. 4—Brentwood vs. Vic. Sr. B.
" 7—Vic. Meteors vs. Sooke.
" 9—Cordova Bay vs. Sooke.
" 14—Vic. Meteors vs. Vic. Sr. B.
" 17—Sooke vs. Vic. Meteors.
" 21—Vic. Sr. B vs. Cordova Bay.
" 23—Cordova Bay vs. Vic. Meteors.
" 25—Brentwood vs. Sooke.
" 28—Vic. Meteors vs. Cordova Bay.
Feb. 4—Vic. Sr. B vs. Brentwood.
" 6—Cordova Bay vs. Vic. Sr. B.
" 7—Sooke vs. Cordova Bay.
" 8—Brentwood vs. Vic. Meteors.

**SENIOR MEN**
Jan. 3—Sooke vs. Brentwood.
" 4—Arrows vs. Brentwood.
" 7—Chinese Students vs. Cordova Bay.
" 14—Chinese Students vs. Sooke.
" 16—Cordova Bay vs. Brentwood.
" 17—Sooke vs. Arrows.
" 18—Brentwood vs. Cordova Bay.
" 25—Arrows vs. Chinese Students.
" 28—Chinese Students vs. Brentwood.
" 30—Cordova Bay vs. Sooke.
" 31—Sooke vs. Chinese Students.
Feb. 1—Brentwood vs. Cordova Bay.
" 6—Cordova Bay vs. Arrows.
" 8—Arrows vs. Cordova Bay.

## CP Bowlers Open Second Half

Canadian Pacific Lawn Bowling Winter Club opens the second half of its season tonight with a social evening.

Afternoons have been reserved for billiards, deck quoits, darts, carpet bowling, checkers, chess and card games, while on Wednesday afternoons bridge is played and Thursday evenings, whist.

All members and older citizens are invited to attend.


**CAR FINANCING**
LOWEST RATE
Gillespie, Hart & Co. Ltd.
611 FORT


MAYS JOINS LIST

# Diamond Stars Sign in Hurry

By United Press

The major leagues' top stars are wasting no time this winter getting their names on the dotted line.

Two more key players were added to the list today when Willie Mays came to terms with the New York Giants for an estimated $35,000 and relief pitcher Hershel Freeman signed with the Cincinnati Redlegs for about $22,500. The Redlegs also revealed the signing of pitcher Russ Meyer.

The list of satisfied players already includes such high-salaried stars as Yogi Berra and Whitey Ford of the New York Yankees and Don Newcombe and Peewee Reese of the Brooklyn Dodgers.

Mays, who struggled through a rugged season along with the rest of the Giants in 1956, indicated he was not cut and said he was delighted he would be rooming with Jackie Robinson next season. Mays batted .296 and hit 36 homers last season—figures which the Giants consider disappointing inasmuch as they regard him a gate rival to Mickey Mantle.

"Any club Robinson's on has got to be a winner," Mays said. "He's a great ball player and he will be as long as he plays."

The 25-year-old Mays, sensation of the major leagues when he batted .345 and hit 41 home runs in 1954, said he hoped Robinson would help him in baserunning (Willie stole 40 bases last season) and also to pull the ball. Manager Bill Rigney already has indicated that Robinson will bat cleanup—right behind Mays in the Giants' batting order.

Freeman won a big pay hike from the Redlegs, who regard him as the National League's top relief pitcher and perhaps their key man in the 1957 pennant race. Freeman had a 14-5 record and appeared in 64 games last season when the Redlegs finished only two games behind the Dodgers. Another such season plus a little improvement in the starting hurlers could be the formula for the Redlegs' first pennant since 1940.


**FAST RELIEF FOR ACHING MUSCLES**
MINARD'S "KING OF PAIN" LINIMENT


## Soccer Games On Christmas Cardiff Beef

LONDON (AP) — Cardiff City served notice Monday that it plans to lead a revolt against Christmas soccer in Britain—a traditional part of the 68-year-old English League program.

Sir Herbert Merrett, president of the first division club, launched Cardiff City's campaign on two main arguments:

1. Falling off of Christmas Day attendances climaxed by a 5 percent drop this year compared with 1955.

2. The increasing difficulties of Christmas Day travel.

## Marlene to Play Twosomes Match

TORONTO (BUP)—Canadian and American golf champion Marlene Stewart of Fonthill, Ont., will be married next spring to J. Douglas Streit, 31, a partner in a Toronto mining and investment firm.

Streit, of Louisville, Ky., came to Canada five years ago after graduating from the Colorado School of Mines.

Marlene will leave Friday for Florida to compete in a number of U.S. golf tournaments. She said she and her fiance haven't yet decided where they'll live after being married.

**PRELIM WINNER**

NEW YORK (BUP) — Herman Hinton, of Philadelphia, outpointed Jackie Hayden, of Westville, Ont., in a six-round preliminary to the Robinson-Fullmer fight Wednesday night.


IT'S SPENCER'S FOR
UNION MADE
★ G.W.G. ★
WORK CLOTHING

MEN'S "COWBOY KING" RIDER PANTS
Designed from experience for freedom and comfort. Features tapered legs and made of long-wearing "Buck-skin" denim. Shrunk for lasting fit. Sizes 28 to 36.
With zipper fly.. 5.95
With button fly.. 5.75

WOMEN'S "COWBOY KING" RIDER PANTS
Trim-fitting "Snobak" denim especially styled for women. Suitable for outdoor work or sportswear. Side fastening. Pre-shrunk to keep their shape and size... Sizes 24 to 30 waist. Pair 5.25

BOYS' "COWBOY KING" RIDER PANTS
Styled for rough and tumble action. A real western style pant with tapered legs for comfort. Made of "Snobak" denim—and shrunk before you buy them. Zipper front.
6 to 10 years 3.95
11 to 16 years 4.75

VICTORIA'S AUTHORIZED DEALER
SPENCER'S STORES LTD. 1420 Douglas 1110 Gov't
Newspaper Advertising Stimulates Buying

Western Canada's Favorite Evaporated Milk.



Store Hours: 9 a.m. to 5.30 p.m., Wednesday 9 a.m. to 1 p.m. Phone 4-1111

M&M SAVE! SAVE!

At Mc & Mc's Storewide Clearance on Most Wanted Items About the Home . . . Be Early for the Best Selection!

**Used Appliances**

1 only, Beatty Washing Machine 19.95
1 only, Ice Box 7.50
1 only, Wood, Coal and Gas Range 15.00
1 only, 10" RCA TV Set 69.95
1 only, Frontenac Oil Range 45.00
1 only, Wood and Coal Range 30.00
1 only, 3-Burner Electric Range 79.95
1 only, Bendix Automatic Washing Machine 99.95
1 only, Gain-a-day Automatic Washing Machine 79.95
1 only, Easy Washing Machine 17.50
1 only, Inglis Washing Machine 39.95
1 only, Racine Refrigerator 159.95

**Home Furnishings**

Satin-Covered Wool-Filled Comforter. Double bed size. Special 5.99
Oddments of Quilted Satin. Ideal for making covers, gowns, children's clothing. 1-lb. bundle 60¢
Smokers' Stands. Chrome plated in modern style, with lighter. Special 8.95
Upholstered Stools. Choice of colors. One thousand uses. Special 4.95
Step, Coffee, Smoker's Companion, End Tables in wilnut or light oak. Special 12.95
Bedroom Suite. 2-tone blonde "Mistwood," modern finish and design. Bookcase bed end, extra large bevel mirror. Floor samples to clear. Reg. 249.50. Hurry, only 189.50
2-pce. Chesterfields. Gold, beige, red, turquoise, in modern design. Save 50.00. Only 189.50
Converto Lounges. Changed in a jiffy, comfortable to sit on. Floor samples to clear. Special 84.50

● Ask about Mc & Mc's Easy Budget Terms

McLENNAN, McFEELY & PRIOR LTD.
1400 GOVERNMENT STREET PHONE 4-1111



OLSON'S USED CARS DRIVE-IN Super MARKET 1 Year Guarantee

ALL RECORDS FALL
VALUE-WISE
SALES-WISE

NO GIMMICKS
JUST SOLID VALUES
12,000 MILES GUARANTEE

'55 Plymouth BIG LUXURY VALUE $1899

WITH THE FINEST GUARANTEE FACILITIES ON THE COAST WASHING THE DECKS FOR MORE '57 MODEL TRADES

$1699 '53 Buick — 4-Door Sedan . . . fully equipped . . . Stock 1018 B.
$1899 '55 Plymouth — The famous Savoy model, like new. Stock 1013 A.
$1499 '54 Zephyr — The power car of the English cars.
1,000 BONUS MILES FREE with all cars in this ad
$1599 '53 Plymouth — 4-Door Sedan . . . fully equipped . . . one owner. Stock 812 A.
$1899 '55 Dodge — Priced to sell . . . compare with competition. Stock 1021 A.
$1499 '52 Chrysler — The famous Windsor model. Stock 2002 B.
$1049 '51 Dodge — The car that is dependable and sturdy. Stock 1015 A.
$1599 '53 Pontiac — Custom De Luxe . . . showroom shape. Stock 862 A.
1,000 BONUS MILES FREE with all cars in this ad
$1599 '54 Ford — Loaded with all the extras. Stock 607 B.
$699 '50 Pontiac — A lovely coupe for the family.
$1599 '53 Chevrolet — 4-Door Sedan . . . a gem in every way. Stock 912 A.
$949 '53 Consul — Famous for its economy. Stock 911 B.
$699 '49 Ford — Below market, another Olson solid Bargain. Stock 804 A.
$799 '51 Plymouth — A 4-door, heater and music with it. Stock 587 B.

TERRIFIC CARS

★ VICTORIA'S BEST BIG CAR BARGAIN
1955 CHRYSLER
Famous Windsor model, fully equipped, power brakes, power steering, radio, air conditioner, automatic, one owner.
$3199

THE PLYMOUTH CENTRE
LOOK TO OLSON ON YATES ST.
ALL ABOVE CARS ARE 1,000 BONUS MILES FREE GASOLINE — OIL GREASING — WASHING

OLSON'S USED CARS DRIVE-IN Super MARKET 1 Year Guarantee

# 50,000 CPR Men Eligible For Unemployment Benefits

By VICTOR MACKIE
Times Ottawa Correspondent

OTTAWA—The CPR's decision to suspend operations when 3,000 firemen went out on strike means 50,000 railroad workers will be eligible to draw unemployment insurance payments.

Cost to the $905,858,000 unemployment insurance fund will be $1,250,000 a week.

If the CPR had decided to fight the strike, and if the other operating and non-operating union members had refused to cross picket lines, they would not have been entitled to unemployment insurance benefits.

These workers remain eligible for unemployment insurance as long as their unions do not participate directly in the strike.

They will be able to draw payments after about a week has passed.

The firemen actually on strike will not be eligible for unemployment insurance, but are expected to get strike pay from their union.

Maximum benefit payable to a married man under unemployment insurance provisions is $30 a week. A single man may draw up to $23.

**STRATEGIC AREA**

The independent republic of Syria has a population of 4,000,000 in an area of 72,000 square miles.

## 'I'M TRAPPED', MOTHER CRIES, THEN DIES WITH SON IN FIRE

WALPOLE, Mass. (AP)—"My God, the house is on fire. I'm trapped." A few moments after shouting that frantic alarm into the telephone, Mrs. Doris Danehey, 30, and her only child, James, aged four months, perished Wednesday night in their three-room bungalow. Police said Mrs. Danehey apparently passed up her only chance to escape by making a valiant attempt to save the baby.

# Suez Pace Stepped Up In Salvage Operation

PORT SAID (AP)—The pace of salvage work in the Suez Canal—expected to be cleared for oil tankers by early March—picked up today, with divers and crews working on two of the biggest obstructions—the collapsed Ferdan bridge and the sunken Egyptian LST (landing ship, tank) Akka.

West German teams pushed their work at the bridge, 38½ miles south of Port Said, as divers attached wire cables to sections of the sunken span. The salvage vessels Energie and Ausdauer, largest of their type in the world, stood by to lift parts of the damaged structure as they were cut away.


Join the crowds at the BAY Friday for Big Savings on hundreds of items because its . . .

# Surprise Day

Hudson's Bay Company
INCORPORATED 2ND MAY 1670

★ Hundreds of Surprise Day items through the store, all at Tremendous Savings. Shop early for best selection.

★ Small quantities, odds and ends, broken size and color ranges, all at reductions of 25% and much more.

★ No phone, Mail or C.O.D. Orders can be accepted because of limited quantities . . . Personal shopping only.

● Shop Friday, 9 a.m. to 5.30 p.m. ● Dial 5-1311

## Surprise Centre—Lower Main

**1 only, Fireplace Mantle,** damaged and chipped, must be cleared. An excellent buy for the handy man who could repair it. Reg. 59.50. Special, 9.99

1 only, reg. 49.50. Special, 14.99

**Kitchen Light Fixture** complete with modern glass bowl to give an even light throughout the room. Special, only 1.79

**Hearth Brush**—Imported bamboo-handle hearth brush. Very reasonable priced only 59¢

**Shingle Stain**—Clearance of good quality stain, red, green, brown and black. Special, only, gal. 1.77

**Enamel Semi-Gloss**—White, ivory and pastel colors. Do that decorating now and save. Qt. 97¢ Gal. 3.59

**Latex Wall Finish**—Pastel tones that will give your interiors a fresh new look. Special, qt. 1.49 Gal. 4.99

**Exterior Paint**—2 five-gallon tins only, so call in early. White exterior paint. 5-gal. tin 10.99

**Exterior Paint**—Quality paint now at a saving . . . Prepare to paint the exterior of your home this spring. Limited quantity. White, cream and colors. Gal. 3.59

**Clear Varnish** for interior use. Buy now and save. Only, qt. 97¢

## Surprise Centre—Main

**Men's Ankle Sox**—All-wool ankle sox in assorted patterns and colors. Slight flaws, but will not impair wearing quality. Sizes 10-12. Special, 2 pair 1.50

**Dress Shirts**—Clearance of famous make shirts with fused collars. Tan only. Sizes 14 and 16. Colorfast and sanforized. Reg. 3.95. Special only 1.95

**Men's Dress Shirts**—White, tan and grey. Sanforized, colorfast, with button cuffs. Sizes 14½ to 16½. Special, 1.89

**Men's Sport Shirts**—Checked patterns in assorted colors. Colorfast and sanforized. Sizes small, medium and large. Special, 1.45

**Flannelette Pyjamas**—Quality pyjamas for warmth and longer wear. Colorfast stripes, sanforized. Draw-string waist. Sizes 36-44. Special, only 3.95

**½ Price Mismatched Cups and Saucers**—An outstanding clearance of bone china cups and saucers. Cups 19¢ Saucers 9¢

Indian Pottery. Reg. $1 to 5.95. Special, 49¢ to 2.47

**Boys' Corduroy Longs**—Styled with a full cuff, pleats and zippers. Full cut, closely woven pile corduroy that is completely washable. Hardwearing, ideal for school, play and dress. Red, grey, navy, green and wine in sizes 6-10. Special, 4.49 Sizes 12-16. Special, 5.49

**Boys' T Shirts**—Plain combed cotton with contrasting piping on the collar. Styled with long sleeves, and one patch pocket. Button front. Easy to launder. Green, grey and navy in sizes 6-12. Special, 1.39

**Men's Windbreakers**—Dressy, good-looking windbreakers, waist-length styles with zipper front. Fully lined rayon and nylon blend gabardine with self-collar and cuffs. Sizes 38 to 42. Reg. 5.99. Special, 3.99

**Purses**—Assorted types of plastic purses at great reductions. Special, 19¢ and 39¢

**Curtains**—Kitchen and cottage window type curtains in various sizes. Special, only 49¢

**Florals**—Attractive and washable in a colorful porcelain bowl. Special, 1.49

**Toss Cushions**—Versatile and comfortable. So nice to brighten up your room. Corduroy in round and square patterns. Special, 83¢

**Jumbo Garment Bags**—Wonderful for storing out-of-season clothes. Holds 16 garments. Special, only 98¢

**Chinese Slippers**—Attractive and comfortable. Ideal extra pair, with pretty satin vamps. Medium and large. Special, 79¢

**Space Saver**—Holds several garments in space of one. Ideal for crowded closets and small apartments. Special, 49¢

**Paris Notes**—In attractive French Portrait Box. Excellent for answering those small letters. Special, 85¢

**Serviettes**—Approximately 100 per package. So handy to have around at all times. Special, only 29¢

**Canadiana Notes**—Smart notepaper with Canadian scenes. Attractive for those small notes. Special, 29¢

**Natural Bristle Hair Brush**—Top quality hair brushes, complexion brushes, etc. All brushes have wooden handles. Made in England and sterilized. Selling for ½ Price

**Baby Brush Sets**—Brushes, combs and mirrors in different designs, packaged in a gift box. Selling for ½ Price

## Surprise Centre—Second

**Women's Moccasin Slippers**—Soft and comfortable slippers, a dream to step into on cold evenings. Blue and red in sizes 4, 5 and 6. Special, only 1.69

**Women's Ballerinas**—Smooth suede leathers in black and red. Nice for dancing and every day. Special, only 2.99

**Women's Gym Shoes**—Black canvas uppers and laces to toe. Sizes 4, 8, 8½ and 9. Ideal for play and school gym classes. Special, only 99¢

## Surprise Centre—Third

**½ Price Colored Percale Sheets**—72x104 Quality sheets in large size with ample tuck in. Limited quantity so shop early. Reg. 4.48. Special, each 2.24

**Wabasso Sheets. Subs**—25 Only, 60x100. The minor flaws do not impair the wearing quality of these fine sheets. Special, each 1.99

**Madiera-Type Lace Dinner Cloths**—68x90. Popular cloths that add a special charm to any dining table. Limited quantity so come early to avoid disappointment. Special, each 4.97

**Nylon Blend Blankets**—9 only! 72x84. Warm, comfortable blankets to snuggle under on cold winter nights. Special, each 3.67

**½ Price Damask Luncheon Sets**—Fine quality colored linen damask sets to grace your luncheon or tea table. 52x52 with 4 naps. Reg. 6.95. Special, set 3.47

52x70 with 6 naps. Reg. 7.95. Special, set 3.97

**Clearance Terry Hand Towels** and face cloths. Thirsty colored towels and face cloths at fabulous low prices. 15x25 17¢ 10x10 7¢

# 5-Star SALE of Medicine Chest and Home Needs!

## A.S.A. Tablets for lasting relief of headaches

You will never be sorry you stocked up on A.S.A. Tablets, excellent for lasting relief of headaches, aches in muscles, pains and colds. 5 grain strength. Special price. Bottle of 250. Reg. 59c. Now, only 39c

**Guaranteed Hot-Water Bottles** — English make, natural rubber, full sized, in scarlet blue and green. Reg. 1.50. Special, each $1

**HBC Malt and Cod Liver Oil**—A popular tonic for young and old. 2-lb. jar. Imported from England. Reg. 98c. Special, 79¢

**Sweetheart Bath Soap**

Sweetly scented soap that makes rich, luxurious lather. Stock up now and save on this popular soap. Reg. 2 for 25c. Special 2 for 19¢

**Household Rubber Gloves**

Save money and protect your hands from roughness and soreness with a pair of these crepe outer finished household gloves. Sizes 7, 8 and 9. Reg. 50c. Special 29¢

**HBC Beef, Iron and Wine**

Truly a marvelous tonic that has valuable nutritional qualities and stimulating effect. Stock up now at this low price, 40-oz. bottle. Reg. 1.75. Special 1.39

**Para Crystals, Reg. 79c**

For use in vacuums and storage areas to leave your home fresh and free from moths. Convenient and easy to use, 2-lb. bag. Special, only 59¢

HUDSON'S BAY COMPANY, household needs, main

# Fabric Sale Friday Specials

The biggest Dress Goods event of the year, featuring 20,000 yards of gay, colorful American and Canadian spring and summer cottons, nylons, rayons and blends . . . also British woollens.

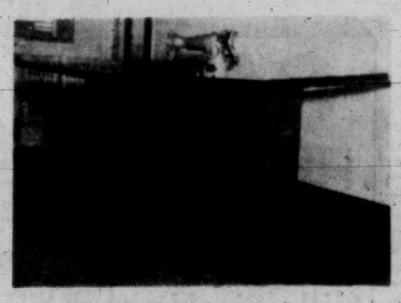

**Desk Model Sewing Machine Consoles**

This rich looking desk model console features a lustrous walnut finish in 4 and 6-drawer styling . . . ample room for all your sewing accessories. The silver grey Princeton sewing head features: forward and reverse stitch, built-in sew light, automatic bobbin winder and patch-o-matic (for darning) and knee or foot Rheostat control. Receive free instructions in our sewing machine dept. for use and operation of this fine machine. Reg. 169.50. Special 119.50

Your choice: $5 down, $6 monthly

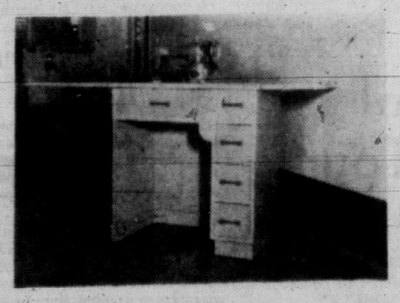

**½ Desk Sewing Machine Consoles**

Another outstanding value you can't afford to miss. 3-drawer styling for storing sewing needs, and luxuriously finished in limed oak to blend with other modern furnishings. The Silver Grey Princeton Head features: Forward and reverse stitch, built-in sew light, automatic bobbin winder, and patch-o-matic darner, also Rheostat knee or foot control. Free sewing instructions for operation and maintenance are available in our sewing machine dept. Reg. 149.50. Special 119.50

HUDSON'S BAY COMPANY, sewing machine department, 2nd

## 9 a.m. Specials

On sale one hour or while quantities last. No C.O.D., phone or mail orders, please.

**36" Cotton Prints**—Sew and save on this large selection of colorful cotton prints in 1 to 5-yard lengths. Ideal for skirts, dresses, aprons and kiddies' clothes. Colorfast floral and novelty prints. Reg. 49c to 69c. Special, yard 38¢

**36" Plain Embossed Cotton**—Choose several lengths of this long-wearing permanent embossed finish Criskay. Ideal for kiddies' clothes, skirts, dresses, blouses and trims. Easy to wash, no ironing required. Colorfast. Reg. 79c. Special, yard 38¢

## 2 p.m. Specials

On sale one hour or while quantities last. No C.O.D., phone or mail orders, please!

**36" Glazed cotton prints**—Glazed finish, floral and novelty prints, ideal for blouses, dresses, aprons, kiddies' clothing. Stays fresh and crisp through many washings. Colorfast. Reg. 69c-98c. Special, yard 38¢

**Print Paks**—4-yard lengths of lovely seersucker, plain, floral or novelty prints, 36" widths packaged for your convenience. Assorted patterns and colors in quality cotton. Reg. 1.98. Special, per pak 1.59

HUDSON'S BAY COMPANY, dress goods, 2nd

# Jan. White Sale Friday Specials

**English All-Wool Double Bed Blankets With Colored Borders**

72x84" luxurious blankets, closely woven for years of fine service. The soft wool pile ensures extra warmth and cosy comfort for all night. White, with attractively colored borders, these blankets are finished with neat whipped ends. Truly a blanket you'd be proud to own, and offered at this special price of only, each 10.98

**Long-wearing English Flannelette Sheets — Luxury Soft . . .**

Winter nights, too, can be warm and comfortable when you snuggle beneath these soft, snowy white flannelette sheets, attractively finished with colorfast striped borders and whipped ends. These English made sheets are knit closely for longer wear and are available in two sizes.

70x90. Special, pair 5.44

80x108. Extra long. Pair 7.77

**Large-Size Dacron-Filled Comforters . . . Assorted Prints . . .**

Save on these decorative comforters, lightweight yet as warm and cosy as a dream . . . filled with dacron and covered in attractive printed crepe with plain colored back. Add this to enhance the appealing beauty of your bedroom decor. Large size, 72x84 inches. Only, each 10.98

**Patterned Chenille Spreads in Radiant Shades**

Single and double bed sizes in yellow, green, chartreuse, blue, helio and flamingo . . . the close tufts are attractively patterned in self tone overlay. A soft glamorous spread sure to brighten your present decorative scheme. Specially priced at only, each 7.99

HUDSON'S BAY COMPANY, staples, 3rd

# Subs and Samples Sale Continues . . .

Subs at fabulous reductions . . . will stretch your budget dollar. A wide assortment of styles, colors and sizes in all merchandise throughout the store. Mostly minor flaws that will not impair the beauty or lasting qualities. Come early for the best selection—some fabulous samples at unbelievably low prices.

# The BAY'S BIG JANUARY FUR SALE Continues Friday!

The Best Fur Values of the Year, guaranteed by the world's most experienced fur company. You'll find the coat of your dreams in this selection.

1957

EMERGENCY AIRLIFT BROUGHT VITAL SUPPLIES

# 1950 Rail-Boat Strike Headache for V.I.

Vancouver Island and Victoria really suffered in the strike of CPR and CNR employees across Canada in 1950.

Vital ferry connections with the mainland were tied up as the Seamen's International Union walked out in conjunction with the national paralysis of transport and telegraph communications.

All but 10 per cent of B.C. coastal shipping halted as 850 seamen struck for a $30 monthly wage boost, union security and reduction in the 46-hour week.

Nineteen ships were involved; 10 operated by Canadian Pacific Steamships, two by Canadian National Steamships and seven by Union Steamships.

Union vessels tied up Aug. 24 and rail company boats halted operations when the national railway strike started Aug. 22.

Pickets roamed CPR docks in Victoria.

An emergency airlift was pressed into service to move passengers and vital supplies to Victoria and Island points.

Emergency legislation in Parliament directed a return to work of the 124,000 striking railway employees. This was followed 10 days after strike outbreak, and SIU members returned to their vessels at the same time.

Basis of settlement in both rail and SIU strikes was a four cent an hour wage boost effective immediately.

The strike was one of the costliest ever for Canada and for Vancouver Island.

Steps were started in Parliament by then Transport Minister Lionel Chevrier to see that this coast would never again be without ferry links.

But that's where the matter was left.

Should B.C. Coast Service seamen walk out in sympathy with their CPR co-workers, the situation for Victoria could duplicate the 1950 trouble to a considerable extent.


# Victoria Daily Times

VICTORIA, B.C., THURSDAY, JANUARY 3, 1957

BETWEEN TIMES

By

## MONTE ROBERTS

**Have you ever seen a herd of white-faced Herefords swimming across the creek, with the setting sun shining on them, just so?**

Neither have I, but this young man I was talking with in the bar—this young man had seen them.

It was New Year's Eve when I fell into conversation with the young man—early, long before the boisterous, noisy part of New Year's Eve.

He was by himself, nursing the dregs in the bottom of a glass, and he was dressed neatly and his hair combed just so. I took him for navy, and said so.

No, he said, not navy. Shipyard worker. But not on ships, he said.

"I'm in the pipe shop," he said.

Do you like it, I asked him.

"Better than back there," he said. "Much better."

Where's back there? I asked.

"Saskatchewan," he said. "A little place, you wouldn't know it, 150 miles from Regina.

"Since I came to Victoria, I never had it so good. Look at these hands," he said. "See any callouses? No callouses. And 28 bucks a day when there's overtime. No 28 bucks a day on the farm.

"My dad had a big farm. Spent his life making it pay. Then no rain—dad got arthritis—all work for me and my brothers—and then no farm.

"Lots of callouses, but no 28 bucks a day." He looked mournfully into his glass.

You wouldn't want to farm, then, I suggested.

"Did I say that?" he said. "No, I didn't say that. "I've always wanted to farm. On my own farm. Ever since one evening, it was about sunset, and I saw a herd of white-faced Herefords swimming across the creek; they were wet and their backs were gleaming and their white faces over the dark water and the sun shining on them just so . . . and I wanted a farm then.

"And often I remember the white-faced Herefords. But 28 bucks a day . . ."

And no callouses, I said.

"And no callouses," he said.

**I guess we all have our white-faced Herefords swimming with the sun shining on them just so . . . but those callouses, now.**

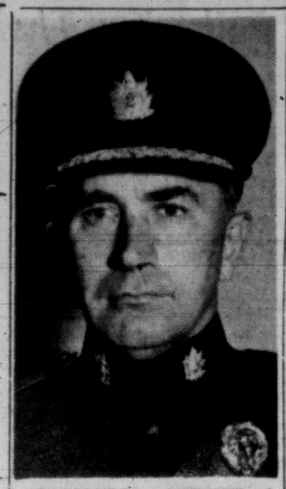

**COMMANDING OFFICER** of Second Battalion Queen's Own Rifles of Canada. Lt.-Col. R. F. MacKay leaves Camp Gordon Head Jan. 10 to attend infantry conferences in Edmonton and Camp Petawawa, Ont. From Western Command headquarters in Edmonton he will go to the annual First Canadian Infantry Division conference under divisional commander Maj.-Gen. John Rockingham at Camp Petawawa, arriving back in Victoria about the end of the month.

## Man Admits Carrying Burglary Tools

Frank Ellis, no fixed address, was remanded to Jan. 10 for sentence after pleading guilty in city police court today to possession of house-breaking tools.

Ellis was arrested at 11.25 Wednesday night in the truck compound of the Goodwill Bottling Plant at 35 Erie. He was carrying a pair of gloves and a screwdriver.

**TOO EARLY**

Detective Deans Blackstock testified that Ellis told police he "was having a look around and we had come too early."

The detective said Ellis had been drinking but in his opinion was not intoxicated.

The accused had to climb over a 12-foot fence to get into the yard, Detective Blackstock said.

Magistrate H. C. Hall ordered a probation report. Prosecutor Alan Bigelow said Ellis had a previous criminal record and a long record of intoxication charges.

**ELECTED PRESIDENT** of the Old Age Pensioners Organization, Branch 5, at a Wednesday meeting was R. H. French, 47 Kiwanis Village. Others elected were J. C. Williams, first vice-president; Mrs. S. Kendall, second vice-president and chairman of the ways and means committee; W. R. Hunter, secretary, and Wilbert Large, delegate to Island council. Pianist will be Mrs. A. Gilsen.

## 400 Motorists Buy New Licences On First Day

Victoria motorists' strong desire to be first resulted Wednesday in brisk business at the motor-vehicle branch licence office.

More than 400 motorists bought their 1957 licence plates during the first day of sales, according to Ray Hadfield, deputy superintendent of motor-vehicles.

He reminded drivers that new plates can be installed as soon as purchased.

Up until 1955, the law said new plates couldn't be put on until Feb. 1. But that stipulation has been abandoned.

The 1956 licences expire Feb. 28.

## TOPICS OF THE TIMES

* * *

Burns Club of Victoria will meet in the Orange Hall Tuesday at 8 p.m., when Mrs. Angus Mackay will speak on "Ayrshire Revisited." Slides of Ayr will be shown by Miss Nessie Wallace and guest soloist will be Mrs. Matthew Hunter.

* * *

Three ships of the Second Canadian Minesweeping Squadron, based at Esquimalt, will sail Friday for a month-long exercise with United States Navy units in the Long Beach, California area.

HMC ships Comox, James Bay, and Fortune will arrive at Long Beach Jan. 8, and will work with USN 'sweepers in California waters until Jan. 28. They will visit Monterey Bay and Portland before returning to Esquimalt Feb. 7.

* * *

**Complaints from Victoria householders about "dirty oil" gumming up their stove burners may be traced to oil in the oil barrel, a distributor for a major fuel company said here today.**

**"We're satisfied that the oil itself is perfectly clean," he said, "but in one or two instances sludge has been found in the barrels."**

**The company is checking with its oil refinery in Vancouver.**

* * *

A. E. Littler of the department of horticulture will address the January meeting of the Victoria Horticultural Society at City Hall next Wednesday at 7.30 p.m. His subject will be "The Care and Pruning of Fruit Trees."

* * *

League of the Handicapped will hold its first meeting of the new year in the YMCA recreation room at 7.30 p.m. Friday.

A recreational program is being planned by Miss Ruth Scott.

All handicapped are invited to be present. If transportation is needed call Miss Scott at the YMCA or Fred Blakney at 2-8315.

* * *

Vancouver Island Rock and Alpine Garden Society will meet at the Art Gallery next Tuesday, not tonight as was announced previously, when Dr. Adam Szczawinski, provincial botanist, will be the main speaker. The meeting will start at 8 p.m.

* * *

Miss Sara Spencer and Mrs. Massey Goolden have accepted appointments as honorary vice-presidents of the Victoria Art Gallery, it was announced today.

Arthur Roberts and Vincent Pinhorn have been named to the board of directors.

Members of Canadian Pacific Lawn Bowlers' winter club will begin the second half of their season with afternoon cribbage and carpet bowling tournaments at the Crystal Garden clubhouse Thursday, Jan. 17, at 7.30 p.m.

Bridge games will be held Wednesdays at 2.15 p.m., and whist or 500 games likely will be arranged for Thursdays at 7.30 p.m. Clubrooms will be open afternoons at 2 for billiards, deck quoits, darts, carpet bowling, checkers, chess and card games.

* * *

Robert John Forbes, Winnipeg, charged with criminal negligence when his car was involved in an accident on Gorge Road Christmas Eve, was fined $75 in city police court today or 21 days in jail.

Magistrate H. C. Hall said he would recommend suspension of Forbes' driver's licence.

* * *

Dale Carnagie Club International will meet next Monday at 7.45 p.m. in the Chamber of Commerce board room.

* * *

Gordon Head Garden Club will meet in the Community hall Monday at 8 p.m. Guest speaker will be W. H. Warren, Victoria parks administrator.

* * *

Theft of $150 worth of tools over the New Year's holiday was reported to police Wednesday by National Motors.

A company official said a $100 electric pump was stolen from its body shop at 825 View and an electric drill valued at $65 was taken from the main building at 819 Yates.

* * *

Dinner meeting of the "K-40" club will be held in the Pacific Club Tuesday at 6.30 p.m. Speaker will be Lt.-Col. R. F. MacKay, commanding officer of the Second Battalion, Queen's Own Rifles of Canada.

* * *

## TRAFFIC FINES

In city police court today:

Wayne E. Dohlman, HMCS New Glasgow, $25, speeding at 60 miles an hour on Esquimalt Road.

William B. Dobbyn, 141 Gorge, $20, speeding at 50 miles an hour on Richmond.

## 50 to Attend Civil Defence Course Here

Fifty persons from all parts of B.C. will attend a provincial civil defence orientation course opening at the University School here next Monday.

Students will include civil defence officers, senior municipal officials, school principals, school board officers and representatives of the armed forces. Approximately 39 will live on the school premises while the four-day course is in progress.

Among lecturers will be Dr. G. M. Shrum, OBE, FRSC, head of the physics department at UBC, and Brig. J. W. Bishop, OBE, commanding the B.C. area of the armed forces.

Courses will cover atomic, chemical and biological warfare, fire-fighting, welfare, women's role in civil defence and liaison with the armed forces.

Candidates will register at the University School Sunday between 7 and 9 p.m. On Monday they will be taken on a conducted tour of the provincial civil defence centre at Mt. Newton and will attend lectures in the control operations rooms.

Classes will be held from 9 a.m. to 5 p.m. Monday through Thursday.

## . . . TRUCKERS

Continued from Page 1

when surface travel facilities had been tied up, and "could do it again."

"We'll be pleased to be of service to anyone that wants freight moved," an Island Freight spokesman said. "We have extra equipment and help available, and can handle all traffic offered."

CNR has had a few requests for cars, but there has been no desperate rush. Although the line between Victoria and up-Island points has been closed since the flooding of Dec. 9, the road continues to make lumber deliveries from Cowichan Lake mills to the wharf at Cowichan Bay.

**SPASMODIC**

At E & N Railway yard picketing was orderly and peaceful, although "spasmodic," a company spokesman said.

"Almost without exception, freight was spotted before the Wednesday strike deadline at spots where consignees can take delivery," he said. "There are no perishables involved, and we are in good shape."

The strike has closed CPR telegraph offices at Ladysmith, Chemainus, Qualicum and Parksville, where they are located in railway stations.

Telegrams from areas normally served by these stations can only be served by the commercial offices here and at Duncan, Port Alberni, Nanaimo and Courtenay, according to telegraph headquarters here.

Most noticeable has been the falling off in the number of railroad messages handled, which normally constitute about half of all traffic.

# Move of Transmitter Promised by CHEK

A SAILOR'S LIFE . . .

Bound for the West Indies via the Panama Canal, Victoria fisherman Jack Noble and wife, Marna, paused at Santa Barbara to soak up California sunshine. They left Victoria Nov. 7, plan to cruise for at least six months before returning here. They are aboard the motor sailor Lady Royal, rigged for commercial fishing and charter work. The trawler-type ship was once owned by the notorious "Brother XII." At Santa Barbara the Nobles moored alongside Bill Tellier's Black Dog, also on an extended winter cruise.

## Out-of-Town Site Awaits CBC Okay

Victoria's CHEK-TV channel 6 will move its transmitter to a mountain top in the south Vancouver Island area as soon as the CBC alters policy to permit private broadcasting in CBUT-TV top coverage area.

David Armstrong, president of CHEK-TV, said today the move coupled with a power boost from 1.8 kilowatts to 1,000 kilowatts will take place as soon as the CBC's single service policy is lifted, which the board of transport commissioners is "expected to recommend in the next month or two."

"It has always been a policy with us to operate from a mountain top. It could be Salt Spring Island, the Malahat or anywhere. We are negotiating now with Lands and Forests Minister Ray Williston for a suitable mountain top location," Mr. Armstrong said.

Strong factor in the station's desire to re-locate outside Victoria is the large number of complaints from local televiewers that Channel 6 interferes with reception from other TV stations.

Protests have been filed to Ottawa by some citizens complaining of disrupted reception. One group plans a private meeting Wednesday to consider an offer from CHEK-TV manager Charles White to air their problems over Channel 6, and to set a date for such a public meeting.

### Threat to Real Estate Values

Feeling regarding the present site of the station on Epsom Road in Saanich is so high in some areas that real estate values are threatened where TV reception has deteriorated since Channel 6 began broadcasting Dec. 1.

Irate viewers have even conducted a telephone campaign against Channel 6, demanding the station shut down.

Mr. Armstrong said the station's original plan, in October 1955, was to erect its transmitter on Mt. Worth in the Highland District.

"The Department of Transport would not accept this proposition because of the CBC's single service policy. In other words, their policy was that CHEK-TV grade "A" range could not overlap CBUT-TV grade "A" range," he explained.

At present, any arrangement which would increase the power and range of CHEK-TV would overlap into the area plotted as the top reception area of the CBC's Vancouver station, CBUT-TV.

"The department of transport approved the present site and licensed us with a power of 1.8 kilowatts," Mr. Armstrong went on.

"CHEK-TV is prepared to move as soon as possible to a mountain top and full power of 1,000 kilowatts. This will be done as soon as we get permission."

The station is conducting a contest with $50 first prize for viewers who receive the TV station's programs. The public is invited to write the station and provide information on strength of signal, quality of picture and other factors concerning reception.

To date, the farthest viewer is in Penticton, where freak reception has been received. Closing date for the contest is Jan. 15.

Information gleaned from letters will be incorporated in a coverage map for Channel 6, which will be of assistance to engineers and promotion-sales department.

## Ruling Saturday On CJVI Boost

Representation to the CBC board of governors to increase Victoria radio station CJVI from a power of 5,000 kilowatts to 10,000 kilowatts is being made today by station manager William Guild in Vancouver.

Nine members of the board, headed by chairman A. Davidson Dunton, Ottawa, and deputy-chairman Dr. Adrien Pouliot, Quebec, began meetings today on a series of applications affecting radio stations across the country.

A public forum is scheduled for Friday and decisions on applications from radio stations are expected to be announced Saturday.

CJVI is one of seven stations seeking power increases. If CJVI is successful, the station will be the most powerful west of Toronto.

Six B.C. stations, including three in Greater Vancouver, have applied for a change of frequency to 1,300 kilocycles, a so-called "clear" frequency capable of handling up to 50,000 kilowatts. It was formerly held by the CBC's CBR until it changed to CBU and a frequency of 690 kilocycles.

Stations seeking the frequency are CKLG, CKWX, CKNW, all in Vancouver, CHUB, Nanaimo; CHWK in Chilliwack and CKOV, Kelowna.

## Two Men Charged With Assault Freed on Bail

Two men charged jointly with assault causing bodily harm were remanded one day when they appeared in city police court today.

Phil Morgan and Oliver Amor are accused of assaulting Rene Rivet.

Amor entered a plea of not guilty through counsel and counsel for Morgan asked for a one-day remand without plea.

Both men were released on $500 bail.

## FRIDAY MEETINGS

**Victoria Lions:** Empress Hotel, noon luncheon and "who's who" program.

**Kiwanis Clubs:** Joint installation, Empress Hotel ballroom, 6.30 p.m.

**Kipling Society:** Strathcona Hotel, 6.45 p.m. Guest speaker will be Sir Robert Holland.

**CNR Veterans:** Knights of Pythias Hall, 2 p.m. Election of officers.

## Mrs. Helen Ellis, Weaver, Church Worker, Dies at 62

Mrs. Helen Amelia Ellis, 62, active member of St. Andrew's Presbyterian Church and of the Weavers' Guild, died in Royal Jubilee Hospital today after a brief illness.

Born in Victoria, she was the daughter of the late Rev. William Leslie Clay, DD, and Mrs. Clay. Her father is remembered as a former minister of St. Andrew's Church, and moderator of the Presbyterian Church in Canada.

Mrs. Ellis taught weaving for youth training purposes at the University of B.C., and was scheduled to leave for Vancouver shortly to give a course.

Surviving are her husband, William S. Ellis, at the family home at Marchant and Hagan Roads, Brentwood; a daughter, Mrs. C. W. Avery; a son, Richard C.; three grandchildren, and three sisters, Miss Margaret Clay, Miss Mary Clay and Miss Kathleen Clay, all of Victoria.

Funeral services will be held Saturday at 2 p.m. at St. Andrew's Presbyterian Church, and will be followed by cremation. McColl Bros. have charge of arrangements.

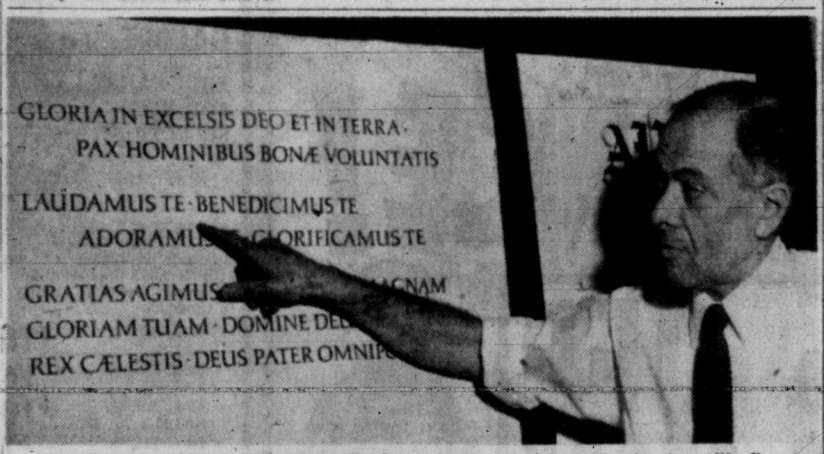


**GRACEFUL SISTINA TYPE** by Zaph is joy to heart of typography lecturer Louis Grenby. Latin is still finest language to illustrate type, he says.

'TYPOGRAPHY SPEAKS' AT ART GALLERY

## Neglect of Type Saddens Expert

By TONY DICKASON

A short but intensely interesting visual course in man's development down the eons can be seen at the Victoria Art Gallery.

Here is shown the progression in writing from the earliest possible times right up to the present commercial printing.

The fabulous show is called "Typography Speaks."

And speak it does, aided and abetted by the man who assembled the display, printer Louis Grenby of Vancouver.

An intense gentleman, he has a passion for his profession and its traditions and a ready flow of information and little known facts.

Magazines today, said he, "rely too much on illustrations" and not sufficiently on selection or beauty of type.

"It's neglected," he said sadly. "The idea of this display is to arouse the public to an interest in type."

He speaks in the gallery at 8.30 p.m. Tuesday, Jan. 8, and the round-the-world show will be seen by the public through to Jan. 13.

Printing is a form of artistic expression, and really started as an art, with drawings, hyroglyphics, of the ancient Egyptians. They had many thousands of symbols in their peculiar — to us — cuniform style. The Phonecians smartened up hyroglyphics to about 20 main symbols, which naturally simplified learning and aided in recording history.

This was around 1500 B.C. About 650 B.C. the Greeks, who had taken over the Phoenecians, also took over their writing and, somewhat vaguely, writing started to look like the writing of today.

The Etruscans were in there somewhere also, the Romans took over these people, and the Roman script is the basis of writing as we know it now.

Trajan's Column has an inscription which is the basis of all today's type faces, termed by Mr. Grenby "the most beautiful capital letters ever created."

The Emperor Charlemagne did a great deal to unify the various writing styles, ordering similarity of presentation throughout the empire.

Added unification of printing was done by a Frenchman, Nicholas Jenson, in Venice in 1470, and this is the present basis of modern type. National characteristics emerged again from this.

The differences are readily apparent in the display, which shows printing ranging from the early Egyptians to commercial presentations from the United States, Germany, France, England, Switzerland, Holland, Sweden, Finland and Spain.

## ASK The TIMES

**Q.**—What is the political condition of Iceland? Is it a colony?—T.L.D.

**A.—It is a republic. Denmark acknowledged Iceland as a sovereign state in 1918 united with Denmark only in that the Danish king, Christian X, was also King of Iceland. Iceland celebrated the 1,000th anniversary of the Althing (parliament) June 23-28, 1930. In May, 1941, the Althing voted to cancel the union with Denmark. This was followed in May, 1944, by a vote of the people, 70,536 to 365, to complete the establishment of an independent republic About 98 per cent of the eligible voters participated.**

**Q.**—Will you please tell me if a couple living in Canada, get married here, and after a number of years the wife goes over to the United States and gets a divorce is that divorce legal in Canada?—Mrs. T.

**A.—This column does not answer legal questions. The best advice that can be given any woman contemplating such action is to inform herself fully on the law of Canada, lest she find herself in a grave error, having overlooked the requirement that the divorce action be brought in the province of domicile of the husband, to be binding in Canada.**

Anyone wishing a question answered is invited to send the problem along to The Times, addressed to "Ask The Times" Editor. Questions and answers will be published daily.

All questions should deal with matters of fact and be of general interest. The Times does not undertake to solve conundrums.

SHOPPING GUIDE

# Modernize Your Kitchen Sink With a Faucet Jet Aerator

By PENNY SAVER

Dare I believe it? Are things really back to normal? That's great . . . because I'm so-o-o tired of telling you all about party favors, fattening foods and other holiday accessories, that it's honestly going to be a pleasure to write about a down-to-earth kitchen aid like the dandy little jet aerator I saw today. If you don't have a modern kitchen sink complete with its own aerator, you simply don't know what you're missing. Little more than a song will buy one for your older type faucet and you, too, can enjoy the convenience of a non-splashing flow of water in your kitchen.

Now, depending upon the condition of your holiday-wracked budget, there are two types to choose from. One sells for just $1.38, while the other is priced at $2.29. If you fancy spraying your dishes with a quick rinse from a shower-type aerator with hose attachment that costs only $2.29, I can tell you where to buy one. Not only will you find this a boon to dishwashing chores, but just think of the trouble it will save when you're washing your hair. Believe me, I've tried one, and I know. At this price, how could you lose?

Car coats are the vogue . . . but they're not all expensive, you know! I speak with authority, because I actually saw some for just $10. Honest! They're made of sportswear's favorite fabric: Corduroy. And (imagine, at this price, too) they're fully-lined with quilting! Of course, the snazziest car coats have coggle buttons . . . you know, the wooden ones that look like pegs . . . and you don't miss out on this count, either. I know you're dying to know what colors you can buy them in so here goes: Rust, green, blue or black. Pretty good selection, eh? And all for just ten bucks!

I really do hate to mention a party, but this one is a must. Your bridge club is going to meet in January, as usual, and wouldn't it be just your luck to have to bring some goodies? Well, face it. Some plain sugar cookies will taste better than any fancy iced squares or (Heaven help us) your left-over Christmas cake. Why not buy a set of four cookies cutters and go to work with your favorite cookie dough? These cutters are not ordinary rounds or squares, but diamonds, hearts, clubs and spades, and I guarantee they'll make wonderful conversation needs. Don't tell me you can't afford the cutters, 'cause I'll tell you they cost only 49 cents for the set . . . and anyone can spare that!

A quick call to 3-3131 will reach me, and I'll be glad to tell you where I discovered the items mentioned in today's column.

# WHY GROW OLD?

By JOSEPHINE LOWMAN

## Attitude Has Bearing on Health, Happiness, Beauty

"There is no beautifier of the complexion, or form, or behavior, like the wish to scatter joy and not pain around us," according to Ralph Waldo Emerson.

Mr. Emerson wrote in the days before psychosomatic medicine had become a household word. He was evidently ahead of his time since this quotation indicates that he sensed the close connection between the emotions and the body.

We know today that worry and severe emotional strains which are prolonged actually can make us ill. They also can make us break out in a rash. Think then what these stresses must do to us inside.

The beauty of the skin and hair and the sparkle in the eyes is dependent to a great extent on how we eat, how we exercise and how we sleep, in other words, on our health. Emotions have a terrific effect on our glandular system, which comes rushing to our rescue in times of trouble. If we will just oil up our endocrine glands with a happy outlook and get them working in the right direction for us, they will pay off in increased good looks.

A dour or critical attitude has an immediate effect on facial contour. It pulls the corners of the mouth down, thins the lips and creates lines of tenseness about the eyes and from the nose to the mouth. The whole face seems suddenly to give in to the pull of gravity.

I suppose we ourselves make most of our happiness and much of our trouble. I leave you today with this thought from du Maurier: "Happiness is like time and space—we make and measure it ourselves; it is a fancy—as big, as little, as you please, just a thing of contrasts and comparisons."

If you would like my leaflet "Individual Happiness," send a stamped, self-addressed envelope with your request for leaflet No. 65 to Josephine Lowman in care of this newspaper.

# Annual Children's Party at 'Y'

Chatelaine Club of the YWCA held its annual children's party, recently. Movies were enjoyed and gifts distributed. A cold plate supper concluded the party. Special guests were Mrs. E. Purcell, Mrs. M. MacKenzie and Miss F. Kennedy.

Club members present were Mrs. Jean Baldock, Mrs. Peggy Cliff, Mrs. Dorothy Dairs, Mrs. Olga Day, Mrs. Dorothy De Costa, Mrs. Dorothy Dempster, Mrs. Charlotte Gillies, Mrs. Vella Gokey, Mrs. Gwen Gowdey, Mrs. Edith Holdsworth, Mrs. Joan Johns, Mrs. Frances McLaughlin, Mrs. Beryl Nickel, Mrs. Kay Sessions, Mrs. Ronnie Stinson, Mrs. Olive Vessey, Mrs. Georgina Vessey, Mrs. Lillian Harvey, Mrs. Marge Middleton and Mrs. Betty Waters.

## Wool Coat

*PARIS — Black and white shepherd check is woven into this straight-designed wool coat. A Paris creation, the only trim are the buttons on the tailored collar. Back interest centres on the box pleat that extends to the shoulder. Designer is Madeleine de Rauch of Paris.*

BRITISH OBJECT

# Princess Dropped to Ninth Place Among World's Best-Dressed Women

LONDON (Reuters)—Two British newspapers insist that Princess Margaret should have placed high up in the New York Dress Institute's 1957 list of best-dressed women.

The princess, second in 1956, was dropped to ninth place in the list released Wednesday.

In an article headlined Who Do They Think They Are? The Daily Mail says the "famous" listings by the "self-appointed pontifical body" are "a lot of nonsense."

The whole world, it adds, admired the cotton dresses the princess wore on her Nigerian tour last year—"but the institute does not take cotton into account."

The Daily Sketch "unhesitatingly" selects the princess as the most glamorous and best-dressed girl in the world.

But The News-Chronicle says that perhaps the princess has ignored the importance of simplicity in dress.

"She has bought chic tailored suits that show her at her most elegant — but forgotten to throw away the blouse and pearls that clutter the neckline.

"She has turned up at garden parties in draped silk and chiffon dresses — but forgotten that they are sufficient unto themselves and cannot take diamond brooches, fancy shoes, bracelets, pearls and frilly hats."

The New York Dress Institute's current list of world's best dressed women, released Wednesday includes: 1, Mrs. William Paley. 2, The Duchess of Windsor. 3, Princess Grace of Monaco. 4, Mrs. Winston Guest. 5, Audrey Hepburn and Marlene Dietrich. 6, Mrs. William Randolph Hearst. 7, Countess Consuelo Crespi. 8, Rosalind Russell. 9, The Duchess of Kent and Princess Margaret. 10, The Countess of Quintanilla, Madrid. 11, Mrs. Henry Ford II. 12, Countess Mona von Bismarck, the former Mrs. Harrison Williams.

# Couple Visits Bride's Father Following Their Wedding

Following their Saturday evening wedding, AB Ronald Whaley, RCN, HMCS Stettler, and Mrs. Whaley, went to the Veterans' Hospital to visit the bride's father, Mr. B. Ingram. The wedding, which took place in St. Barnabas' Church, was conducted by Rev. T. Bailey.

The bride's mother, Mrs. B. Ingram, lives at 2006 Fernwood Road. The groom is son of Mrs. E. Warr, Trail, B.C., and the late Mr. Whaley.

Holly and white chrysanthemums decorated the church. Given in marriage by her brother-in-law, Albert Yule, the petite bride was gowned in white tiered lace over satin, with satin cummerbund and dainty jacket with long, lily-point sleeves. A headdress of gathered net held her fingertip veil which was edged with lace. Red roses and white feathered chrysanthemums formed her wedding bouquet and her only jewelry was a strand of pearls.

Matron of honor, Mrs. Joan McCaig, sister of the bride, wore a waltz-length gown of blue lace over satin with blue headdress trimmed with pearls. Her bouquet was of yellow roses and white and yellow feathered chrysanthemums. Miss Joan Carey, bridesmaid, wore a pink waltz-length gown of lace over satin with matching pink headdress trimmed with rhinestones. She also carried yellow roses and white and yellow feathered chrysanthemums.

AB Frank Sartorio, RCN, HMCS Stettler, was best man, and PO Al Richardson, RCN, HMCS Crescent, was the usher.

Reception was held at the home of Mr. and Mrs. A. Yule, 2511 Vancouver Street, where toast to the bride was proposed by F. Freer. The mother of the bride assisted the young couple receive their guests. She wore a dress of blue lace with black accessories and corsage of pink carnations. Also receiving was Mrs. Warr, mother of the groom, who wore a grey flowered dress with white accessories and corsage of pink carnations.

For an up-Island honeymoon, the bride donned a winter white three-piece suit with navy accessories and corsage of red roses. AB and Mrs. Whaley will live at 2006 Fernwood Road.

# Food, Health, Family Budget

"Open House," the CBC week-day afternoon television program for Canadian women, is featuring a family budgeting series—"That's Where the Money Goes!" that presents practical ideas for working out and following a family budget.

Three young couples are "telling all" as to where their money goes. They describe their budgets and ask advice from special consultants about their individual difficulties.

On Friday, January 4, one couple will show how much they were able to buy with their weekly food budget of $18.50. A home economist will join them to discuss their food purchases and suggest alternative ways of economising.

The series ends on January 25, when the budgeting couples have a say about the pros and cons of owning one's own home. Through careful budgeting, it can be done even on a modest income, the experts say.

LOUISE DAVIS

# On Etiquette

**About wedding invitations:**

I am to be married in the spring. My parents were divorced when I was very young. My mother has been going with a man for 15 years and wants to include his name on the invitations. Would this be correct?

**Louise Davis answers:**

I can't imagine anything worse. The invitations should be issued in your mother's name only. The man has no status whatsoever.

Louise

Imagine what people would think if they received wedding invitations which read: "Mrs. Eleanor Ann Brown and Mr. Charles Jones request the honor of your presence at the marriage of Mrs. Brown's daughter Joyce, to ———". It would certainly raise a lot of eyebrows and be the subject of a lot of gossip.

Even if he had married your mother the invitations should still be in her name.

# Chapel at Work Point Barracks Scene of Year-End Wedding Vows

St. Barbara's Chapel, Work Point Barracks, was scene of a holiday wedding ceremony, when Sally Anne Lorraine Gosse became the bride of Ronald Dennis Carter.

Rev. E. W. MacQuarrie heard the vows of the young couple, whose parents are Mr. and Mrs. Douglas Gosse, 646 Cornwall Street, and Mr. and Mrs. H. Carter of Toronto, Ont.

Lighted candles and mauve and white chrysanthemums decorated the church for the service. Traditional organ music was played by Mrs. MacQuarrie and the bride was given in marriage by her father.

The bride was charming in her gown of white Chantilly lace over bridal satin, the waltz-length skirt billowing over a full crinoline. A satin half-hat held her fingertip veil of embroidered illusion net. She carried a bouquet of red roses, white carnations and heather surrounded by tulle. Her jewelry was a pair of pearl earrings and she wore a gold wrist watch, gift of the groom.

Only attendant was Miss Betty Stade, who wore a powder blue brocade gown with full crinolined skirt and halter top covered by a matching jacket. She wore a matching half-hat and carried a crescent bouquet of feathered chrysanthemums and pink carnations with white streamers.

Little flower girl Miss Susan Hanpam wore a white nylon smocked dress with satin hair bow, and she carried a colonial bouquet of lace and pink and white carnations.

Best man was Robert Lang and ushers were E. Dubrueil and S. Westling.

Reception was held at Lougheed's banquet hall, where toast to the bride was proposed by her uncle, Arthur White. The newlyweds cut a three-tier wedding cake surrounded by tulle and topped by a miniature bride and groom. It was flanked by candles in silver holders and white chrysanthemums in cut glass vases.

Parents of the bride and her grandmother, Mrs. W. White, assisted in receiving guests. Mother of the bride wore a turquoise brocade gown with matching bolero, white melusine hat and white gloves with pink and white feathered carnations, en corsage. Mrs. White wore a grey silk crepe two-piece dress with pink fur felt hat and pink carnations, en corsage.

Out-of-town guests were Mr. and Mrs. Don Gosse of Vancouver.

For a honeymoon up-Island, the bride chose a blue wool travelling suit with winter white hat, muskrat fur jacket and corsage of carnations. The couple will live at Catalina Court Apartments, Cook Street.

## Hot Spiced Beef Broth

Good for the youngsters when they come home from school, good for you when energies and spirits lag in the middle of a busy morning or afternoon—a soup break. It takes but a minute to heat a cup of steaming, savory beef broth and flavor it with a dash of cinnamon or Worcestershire or lemon juice for added tanginess. A perfect pick-me-up!


Big Savings for You in the Stork Shop's

JANUARY CLEARANCE!

25% OFF ENTIRE STOCK

TWEEN-AGE DEPT.

SPRING AND WINTER COATS— 7 to 14x, reg. $15.98 to $36.98 — 25% OFF

DRESSES AND JUMPERS—Novelty flannels, wools, velvets, cord and nylon. Sizes 7 to 14x. Reg. $7.98 to $15.95 — 25% OFF

SKIRTS . . . Novelty wools, tweeds and velvets, sizes 7 to 14x. Regular $5.98 to $12.98 — 25% OFF

Boys' and Girls' SOCKS . . . All sizes. 2 pair 97¢

Girls' and Boys' COATS and COAT SETS, 1 to 6x. Regular $10.98 to $27.98 — 25% OFF

- Dresses and Jumpers
- Boys' Wash Suits
- Dressing Gowns
- Skirts
- Buntings and Snow Suits

25% OFF

1/3 OFF
- A few Wool Dresses
- Chinchilla Buntings
- 3 only—Infant Boys' Coat Sets
- Ski Pants, broken range, 4 to 12
- Girls' Handbags
- Winter Undies, panties, vests, sizes 12 and 14 only. Heavy cotton, 15%, 50% and 90% wool.

Broken range of SHOES, sizes 6 to 12 — 1/3 OFF

SLIPPERS — 25% OFF

SLEEPER LOWERS . . . broken size range — 2 for 99¢

Clearance of RIPONS, all sizes — $1.88

USE OUR FAMILY BUDGET ACCOUNT
ALL SALES FINAL, PLEASE

the STORK and

TWEEN-AGE SHOP LTD.
631 FORT STREET
PHONE 4-1194



JEAN BURNS GREAT JANUARY

CLEARANCE

NOW ON

VALUES GALORE

SHOP EARLY FOR BEST SELECTION!

Sale

DRESSES

Wide selection of wools, afternoon dresses and lovely party dresses greatly reduced.

Reg. $39.50. SALE — $19.95
Reg. $26.50. SALE — $14.95
Reg. $16.95. SALE — $10.95
Reg. $12.95. SALE — $7.95

PYJAMAS

Flannelette and rayon pyjamas. Reg. $2.98 and $3.98. SALE $1.98 and $2.98

SKIRTS

From regular stock. Reg. $9.95 to $11.95. SALE $5.95 to $7.95

BED JACKETS

And nightgowns. Reg. $2.98. SALE — $1.98

DUSTERS—Quilted silks. SALE — $7.95

SILK GOWNS AND PYJAMAS. Reg. $3.98. SALE — $1.49

Many Other Unadvertised Bargains

● All Sales Final Please ●

COATS

Four Wonderful Groups to Choose From

All-purpose coats, tweeds, cords. Reg. $24.50. SALE — $15.95

Special Group. Reg. $34.50. SALE — $19.95

Imported Tweeds, Alpacas, Wools. Reg. $69.50. SALE — $39.95

Imported Mirelia 100% Wool Alpaca. Reg. $72.50 to $79.50. SALE — $49.50

SUITS

English wool worsteds, imported wools and novelty tweeds. Reg. to $75.00. SALE — $29.95 to $49.50

SWEATERS

Dalkeith Pullovers with collars. Reg. $7.50. SALE — $4.98

Lansea pure wool cardigans. Reg. $12.95. SALE — $7.95

COTTON BLOUSES

Reg. $1.95 to $4.95. SALE — $1.00 to $2.49

JEAN BURNS LTD.
1211 DOUGLAS STREET
PHONE 3-2033



INGLEDEW'S CLEARANCE SALE

WOMEN'S SHOES

Choose From Two Great Stocks! —Not Just One!

Hundreds of pairs of new fall and winter shoes have been brought over from our Vancouver stock to supplement the stock on sale in our Victoria store . . . giving you the greatest selection of top quality women's imported shoes we have ever offered for sale.

Reg. $12.95 — $7.95

Reg. $13.95 to $15.95 — $9.95

Reg. $16.95 to $20.95 — $11.95

● Another group Reg. $22.95 to $29.95 — $15.95

A large group of CASUALS and FLATS Reg. $9.95, $10.95, $11.95 — $6.95

Ingledew's
749 Yates Street

Sorry! No Mail Orders! No Exchanges! No Refunds!

# Women

Editor Elizabeth Forbes.

## Snuff Bottles From the Orient Feature Representative Painting

By TERRY FRENCH

Have you ever looked at one of those mantelpiece bottles that harbor a model ship and wondered how the ship got inside the bottle? I experienced an even greater puzzlement recently on seeing a tiny, narrow-mouthed oriental snuff bottle, no more than two inches high, that is painted and patterned . . . from the inside.

I saw this bottle in the home of Miss Jean Roberts, who has a remarkable collection of these exquisite pieces.

Miss Roberts, a retired school teacher, has, through the years, become an expert on the subject of her hobby.

She became interested about 20 years ago after buying her first snuff bottle in Victoria's Chinatown. Several years after this purchase she met an expert, Henry C. Hitt, from Bremerton, Wash., who had handwritten and illustrated a book, "Old Chinese Snuff Bottles."

Her interest in the hobby renewed, she earnestly pursued the subject, and today has an outstanding collection.

**YEARS TO COLLECT**

"The collecting of Oriental snuff bottles, though not so widely-publicized as European snuff bottle collecting, is popular," Miss Roberts told me. "A good collection is the result of many years of buying, studying and trading."

In 1939 Miss Roberts travelled to China, and while there bought more snuff bottles for her collection, which now includes more than 100. Many of the pieces were sent or brought from China by friends, and others were purchased by Miss Roberts in the United States, Vancouver and Victoria.

*Holding one of the exquisite snuff bottles which feature inside painting is Miss Jean Roberts, pictured with her collection.*

She has her collection divided into three classes: Crystal, glass and cameo; stone and stone imitations; porcelain. The bottles, even "tourist bait" ones, are all hand-finished with little wheels made from the hardened outer shells of gourds.

"It takes weeks to complete one bottle," Miss Roberts explained.

Chinese snuff bottles correspond to European snuff boxes and bottles and flourished about the same time. It is believed that about the time Sir Walter Raleigh brought snuff, a finely-powdered tobacco, to England, the Portuguese introduced it at Macao, from where it spread throughout China. Another story has it that it was introduced about 1582 by a famous Jesuit missionary, Matteo Ricci from Italy. He presented it to the Emperor Wan Li, who in turn bestowed it on high officers for their own use.

The fragrant tobacco, used mostly by the rich, was mixed with jasmine, mint, camphor and other aromatic herbs and flowers, and was exchanged by men as a form of greeting.

To carry the snuff, the Chinese used a bottle with a stopper to which a small spoon was attached. As the pocket was unknown in China, this method of carrying snuff had obvious advantages. A box is kept automatically shut in a pocket; in a capacious Chinese sleeve it might easily fall open.

Many snuff bottles now in collections were not originally made for snuff at all, but for flowers, Miss Roberts pointed out. The bottles were really tiny vases for single, dainty blossoms, so admired by the Oriental races.

"The first dated Chinese snuff bottle is 1644," said Miss Roberts, "so it may be safely said that the vase type, adapted with stoppers and delicately-carved spoons of bone or ivory, were made before that date."

In Miss Roberts' fascinating display of bottles in her living room cabinet, I saw her "youngest" one, about 10 years old, and her oldest, which is believed to have been made in the 1600s.

. . . About that bottle with the inside painting . . . Miss Roberts, who also has several of this type of bottle, explained to me the method.

A craftsman shakes a substance in a bottle for half a day until a film that will take paint forms on the inside. He then lies on his back, with the bottle up to the light, and using a crooked brush with only three or four hairs in it, paints the lovely scenes and patterns on the frosted surface—inside the bottle.

Sounds perfectly simple, doesn't it ?

The explanation is clear, but the method . . . ! I think I'd rather try squeezing the model ship through the neck of an empty rum bottle!

## Wedding Vows Exchanged In Chapel at HMCS Naden

In HMCS Naden chapel on Tuesday, Padre Fuller heard Sylvia Terese Howard, daughter of Mrs. K. Neligan, 971 Dunsmuir Street, exchange wedding vows with Alec Neil Birkin Lockwood, son of Mr. and Mrs. Alec Lockwood of Vancouver.

Traditional music was played by Cmdr. P. Fairfull and the bride was given in marriage by her father, G. Howard.

Brocade and net fashioned the lovely wedding gown which was styled with fitted bodice, a full skirt edged with pleated folds of net and a brocade jacket with empire collar and lily-point sleeves. A seed pearl and silver coronet held the three-quarter-length veil of illusion net edged in a floral motif, and the bride carried a white Bible touched with red rosebuds and white satin ribbon.

Miss Derene MacRae as maid of honor chose a Dior blue strapless gown with taffeta jacket featuring empire collar and cap sleeves. A rhinestone studded ruffled net headpiece with matching net gloves and a bouquet of pink carnations and white and green fern completed her ensemble.

Laurence C. Smith was best man and the bride's eldest brother, Randy Howard, ushered guests to pews marked with white satin bows.

A reception was held at the Dunsmuir Street home of the bride's mother who wore for the occasion a black sheath dress with pink accessories and pink carnation corsage.

Pink and white streamers with white bells were arranged over the bride's table which was covered with a lace cloth and centred with the wedding cake and pink and white carnations.

The honeymoon is being spent up-Island, the bride traveling in a white-flecked blue toned suit with white accessories and red rosebud corsage. On return the couple will live in Esquimalt.

Out-of-town guests at the wedding included Randy Howard and Will Platt of Comox; Michael McMillan, Barry Mitchell and Miss Derene MacRae of Vancouver.

## Kitimat Wedding Of Interest Here

A ceremony in the United Church manse at Kitimat recently united Miss Diane Webb and Jim Erickson in the presence of a few friends. The bride is daughter of Mr. and Mrs. A. R. Webb, 905 Parklands Drive, Esquimalt, and her groom is son of Mr. and Mrs. C. Erickson of Edmonton, Alta.

The slim young bride wore an all-white ensemble, her cocktail dress fashioned of net over taffeta, a cloche hat and elbow-length gloves. She carried a bouquet of pink carnations.

Only attendant was Miss Iris McCaughey, who wore a cocktail-length dress of pink lace with matching accessories, accented by a nosegay of white carnations.

Following the ceremony, the bridal couple entertained at a reception for a few friends at their home, 24 Finch Street, at Kitimat.

## Train Baby-Sitters

EDMONTON (CP)—The Alberta Safety Council is issuing safety kits to its branches to arouse community interest in holding baby - sitting courses for teenagers.

## OF PERSONAL INTEREST

### Wedding in Duncan Chapel

Mr. and Mrs. George McRae Thompson, Fisher Road, Cobble Hill, announce the engagement of their youngest daughter, Margaret Ann, to Mr. John Nickolas Berikoff, Victoria, eldest son of the late Mr. and Mrs. N. J. Berikoff, Benito, Man. The wedding will take place on the evening of Feb. 2 at 7.30 p.m., in Queen Margaret's Chapel, Duncan, B.C., with Rev. John Lowe officiating.

### In Honor of Parents

Mr. and Mrs. Walter Sellner entertained with an afternoon reception last Sunday at their home on York Place to honor Mrs. Sellner's parents, Mr. and Mrs. Harry Taylor of Weyburn, Sask., who have been with them for the holiday season. Mrs. Creighton Taylor assisted in serving the guests who included Mr. and Mrs. Eric Humphries, Mr. and Mrs. J. A. M. Stibbard, Mr. and Mrs. McPherson, Mr. and Mrs. Bud McPherson, Mrs. Dave Aitken, Mrs. Ida Steele, Mr. and Mrs. James Clarke, Mr. and Mrs. Jack Edwards and Mr. Creighton Taylor. The visitors will leave next Sunday to fly home to Saskatchewan.

### Returns From South

After spending the holiday season in Hollywood, Calif., Mrs. W. L. "Wally" Williams has returned to the city. In Hollywood she was the guest of Mr. and Mrs. E. L. McClure.

### To Los Angeles

Miss Ann Emery has returned to Los Angeles, after spending the holiday season with her parents, Mr. and Mrs. R. G. Emery, and her sisters, Misses Merle, Carol and Linda Emery, 1851 Midgard Avenue.

### Sooke Notes

Mrs. G. Benassini of Ukia, Calif., and formerly of Sooke, has been a guest at Sooke Harbor House over the New Year weekend. En route to Sooke Mrs. Benassini spent two weeks with her son-in-law and daughter, Mr. and Mrs. J. Halford of New Westminster. She expects to return home via New Westminster this weekend.

Miss Marcia Pontius, who is attending the University of British Columbia, is visiting with her parents, Mr. and Mrs. H. F. Pontius, Caldwell Road, Sooke.

Mr. and Mrs. F. L. Paddon of Felton Road, Sooke, left Wednesday for Vancouver where they are visiting their daughter, Eleanor. Miss Paddon spent the Christmas weekend with her parents in Sooke.

Mr. and Mrs. Warren Kennedy of Otter Point had as their guests over the holiday season, their son, Bruce, who is attending University of British Columbia in Vancouver, and their daughters, Mrs. A. Cosens, a teacher at Fort St. John, and Mrs. C. Hinkes with her small children, Beverly and Kathleen. Mrs. Hinkes and her daughters returned last weekend to their home in Clinton, B.C., and Mrs. Cosens will leave for the mainland on Thursday.

### Religious Gift

SAULT STE MARIE, Ont. (CP) Returned from a visit to her native Poland, Mrs. Louise Matuszyk brought back an altar cloth for Polish Canadians from the Order of Carmelite Nuns in Poland.


Birthstone Rings

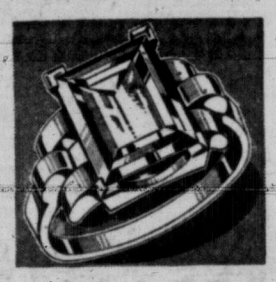

The Ideal Gift for Ladies and Men!

The January birthstone is the beautiful garnet . . . perfect gift for a January birthday. Choose from many attractive rings and other jewellery at Francis Jewellers.

MEN'S RINGS 10k gold. From $28.50
LADIES' RINGS 10k gold. From $7.00
EARRINGS From $2.00
PENDANTS From $5.00
BROOCHES From $5.00

Convenient Terms Without Carrying Charges

Francis JEWELLERS 1210 DOUGLAS

F. W. FRANCIS LTD. PHONE 4-7611



Munday's

Biggest and Best Selection Ever!

HALF-YEARLY SHOE SALE

More Sizes! — Better Styles! Current Favorites! — Colors!

Exciting half-yearly shoe clearance brings bigger and better values than ever! Wide color choice, quality construction, famous makes highlight the selection. You'll find pumps, straps, sandals, high heels, mid-heels, flats, patents, leathers and suedes. Be Here Early Tomorrow!

Women's Style Shoes Reg. $16.95 to $21.95, Ramona, Vitality, Amalfi and other famous makes $12.95

Women's Style Shoes Reg. $16.95 to $18.95, Ramona, Vitality and other famous makes $9.95

Women's Style Shoes Reg. $16.95 to $18.95 $7.95

A Large Group of Broken Lines Women's Style Shoes Three or four pairs of a kind. Reg. $13.95 to $16.95 $4.95

A Large Group of Casual Shoes Joyce and other famous name brands. Reg. $12.95 to $14.95 $8.95

A Large Group of Handbags ½ Price

Munday's 1203 DOUGLAS STREET

All Sales Final — No Refunds — No Exchanges — No Charges — No Deliveries

Take Advantage of Exceptional Values in the Home's

JANUARY FURNITURE CLEARANCE

Stocktaking time is stock-reducing time, and HOME FURNITURE is going all out to considerably reduce its stock. DRASTIC REDUCTIONS are in order in both furniture and floor covering departments. All floor samples and discontinued designs are discounted as much as ONE-THIRD!

LAZ-Y-BOY CHAIRS Reduced to $97.50

LOVE SETTEES Attractive tub design in smart boucles. Values to $129.50 SALE $89.50 $9.00 DOWN

Beautiful 2-Piece Chesterfield Suites Reg. $249.00 FOR $199.00 No trade-ins please on this item

CEDAR CHESTS Many Smart Designs REDUCED 10% to 20% ● Walnut ● Mahogany ● Maple ● Limed Oak ● Seamist

2-PIECE DAVENPORT SUITES A chesterfield by day and a bed by night. Really attractive coverings and well constructed. Red, wheat, blue, green. Reg. $209.00. SALE $179.50 $18.00 Down

Choice of Over 100 COFFEE TABLES, STEP TABLES LAMP TABLES, ETC. REDUCED 10% to 20% AND OTHERS AS MUCH AS 30% OFF!

INDIAN RUGS 9x12, Reg. $195.00 SALE $165.00 Other Sizes Reduced Proportionately

2 Viscout Airfoam Box Springs and Mattress Units 3'3 ONLY. Reg. $134.50 SALE $115.00 10% OFF ALL AIRFOAM UNITS—ALL SIZES

VILAS "ARISTOCRAFT" Vanity, Bench and Bed Discontinued design. Reg. $211.00 SALE $159.50 TWIN BEDS ALSO AVAILABLE: Reg. $52.50. SALE $32.50

ALL TRILITE AND TORCHIERE LAMPS REDUCED 10% to 25% TABLE LAMPS REDUCED 10% to 33⅓%

HOSTESS CHAIRS Good Coverings, Reduced to $11.50 to $16.50

Terrific Buys in Our Trade-in Department

This department must be cleared out—offering sensational bargains for wise shoppers.

CHESTERFIELD SUITES, from $15.00

BEDROOM SUITES, from $45.00

Many other similar values in items which were accepted as trades on new furnishings.

INLAID LINOLEUM AT COST Not a large selection, but all good patterns. Marboleum and other designs. Reg. $1.98. SALE $1.49

SPECIALLY PRICED 27" Stair Carpet $2.75 36" Stair Carpet $3.50 Imported, good-wearing Scotch floor covering in attractive patterns and a choice of many colors.

Baby Strollers and Carriages All Reduced 20% Prices From $11.50 to $57.50

BOOKCASES, DESKS, CHINA CABINETS, HASSOCKS, BATHROOM HAMPERS, FIREPLACE FURNISHINGS 10% OFF

HOME Furniture COMPANY 825 FORT ST. (Above Blanshard St.) Phone 2-5138

FASTER RESULTS
LOWER COSTS

# TELEPHONE 2-3131

TIMES WANT ADS
SERVE YOU BETTER



Published every afternoon except Sunday by Victoria Press Limited, 2631 Douglas Street, Victoria, B.C. Subscription rates: Wherever carrier service is maintained, $1.50 per month. Single copy sales price: 10 cents daily; 14 cents Saturday. Mail rates: Canada, Great Britain, Yukon Territory one year, $14.00; six months, $7.50; three months, $4.00; single month $1.50; Australia, per month $2.00; U.S.A. per month, $1.50; other foreign countries, $2.50 per month; Saturday (Weekend edition) Canada $5.00 per year; U.S.A. $5.50 per year; Australia, $6.50 per year; foreign $7.00 per year. Authorized as second-class mail Post Office Department, Ottawa. Member of Audit Bureau of Circulations.

**CLASSFIED RATES**

16c per line per day; 45c per line for three days; 84c per line for six days; $3.12 per line for the month (26 days). Above rates apply to consecutive insertion. Minimum advertisement, two lines only. Contract rates on application.

Birth notices $1.00 per insertion.

Marriages, In Memoriam, Notices, Cards of Thanks, not exceeding 12 lines, $1.50 per insertion. Each additional line 14c daily. Deaths, Funeral Notices, not exceeding 12 lines $1.50 first insertion and $1.00 subsequent insertions. Each additional line 14c daily. In the event of an error occurring the liability of the Victoria Daily Times shall not exceed the charge for the space actually occupied by the item in question.

**TERMS OF PUBLICATION**

The Victoria Press Ltd. shall not be liable for non-insertion of any advertisement beyond the amount paid for such advertisement.

All claims of error in publication shall be made within 12 hours thereafter and if not so made shall not be considered. No claim will be allowed for more than one incorrect insertion nor for errors not affecting the value of the advertisement. All advertising copy will be subject to the approval of the Victoria Press Ltd., who reserve the right in its sole discretion to classify, reject or insert copy furnished.

Eastern Canada representative: W. H. Austin & Co., 18 Toronto Street, Toronto, Ont.

United States representatives: Cresmer & Woodward, Canadian Division.

**Replies to private box numbers may only be obtained from the downtown office of Victoria Press Ltd. at 1215 Broad Street.**

## VITAL STATISTICS

### 1 BIRTHS

BARNES—Born to Mr. and Mrs. Percy Barnes, 2184 Ferndale Rd., at the Royal Jubilee Hospital, on Dec. 29, 1956, a daughter, Heather Anne.

EIDSNESS—Born to Mr. and Mrs. N. L. Eidsness, 914 Falmouth Rd., at the Royal Jubilee Hospital, on Dec. 31, a daughter, Lauren Eileen (Laurie), 7 lbs. 5 oz. A sister for Mitchell. Sincere thanks to Dr. Gale and staff.

HAMMICK—To Cpl. and Mrs. Dal Hammick (nee Geraldine Kaake) the gift of a daughter, Constance Jean, 8 lbs., on Monday, December 31, at St. Paul's Hospital, Vancouver, B.C. A sister for Dal-Anna and Lawrence.

### 3 MARRIAGES

CARTER-GOSSE — Mr. and Mrs. Douglas Gosse, 646 Cornwall Street, announce the marriage of their daughter, Sally Anne Lorraine, to Mr. Ronald Dennis Carter, son of Mr. and Mrs. H. Carter of Toronto. The ceremony took place December 28, in St. Barbara's Chapel at Work Point Barracks, with Rev. E. W. MacQuarrie officiating.

CLEVELAND-FLANAGAN—Mr. and Mrs. Stephen Flanagan, 833 Byng Street, Oak Bay, wish to announce the marriage of their daughter, Mary Margaret to Edward M. Donald Cleveland, PhD., son of Mrs. Cleveland of 5325 Connaught Drive, Vancouver, B.C., and the late Donald E. H. Cleveland, M.D. The nuptial mass was celebrated by Rev. Father Michael McNamara at Our Lady of Lourdes Church, Oak Bay, at 10 a.m. on December 27, 1956.

HOLROYD-ANDERSON—The marriage is announced of Carolyn Fair, daughter of Mrs. Thomas Anderson, 2276 Cadboro Bay Road and the late Mr. Anderson to Harold Richard Holroyd, son of Mr. and Mrs. Harold Holroyd, 308 Catherine Street. The wedding took place December 22, 1956, at 2.30 p.m. at St. Luke's Church, Cedar Hill. Canon Frederick Pike officiating.

WHALEY-INGRAM — The marriage is announced of Doreen Mabel Rose, youngest daughter of Mr. B. Ingram, Veterans' Hospital, and Mrs. Ingram, 2006 Fernwood Road, Victoria, B.C., to AB Ronald Whaley, R.C.N., H.M.C.S. Stettler, son of Mrs. Harr, Trail B.C., and the late Mr. Whaley. The wedding took place December 29, 1956 at 7.30 p.m. in St. Barnabas Church. Rev. T. Bailey officiating.

WHORTON-COLLINS — Capt. and Mrs. Joseph Collins, Sooke, B.C., announce the marriage of their daughter Carol Mae, R.N., to Romie Elwood Whorton, son of Mr. and Mrs. Romie L. Whorton, 2909 Evergreen Road, Brunswick, Georgia. The wedding took place in the First Baptist Church, Brunswick, Saturday, December 15, 1956, at 4 p.m. The Rev. Douglas Jackson officiated.

### 4 DEATHS

BROWN—On January 2, 1957, at 1422 Fernwood Road, Joseph Robbert Brown, aged 94, formerly of 2916 Fifth Street; born in Cambridge, Eng., and a resident of Victoria for 46 years. Survived by one granddaughter, Mrs. Audrey Holmgren, in Los Angeles, Calif. Funeral service in Hayward's Chapel on Saturday, January 5, at 1.30 p.m., Rev. H. Moore officiating. Interment in family plot, Colwood Burial Park.

HARRIGAN—On January 2, 1957, Christine Jane Harrigan, infant daughter of Mr. and Mrs. Glen P. Harrigan of 265 Superior Street. Funeral services will be held at McCall Bros.' Floral Funeral Chapel on Saturday, January 5 at 1.30 p.m. Interment in Royal Oak Burial Park.

### 4 DEATHS

DUNN—At the residence, 1722 Donnelly Avenue, Saanich, James Dunn, formerly of Barrhead, Alta., aged 70 years; born in England, a resident here for the past 10 years. He leaves a sister, Mrs. Catherine King of Detroit, Mich., and one sister in England. He was a veteran of the First World War and the Britannia Branch of the Canadian Legion. Funeral services will be held at McCall Bros.' Floral Funeral Chapel on Friday, January 4, at 1.30 p.m., Rev. G. R. Easter officiating. Interment in Royal Oak Burial Park.

ELLIS—In Victoria on January 3, 1957, Helen Amelia Ellis, aged 62 years, corner of Marchant and Hagan Roads, Brentwood; born in Victoria she is survived by her husband, William S., at the residence; one daughter, Mrs. C. W. (Barbara Joan) Avery, of Victoria; one son, Richard C., of Victoria; three grandchildren; also three sisters, Miss Margaret J. Clay, Miss Mary and Miss Kathleen Clay, all of Victoria. Funeral services will be held in St. Andrew's Presbyterian Church on Saturday, January 5, at 2 p.m., Rev. Harry Lennox officiating. Cremation. McCall Bros. Funeral Directors.

NEWSOME—In Victoria, B.C., on December 31, 1956, Miss Josephine Newsome, aged 47 years, born in Vancouver, B.C., and a resident of Victoria for many years, late residence 1181 View Street. Funeral services will be held at the Sands Mortuary Limited, "Memorial Chapel of Chimes," on Friday, January 4, 1957, at 10.30 a.m. Rev. E. M. Smiley officiating. Interment in the Colwood Burial Park.

WHITE—In Vancouver on December 31, Ida McLachlan White of 915 Empress Ave. She was born in England and has resided in Victoria for the past 48 years. She leaves two brothers, Sidney Bond, of Vancouver and Percy Bond of Detroit, Mich., and a sister in England. Rev. Dr. F. E. H. James will conduct the funeral services on Saturday, January 5, at 1.30 p.m. in Chaplin's Funeral Chapel, followed by interment in Royal Oak Burial Park.

### 5 CARD OF THANKS

We wish to thank our many friends for their kind expressions of sympathy and the beautiful floral offerings in our recent bereavement in the losing of a dear husband and father.—Janet West, Dave, Jack and Len.

### 6 IN MEMORIAM

ALDER—In loving memory of Roberta Alder (nee Schaufele), who passed away Jan. 3, 1955.

The silent stars look down tonight
On a spot so far from here,
Where sleeps my daughter
I miss so much,
In my garden of memories,
We meet every day, "Roberta."
—Love, Mom.

LAYBOURN—In loving memory of our mother, Mrs. Mary Laybourn. Passed away Jan. 3, 1956.

At twilight when twilight hour draws near,
And sunset flames the sky,
We think of you, dear mother,
And the happy days gone by.
Thoughts of you come drifting back
Within our dreams to stay,
To know that you are resting
When the twilight ends the day.
And while she lies in peaceful sleep
Her memory we shall always keep.
—From your loving daughters Margaret and Lilian.

### 7 FUNERAL DIRECTORS

SANDS MORTUARY LIMITED "MEMORIAL CHAPEL OF CHIMES" VICTORIA B.C.

SANDS FUNERAL CHAPEL SIDNEY B.C.

McCALL BROS. "The Floral Funeral Chapel" The service of your choice from chapel of graceful dignity. 1400 VANCOUVER STREET 4-2012

THOMSON FUNERAL HOME SO MUCH IN SERVICE SO LITTLE IN COST 1625 Quadra Street 4-2612

CHAPLIN'S FUNERAL CHAPEL Kindness, Courtesy Service 980 Quadra Street 4-5512

HAYWARD'S B.C. FUNERAL CO. LTD. ESTABLISHED 1867 734 BROUGHTON STREET 3-3614

### 8 FLORISTS

BROWN'S THE FLORIST FLOWERS FOR EVERY OCCASION 618 VIEW STREET Phone 4-6612; 4-9511; night 4-3521

GARDEN PRODUCE Flowers, floral designs for all occasions. 805 Fort Street. 4-6631

### 9 MONUMENTAL WORKS

MORTIMER'S MONUMENTAL Works Ltd. 633 David St. Est. 1877. Monuments markers curbings, bronze plaques marble granite and stone for fireplaces building construction, etc. 3-6421

STEWART MONUMENTAL WORKS Ltd. 1403 May Street. 4-3452 Memorials bronze tablets curbings and fireplaces of choice B.C. and Swedish granites. Night phones 4-5141 2-1268

VICTORIA MONUMENT LIMITED "Memorials of Distinction" 3091 DOUGLAS ST 2-5834

### 10 ANNOUNCEMENTS

A VERY HAPPY 1957 TO ALL from Hudson Blake at Hudson's for gifts, 2248 Oak Bay.

THE HAUNTED BOOKSHOP BUYS and sells books at 845 Fort. 2-1427.

IT'S A BARREL OF FUN TO READ AND USE CLASSIFIED ADS! And It's an Easy Way to Buy and Sell Too!

THEY'LL DO IT EVERY TIME By JIMMY HATLO

### 10 ANNOUNCEMENTS

LADIES!!! ANNOUNCING (CONTOUR) HOME PERMANENT HAIRCUT IN THE HAIR LENGTH YOU FAVOR. FIRTH OF FORT HAIRDRESSER SINCE 1900 226 YARROW BUILDING 2nd FLOOR, ELEVATOR. No Appointments. Open 9 a.m. until 5.30

### 11 COMING EVENTS

THE LEAGUE OF ROSES, LANCS and Yorks, will meet at 902 Government St. on Thursday, Jan. 3, at 7.45 p.m. Election of officers, reports and refreshments.

ACADEMY BALLROOM DANCING. New classes commencing January 10. Call 3-1643, 1012 Douglas.

### 12 LOST AND FOUND

WOULD THE GENTLEMAN WHO mistakenly took wrong topcoat from Paul's Drive-In Restaurant New Year's night at 6.20 p.m. please contact 3-2048.

LOST—PURSE CONTAINING APproximately $250 and identifications. Substantial reward, E. Fleck, 2940 Douglas. 3-7842.

LOST—BOY'S GOLD WRIST watch on New Year's Eve. Christmas gift. 3-8219.

LOST—PAIR OF GOLD-RIMMED glasses in blue case, Monday, Dec. 31. 2-6521.

LOST — BLACK AND WHITE CAT with a black spot on the end of its nose. Reward. 3-4303.

LOST — GREY, PART-PERSIAN, male cat in vicinity of Sparton Road. Please phone 9-4767.

LOST—GREY AND BLACK MALE cat, 4 white feet and white chest, 10 years old. 3-3068.

LOST—LARGE COSTUME BROOCH, amethyst flower, gold bands. 4-5350.

FOUND—GINGER KITTEN, NIAGara Street. C.P.L., 4-6554 or 4-9692.

### 13 WANTED MALE HELP

AIRCREW GROUNDCREW. The RCAF has a limited number of openings in both of these branches. Here is the opportunity to find out all about what the RCAF has to offer you in a modern aviation trade. Contact your RCAF Counsellor at 865 Yates St. in Victoria, phone 3-0626 or 3-9334.

THE CORPORATION OF THE DISTRICT OF KITIMAT. RESEARCH ASSISTANT (Planning). Duties: To prepare preliminary statistical tables and reports and undertake research studies in regard to community planning. Ability to write concise reports essential. Salary: $325-$395 per month. Reply stating age, education and experience to: Box 400, Station "A," Kitimat, B.C.

HOSPITAL NURSING ORDERLIES, $2,400-$2,760, at Victoria, B.C. Full particulars on posters at office of the Civil Service Commission, National Employment Service and Post Office. Apply now to Civil Service Commission, 6th Floor, 1110 W. Georgia Street, Vancouver 5, B.C.

OAK BAY MUNICIPALITY. Vacancy for a "General Stores Clerk." Salary $250 to $275. Apply in writing, stating age and experience, quoting references. A. S. G. Musgrave, Municipal Engineer, Municipal Hall, Oak Bay.

YOUNG MAN WITH GOOD PERSONality for city driving job. Must have ability and willing to accept responsibility. Supply references in reply. Good salary to start. Apply Victoria Press, Box 1102.

RELIABLE MIDDLE-AGED MAN to reside in commercial building and work part time. Must have driver's licence. 3-3031, days.

WANTED, DRIVER WITH LICENCE to drive car to Toronto, Jan. 7. 2-6549.

STEADY WORK FOR EXPERienced mechanic with references. Apply Victoria Press, Box 1127.

### 13A SALESMEN AND AGENTS WANTED

EXCELLENT OPPORTUNITY FOR industrious automobile salesman, must have previous automobile experience. Highest remuneration, demonstrator and gas supplied, plus M.S.A. benefits. Apply Stan Kendall, sales manager, Roaf Motors Ltd., 1061 Yates. Dodge, De Soto dealer.

### 13B HELP WANTED MALE or FEMALE

ACCOUNTS CLERK GRADE 1 Required by B.C. POWER COMMISSION. For employment in the Head Office, Victoria. Salary range: $180 — $227. This is a good opportunity for ambitious young men or women with high school graduation or equivalent to become associated with a rapidly expanding organization. Excellent employee benefits. Good working conditions. Further details will be supplied upon application to the Personnel Officer, Box 500, Victoria, B.C.

### 13B HELP WANTED MALE or FEMALE

THOROUGHLY COMPETENT bookkeeper, male or female; under 45. Real estate experience preferred. Phone Mr. Hicks, 2-5104.

### 14 WANTED—FEMALE HELP

FULLY EXPERIENCED SALES person for fabric department. Position requires a thorough knowledge of silks and woollens, knowledge of dressmaking an asset. Opportunity of advancement for person of good appearance, in expanding departments. Mr. Tribe, 4-0561. Saba Bros.

PERSON OF GOOD APPEARANCE with stenography and general office experience required for position offering responsibility. Knowledge of credit and previous experience in meeting the public preferred. Mrs. Whitney, 4-0561.

FILING CLERK-TYPIST REquired immediately by large real estate and insurance office. Pleasant working conditions, M.S.A. and group life. Apply giving previous experience to Victoria Press, Box 1140.

REQUIRED IMMEDIATELY, PART-time office clerk. Four hours a day guaranteed. Must have typing. $1 an hour to start. Previous credit experience desired. Contact R. B. Lowe, 5-2415.

MAJOR OIL COMPANY REQUIRES experienced stenographer, under 30, for new Victoria district office. Apply in writing, giving full particulars to Victoria Press, Box 1142.

NEED PRESENTABLE YOUNG woman immediately to work in record department of modern music store. Phone 2-8146 for appointment to interview.

EXPERIENCED STENOGRAPHER, able to operate electric typewriter. Excellent working conditions, M.S.A. and other benefits. Apply George Straith Ltd., 921 Government Street.

HOUSEKEEPER WANTED, 6 DAYS weekly, at 10 a.m. to 8 p.m., Thursday afternoon off; no small children. $100 per month. Victoria Press, Box 1131.

WORKING MOTHER REQUIRES lady to care for 2 small children, 5 day week. Live out. Phone 5-2102 after 7 p.m.

THE BANK OF NOVA SCOTIA, Douglas and Yates have an opening for a junior clerk. Apply in person to Mr. J. E. Rule.

MATRON FOR GORGE ROAD HOSpital. State qualifications, experience and age in first application. For further information phone 3-9313.

HOUSEKEEPER FOR ELDERLY widow with heart condition. Able take charge small home. Sleep in. Room, board, $30 month. 4-5017.

WANTED — TWO EXPERIENCED sales ladies for permanent positions. Apply F. W. Woolworth Co. in person only.

EXPERIENCED CASHIER, NIGHT shift only. Apply in person, mornings, Princess Mary Restaurant.

COOK WANTED FOR SMALL INSTItution. Hours 9.30 a.m. to 5.30 p.m. Victoria Press, Box 1137.

RELIABLE PERSON TO MIND 3-year-old girl in my home, 5 days weekly. Phone 5-1809.

WANTED—PART-TIME WAITRESS. Apply in person. Brand's Restaurant, 1009 Government.

WOOL PRESSER OR ONE WILLING to learn. Apply Fyfe Cleaners, 3460 Quadra.

SMART SALES GIRL, 16-18 YEARS, for downtown candy store. Apply Friday 11 a.m. 1611 Douglas.

EXPERIENCED WAITRESS. PHONE 2-8613.

EXPERIENCED CASHIER WITH cafe experience. Phone 2-8613.

WAITRESS WANTED. APPLY 721 View.

FULL-TIME SALESLADY, NOT over 36 years. 615 Fort Street.

### 15 TEACHERS WANTED

SCHOOL DISTRICT No. 34 (ABBOTSFORD). Applications are invited for a teacher of typing and other commercial subjects in the Abbotsford Senior High School. Duties to commence January 7, 1957. Salary in accordance to placement on district schedule SB minimum $3,000. SB maximum $5,220. E. H. CARSON, Secretary-Treasurer, School District No. 34, P.O. Drawer 280, Abbotsford, B.C.

### 17 SITUATIONS WANTED—MALE

FOR HIRE—DUMP TRUCK OR flatdeck and driver, by the hour, day or week. O.K. Trucking, 760 Topaz. Day phone, 5-1812; night, 4-3457.

JIM PAINE AND JACK ROSE WILL do your odd jobs, clothes poles, drains, cement work, fencing, carpenter repairs, insulation. Nothing too small. 4-8604 or 3-9884.

RUBBISH CLEAN-UP SERVICE. Basements, yards cleared of junk. Earth and rock removed. All trucking done. 2-9395 day or night.

ALL TREES TOPPED, FELLED, cut up, hedges pulled, pruning. Estimates. L. Elves, 3-6452, 3-1805.

ACCOUNTING PART-TIME, your my office. Phone 3-3955.

GARBAGE REMOVED, REASONable. Phone day or night, 3-0343.

RUBBISH HAULED AWAY, BASEments cleaned. 4-6718 after 5.

GUTTERS, DRAINS CLEARED, REpaired; odd jobs. 2-6879.

TREES TOPPED, FELLED AND bucked. Estimates given. 2-6923.

CARPENTER REPAIRS, FENCES, steps. Moderate. Vick, 2-5758.

WANTED, GARDEN WORK. PHONE 2-7360 after 6 p.m.

### 18 SITUATIONS WANTED—FEMALE

ALL TYPES OF FLOORS EXpertly cleaned waxed and polished by machines. Homes our specialty. Gregg's established 1920. 4-5023.

WILL MIND CHILDREN, MY home, anytime and New Year's Eve. Fernwood-Haultain district. 3-8017.

DANISH LADY WOULD LIKE TO prepare evening meal. Prefer Oak Bay or Rockland. Victoria Press, Box 162.

### 18 SITUATIONS WANTED—FEMALE

NURSES AIDE, PRIVATE OR hospital. Doctor's references. Victoria Press, Box 1141.

MIDDLE-AGE HOUSEKEEPER, good cook, fond of children. Victoria Press, Box 164.

WANTED, HOUSEWORK BY THE hour. Phone afternoons 3-7556.

WILL BABY-SIT DAY OR NIGHT, James Bay district, 3-4456.

LADY BABY SITTER. 3-3807.

### 19 BUSINESS SERVICES

**APPLIANCE SERVICING**

Specialized G.E. Authorized Service. Automatic washers, dryers, dishwashers, refrigerators and ranges. TELE TECH SERVICES LTD. 922 Meares 4-7512

**BRICKLAYERS**

ALL TYPES OF MASONRY WORK. H. A. (Sandy) Ormiston. 4-6777.

**BULLDOZERS**

BULLDOZING AND CLEARING, road grading and back-filling. The right machine for every job. JOHN D. KISSINGER, JR. 3-8425 Day 2-3947 Night

SOUTHWELL AND HENSON BULLdozing, ditching. 5-1132, 9-4234.

**CABINET WORK**

ALL TYPES OF CUSTOM BUILT cabinets made to order. Leon's Cabinet Shop, "quality before quantity." 1415 Store. 5-4222; eves. 3-8431.

**CARPENTERS**

FOR KITCHEN CABINETS AND interior alterations consult H. A. Mason 3-5510.

ALL HOME REPAIRS, ALTERAtions and additional rooms, 2-0187. C. Cornwell.

BUILD OR REPAIR ANYTHING. Alterations, finishing, cabinet work. Hour or contract. Phone 2-4644.

REPAIRS, ODD JOBS, FENCES A specialty. Phone Roy, 2-1994.

HOME REPAIRS — REASONABLE rates; also painting. 9-2331, 4-9696.

FRAMING, FINISHING, ALTERAtions. Schram & Mitchell, 2-8523.

CARPENTER REPAIRS, ALTERAtions, gutters, stairs, tile and cement. H. Pistell 2-8602

GENERAL REPAIRS, ALTERAtions. Free estimates. E. Eby, 3-5724.

COMPLETE HOME REPAIR SERVice, small or large. 3-8773.

**CEMENT**

EVERYTHING IN CONCRETE. Specializing in terrazzo tile. Basements, driveways, sidewalks, and septic tanks. Reasonable prices. Work guaranteed. H. A. Vanderbyl. Phone 9-4241.

CEMENT SEWERS, TILE DRAINS, SEPTIC TANKS 2-3084 W. Trace 9-3671

PETER LAPINVUO, CEMENT CONtractor. All work guaranteed. 5-3032.

**CHIMNEY SERVICE**

FOR QUICK EFFICIENT SERVICE Busy Bee Chimney Sweeps. 2-0943.

**CONTRACTORS**

Farmer Construction. Repair Dept., 4-0511. Prompt Service

SECURITY CONSTRUCTION LTD. GENERAL CONTRACTORS 1015 Nicholson Street Victoria, B.C. Phone 9-5511. Designers and Builders of Modern Homes. A Complete Building Service

FREE PLANS, FINANCING, ETC. Have our Representative call on you to discuss your Building Problems.

V. L. LEIGH Distinctive Home Construction. Repairs, alterations, etc. Complete building service, including plans and financing. 1215 Quadra, 3-7482.

GILBERT BROWN General Contractor. Specializing in MASONRY CONSTRUCTION. Phone: Office, 4-6377; Home, 7-2323

LOADING AND HAULING OF dirt, clay, etc. We build and fix driveways. O.K. Trucking Co., 760 Topaz. Day phone, 5-1812; night, 4-3457.

LITZ HOUSE MOVERS—JACKING, levelling, repairing of dry rot and foundations. 4-9211.

WOODLAND CONSTRUCTION. Repairs, alterations, building service, plans, financing. 7-2913.

BUILDING CONSTRUCTION, cabinets, alterations. Phone 9-4257.

A. E. NEWTON Building Contractor — Phone 7-3254

**DRESSMAKING**

DELL'S DRESSMAKING, SEWING, all types. 2-7390. 1903 Quadra.

**FLOOR POLISHING**

ALL TYPES OF FLOORS EXpertly cleaned waxed and polished by machines. Homes our specialty. Gregg's established 1920. 4-5023.

**FLOORING AND FLOOR SANDING**

S & M FLOOR CO LTD Floor laying, sanding, finishing. Free estimates. Phone 4-0403 9-2053.

V.I. HARDWOOD FLOOR CO LTD. Hardwood, linoleum and tiles. Free estimates 4-7314.

WESTERN FLOOR CO. COMPLETE Floor Service. S. Kinsey, 3-8915.

HOADLEY EXPERIENCED FLOOR sanding. Free estimates. 3-7991.

**FURNACES**

INSTALLATIONS, REPAIRS. S. J. Coles & Sons. 3-3393; eves. 3-9763.

**GUNSMITH**

P. E. BEHNSEN Custom Gunsmith 1423 Broad

**HAIRDRESSERS**

Avalon Beauty Salon Upstairs (above Kresge's) 3-0522

TYRRELL'S BEAUTY SALON Hair Styling Specialist 609 Courtney Street Phone 3-6831

ACT NOW FOR OUR ½ PRICE permanents. New Ray Beauty Shoppe, 833½ Fort. 4-3644.

OPEN EVENINGS, PERFECT PERmanents for particular people. Hilda Beauty Shop. 3-0722.

DE LUXE BEAUTY SALON. 2-7540. Downstairs Bank of Toronto Bldg. Rose permanents, hair cutting.

### 19 BUSINESS SERVICES

**LANDSCAPE GARDENERS**

EXPERT DESIGNING, LANDSCAPing. Lawn specialists, rockwork maintenance, etc. Experienced men, lowest prices, hour or contract. Barker 3-5319; evenings 2-8323.

LANDSCAPING, ROCK WORK, lawns, garden cleaning. Ken Vanderveide. 3-7573.

**PAINTERS AND DECORATORS**

WEBB & SON 4-6827 — Paperhanging, painting. Quick, clean, reliable. First-class workmanship. Thirty years' experience Victoria. Terms if desired.

PAPERHANGING, PAINTING, EXpert workmanship, fast service. Order now at special rates this week. Tommy Harker, 3-8773.

$10 UP ROOMS PAPERED, PAINTing, brush or spray; stucco waterproofed. Free estimates 2-3837. D. Smythe.

GREGG'S PAINT WASHING DEPT. Kitchens, bathrooms, etc. 33 years' experience. Phone 4-5023. Estimates.

C. T. LONGMAN, DECORATOR Painting, spraying, paperhanging. Free estimates. Phone 5-1731.

G. DAVIDSON, PAINTING QUICK service $10 a room up 3-3775.

CLARK & PATTISON Painting, Paper, Spraying—4-0443

**PHOTO ENGRAVING**

PHOTO ENGRAVING Half-tone, Line and Color Engraving, Commercial Art. ISLAND ENGRAVERS 649 Pembroke Just Below Douglas Phone 3-8831

**PLASTERERS**

COLEMAN AND EVANS — KEEN prices, good work. 2-5626, 7-2013.

STUCCO PLASTERING AND stucco painting. J. Hamilton, 3-3925.

**PLUMBING AND HEATING**

C. J. McDowell PLUMBING & HEATING LIMITED. WE SELL WE INSTALL WE SERVICE. Douglas Street 3-4138

Oil-Burner Servicing Day or Night. Furnace Overhauls. Phone G. E. Holt, 9-4645

BALLAM & RAWLINGS PLUMBING AND HEATING. Oil Burners, Appliances, Sink Units. "RELIABLE PLUMBERS" 2657 Douglas at Hillside 4-1641

PITT & HOLT LTD. Plumbing, Heating, Installations. Financed under home improvement plan. 602 Esquimalt Road. 3-7413.

T. A. HARVEY LTD. PLUMBING & HEATING. Repairs—Renewals—Prompt Service 2-8276.

EMPIRE PLUMBING & HEATING Contracts. 3-9115, 706 Kings Road

**ROOFING AND INSULATION**

VICTORIA ROOFING AND INSULATION COMPANY 917 FORT 2-2331. Evenings 4-4818. ROOFING SIDING INSULATION FLOOR TILE WALL TILE

GUTTER AND DOWNPIPE REPAIRED AND CLEANED. MODEL SHEET METAL 2010 DOUGLAS 3-3915

ROOFING, SIDING, INSULATION. Roof and Gutter Repairs. CAPITAL CITY ROOFING 1920 OAK BAY 3-5911

**SEPTIC TANK SERVICE**

SANITARY SEPTIC TANK SERVice, modern sanitary way of cleaning your septic tank. Call 2-7815.

**WASHING MACHINE SERVICE**

WASHING MACHINES. REPAIRS TO ALL MAKES WITH FACTORY-TRAINED SERVICEMEN ONLY. FACTORY REPLACEMENT PARTS USED. McLENNAN, McFEELY & PRIOR 1400 GOVERNMENT STREET Phone 4-1111. Service Department

HAROLD'S REPAIR SHOP Washing Machine Specialists 2-3425

### 20 PROFESSIONAL SERVICES

**CHIROPRACTORS**

JOHN M. STURDY 1123 Blanshard Street 3-5034 "Specific Chiropractor" Neurocalometer

**CONVALESCENT, HOMES**

MANOR PRIVATE HOSPITAL 338 Foul Bay Road 2-6522

**ELECTROLYSIS**

UNWANTED HAIR REMOVED permanently. Victoria Electrolysis Centre 2-0614 315 Campbell Bldg.

**PRIVATE DETECTIVES**

RESEARCH SERVICE LTD. 3-650A Yates. 3-8323, 4-0360, 2-9409.

**PRIVATE INVESTIGATORS**

NATIONAL INVESTIGATION AGENCY No. 314 - 620 View Phone 4-2814. Victoria's oldest-established licensed detective agency

R. J. ADRIAN AGENCY 218—745 Yates 2-4512

### 21 PERSONAL

ALCOHOLICS ANONYMOUS—Have you a drinking problem? If you have a sincere desire to stop drinking, phone 3-0415 or write Box No. 1, Victoria, B.C.

### 21A BUSINESS PERSONALS

BIRK'S JEWELLERS - SILVERSMITHS. Jewellery and silverware worn or damaged, skilfully repaired or made over by Birk's craftsmen. All watch repairing done in our shop and guaranteed for one year. Pearls and all types of beads restrung. Diamond and precious stone jewellery sold on consignment. Estimates gladly given without obligation. 706 Yates St. 3-4241

### 21A BUSINESS PERSONALS

IF YOU HAVE A MORTGAGE OR an agreement on which you are collecting monthly payments but would like to sell your equity for immediate cash, contact Eric Charman, Northwestern Securities of Victoria Ltd., 4-8054 or 4-4675.

ATTENTION! CALL US FOR A complete overhaul of your sewing machine. 4-3021. A. E. Taylor & Co. 816 Fort Street.

FUR REPAIR SERVICE. Remodel, repair. Call, deliver. Paul, 205 Beach Drive. 2-3380.

LADIES—YOUR HUSBAND'S SUIT can be remodelled to fit you! See Morisse, 2630 Douglas St. 3-2038.

ANSWERING YOUR CHRISTMAS mail? Solved by phoning 5-1581.

### 25 DANCING

HAVE FUN IN '57 ENROLL NOW AT THE BARCLAY'S. CLASS LESSONS STARTING JANUARY 10TH. ALL AGE GROUPS. PRIVATE LESSONS BEGIN IMMEDIATELY. THE BARCLAY'S DANCE STUDIO LTD. 647 Fort Street 5-1496

ARTHUR MURRAY 715 Yates—Dance Studio—5-1476

ACADEMY BALLROOM DANCING, private lessons and classes, daily. All dances. For rates, phone 3-1643. 1012 Douglas.

### 27 FUEL

**COAL**

KIRK COAL Division Canadian Collieries (D) Limited

| | |
|---|---|
| McLeod Lump, per ton | $24.40 |
| McLeod Egg, per ton | $24.00 |
| McLeod Nut, per ton | $18.65 |
| Stoker Mix, per ton | $18.50 |
| Comox Cobble, per ton | $21.95 |
| Comox Furnace mixture, per ton | $19.90 |

COAL IN PAPER BAGS FOR PICK-UP IN YARD. OPEN DAILY UNTIL 5 P.M. SATURDAY UNTIL 4 P.M. 516 Esquimalt Road Phones 2-8181 5-1222. More Heat Per Dollar — More Heat Per Ton

VICTORY SPECIAL

| | |
|---|---|
| Victory Egg, per ton | $17.60 |
| Victory Lump, per ton | $18.60 |

Victoria's Best Coal Buy. Coal and firelogs now available for pickup service at our yard, 509 Alpha (between Douglas and Burnside.) HARKNETT FUEL LTD. 737 PANDORA AVE. 4-2647

BURN MAJESTIC ALBERTA HOT COAL. CALL YOUR DEALER

HAPPY NEW YEAR TO ONE AND all. Start the new year right by replenishing your coal bin. Do not get caught in the next cold snap. Yes, we have the famous Foothills Alberta sootless coal; hard, hot and clean.

| | |
|---|---|
| Lump | Per ton $24.40 |
| Egg | Per ton $24.00 |
| Nut | Per ton $18.65 |

Kindling wood and sacked coal available at our yard for pickup orders. Kindly call O.K. FUEL, 760 TOPAZ. Day phone 4-2452 Night 4-3457

HIGHEST QUALITY COAL. McLeod River, Midland, Commander, Diplomat, Gasco and Canmore Briquets. Bags of kindling available with coal orders. Buy from the old established dealer. Richard Hall & Sons, 746 Fort Street. 4-1431.

MAJESTIC EGG COAL, KINDLING wood, 50c a sack. Cameron Active Fuel, 3-3121, 723 Cormorant. 3-5343.

**PROPANE GAS**

PACIFIC PROPANE LIMITED 2012 DOUGLAS 2-8711

**WOOD SAWDUST**

Happy New Year to All Our Customers and Friends. 2½ Cords Fir Blocks and Slabs, $19. Orders Taken for Planer Ends. 1 and 2 Cords Planer Ends. IDEAL FUEL CO. Phone 2-4622 and 2-2832

DRYLAND FIR WOOD. Inside fir blocks and thick bark slabs in 12-in. lengths. This wood is guaranteed never in water and is ready for immediate use. Also: FIR SAWDUST Guaranteed Never in Water. Blower, per unit $7.00. Bulk, two units $10.00. SHAVINGS $8. For Immediate Delivery Phone SOOKE FUEL CO. 2-2211

DRYLAND FIR WOOD FROM SOOKE. City Delivery 2 Cords $18.00, 2½ Cords $22.00. Delivered also in Sooke, Glen Lake, Colwood and Langford. Sawdust by bulk or blower.

EMPIRE FUEL LTD. 739 Pandora Phone 2-2424 Sooke 24-T

FIR WOOD 100% Fir—12-inch Blocks and Slabs. IMMEDIATE DELIVERY 4-8725. Honeymoon Bay Fuel

ISLAND FUEL SUPPLY. Special No. 1 Douglas Fir Wood Immediate Delivery. Cedar to Kindling, 2 cords $8.00. Phone 2-3834 or 2-1973

BONE DRY FIR WOOD Stove length and furnace. TWO CORD $25. Bush Wood Fuel, 5-5935

A HAPPY NEW YEAR TO ONE and all. Our supply of wood and sawdust is very limited, but we have a good supply of good coal. O.K. FUEL CO., 160 TOPAZ. Day phone 4-2452 Night 4-3457

100% FIR BARK, IN ALL SIZES, burns like coal. Special, 2½ cords $18. Kudra, 4-1755.

100% FIR BARK, IN ALL SIZES, burns like coal. Special, 2½ cords $18. Kudra, 4-1755.

DRY FIR BUSHWOOD, IMMEDIATE delivery. Day, night. 4-9632, 3-7095.

OAK, IDEAL FOR OPEN FIREplace. Any length. 2-3832.

### 28 A BUILDING SUPPLIES

WE WILL HELP YOU Do-It-Yourself. Langford Building Supply 8-1724 940 Goldstream Ave

### 28 A BUILDING SUPPLIES

MOORE-WHITTINGTON LUMBER CO. LTD.

FOR THE MAN WHO LIKES TO MAKE THINGS THERE'S A "DO-IT-YOURSELF" DEPARTMENT

Drop into M.W., see the special displays, the materials, the ideas. Ask for your FREE copy of "Do-It-Yourself" plans.

PLYWOOD

| | Per sheet |
|---|---|
| 4x8x¼ R.C. Mahogany | $4.00 |
| 4x7x¼ Sylvacord | $3.78 |
| 4x8x¼ Westwood | $6.56 |
| 4x7x¼ Shan-Tong | $5.04 |
| 4x7x¼ Yellow cedar | $5.04 |
| 32x96x5/16 Etchwood | $3.87 |
| 32x96x⅜ Weltex | $4.00 |
| 12x12 Sylvacord P grade | Each 10c |
| 4'x4'x¼" P.V. Hardboard (sub-standard), per sheet | $1.25 |

INSULATE FOR WINTER WARMTH

| | |
|---|---|
| 2" Westroc batts 1 carton covers 70 sq. ft. Per carton | $4.90 |
| Westroc hand-pouring (40 sq. ft.) 2" thick Per bag | $1.43 |
| Zonolite (27 sq. ft.) 2" thick Per bag | $1.55 |
| Fiberglas (40 sq. ft.) 2" thick Per bag | $2.25 |
| Insul-Felt (40 sq. ft.) 2" thick Per bag | $1.29 |

The Moore-Whittington Lumber Co. Ltd. Turn West at the Roundabout Two Blocks Down Hillside. 2814 BRIDGE STREET 3-7106

"RANCH-PANEL" Is a smart new vertical cedar siding now made in Victoria. Can be oiled, stained or painted. SEE "RANCHPANEL" with its recessed batten at your local dealer today! Manufactured by BRITISH COLUMBIA FOREST PRODUCTS LTD. (Victoria Sawmills Division) Phone 2-7221 371 GORGE ROAD E.

BUILDERS SASH & DOOR LTD. The Management and Staff Wish All a HAPPY AND PROSPEROUS NEW YEAR. BUILDERS SASH & DOOR LTD 350 GARBALLY ROAD 3-3171, 3-3172

JUST ARRIVED! Muller Plaster Mixers and Goldblatt Tools. Another shipment of MULLER Plaster and Mortar Mixers with exclusive lifetime Sealed Bearings and Rubber Blades is here. A complete line of Trowels, Levels, Feather Rods, Darbies and Floats and some small special tools for the plasterer, brick mason, tile setter and cement finisher. ISLAND BUILDING SUPPLY COMPANY 575 Gorge Road East. Phone 2-5178 (Opposite B.C. Electric Bus Depot)

GRAVEL! For Your Driveway. COMPLETE ESTIMATES MADE BY OUR SALESMAN WHO WILL COME TO YOUR JOB. BUTLER BROTHERS SUPPLIES LTD 3516 Quadra St. Phone 3-6911. Keating Crossroad Phone Keating 90

### 28 A BUILDING SUPPLIES

210 ESQUIMALT ROAD. Open from Monday to Saturday, including Wednesday, from 8 a.m. to 5.30 p.m.

LUMBER. CASH DISCOUNTS ON ALL PREPAID ORDERS. BARGAINS. SUPERIOR GRADES

Prices per 1,000 Board Feet

| | |
|---|---|
| 2x4" S4S Economy | $28.00 |
| 1x6" and 1x8" tongue and groove | 34.00 |
| 1x8" shiplap | 40.00 |
| 1½x10' Forest Cedar siding, smooth face, long lengths | 40.00 |
| Price per lineal foot: | |
| 4x4" rough cedar | 13c |
| 5x5" rough cedar | 20c |
| 6x6" rough cedar | 29c |
| 6' 2x12" S4S fir, each | 60c |
| 6' 2x4" S4S, each | 20c |
| 6' 1x3" S4S, each | 7½c |
| 6' 1x4" S4S, each | 10c |
| 6' 1x6" S4S, each | 15c |
| 6' 1x6" T & G, each | 15c |
| 8-foot Imitation Siding, each | 13c |
| 4x5" cedar common gutter per foot | 29c |
| 50-foot fence, complete | $13.50 |

Top Grades of Douglas Fir Framing Lumber at Lowest Prices in Town. WAREHOUSE TO YOU. ALL BUILDING SUPPLIES. BEFORE YOU BUY, TRY US. YOU CAN'T LOSE. Framing and finishing lumber, all plywoods, doors, insulation, nails, shingles, siding, flooring, Gyproc lath, Gyproc wallboard, building papers, roofing, etc.

PLYWOOD D GRADE

| | |
|---|---|
| 5/16 Unsanded 4'x8' sheets | $2.93 |
| ⅜ Unsanded 4'x8' sheets | 3.25 |
| ½ Unsanded 4'x8' sheets | 4.86 |
| ⅝ Unsanded 4'x8' sheets | 5.89 |
| ¾ Unsanded 4'x8' sheets | 6.50 |

ATOM LUMBER 2-2249 and 2-6621; evenings, 2-4032

SIDNEY LUMBER Limited. COMPLIMENTS OF THE SEASON FROM THE MANAGEMENT AND THE STAFF OF SIDNEY LUMBER Limited. 2333 Government Street Phone 2-5187, 2-5188

STEWART & HUDSON Ltd. Member Retail Lumbermen's Ass'n. We take this opportunity to thank all our friends for continued support and patronage in the past year. During the coming New Year we aim to serve you at all times with consistent quality, service and dependability. ONCE AGAIN THE MANAGEMENT AND STAFF WISH ALL A HAPPY NEW YEAR. STEWART & HUDSON LTD. 405 Gorge Road 2-2171, 2-2612. Also at Duncan, Ladysmith, Nanaimo, Port Alberni

DRYSDALES RED CEDAR GUTTER. Modern 3-step pattern. Select common. 26c ft. Up to 20-Ft. Length. DRYSDALE SASH & DOOR CO. 1720 COOK ST. 4-4411

SPECIAL SALE — LIMITED TIME only—best quality road gravel for driveway, 4 yards only $7; available in 5 or 6-yard loads. We also have pea gravel, drain gravel, navy-jack drain tile cement. Home builders and contractors, you can come and pick up sand and gravel and cement at our yard. Open all day Saturdays. O.K. TRUCKING, 760 TOPAZ. Day Phone 5-1812 Night 4-3457

## BRIDGE LESSON

By Oswald Jacoby

The play of today's hand is a pianola. With six spade tricks and the other three aces, you can throw three no-trump against the wall. Furthermore, there is no way to pick up a tenth trick unless the defence drops dead or revokes.

The bidding looks simple enough also. South's opening no-trump is normal and North certainly should jump in spades with seven high-card points and a good six-card suit. South's rebid to three no-trump is obviously correct and when you look at the North and South hands together you can readily see that North should pass as his second call.

NORTH 1
♠ A K 7 6 5 4
♥ 3 2
♦ 8 5
♣ 7 6 4

WEST
♠ 9 3
♥ K Q 7 5
♦ Q 10 9 2
♣ Q J 5

EAST
♠ 10 8
♥ J 9 8 4
♦ K 7 4
♣ K 9 8 2

SOUTH (D)
♠ Q J 2
♥ A 10 6
♦ A J 6 3
♣ A 10 3

Neither side vul.

| South | West | North | East |
|---|---|---|---|
| 1 N.T. | Pass | 3 ♠ | Pass |
| 3 N.T. | Pass | Pass | Pass |

Opening lead—♣ Q

Nevertheless in a recent duplicate game almost all North and South pairs landed in four spades. The play in four spades is also a pianola, but one that strikes only sour notes. All you can make are the same nine tricks, and you are down one.

Furthermore, these same North players will probably bid four spades again the next time they hold this sort of hand.

If they go down again, as is quite likely, it will be entirely the fault of their own stubbornness.

Bridge is a partnership game. When your partner rebids no-trump after your spade jump, you must assume that he has heard your bid. Your spades will probably take as many tricks at no-trump as at spades. Why try for 10 tricks when you need try for only nine?

## Index for Times Want Ad Headings


| Classification | No. | Classification | No. | Classification | No. |
|---|---|---|---|---|---|
| Acreage for Rent | 62 | Flats, Apartments to Rent Furnished | 40 | Personal Loans | 51 |
| Acreage for Sale | 61 | Flats, Apartments Wanted Furnished | 41 | Pets and Livestock | 31 |
| Acreage Wanted | 63 | Florists | 8 | Professional Services | 20 |
| Announcements | 10 | Fuel | 27 | Property for Sale | 59 |
| Articles for Sale | 28 | Funeral Directors | 7 | Property Wanted | 60 |
| Births | 1 | Halls, Stores and Offices to Rent | 44 | Room and Board Wanted | 36 |
| Boats and Marine—For Sale, Wanted | 49 | Hotels | 34 | Rooms to Rent Furnished | 37 |
| Business Opportunities | 54 | Housekeeping Rooms to Rent Furnished | 38 | Situations Wanted Female | 18 |
| Business Services | 19 | Housekeeping Rooms Wanted Furnished | 39 | Summer Resorts | 34-A |
| Cards of Thanks | 5 | Houses to Rent Furnished | 42 | Swaps | 30 |
| Cars for Sale | 47 | Houses Wanted to Rent Furnished | 43 | Teachers Wanted | 15 |
| Cars and Trucks Wanted | 48 | Houses for Sale | 57 | Timber Brokers | 53 |
| Coming Events | 11 | In Memoriam | 6 | Wanted Female Help | 14 |
| Cottages and Campsites | 34B | Listings Cancelled | 56 | Wanted Male Help | 13 |
| Dancing | 25 | Lost and Found | 12 | Wanted Miscellaneous | 29 |
| Deaths | 4 | Marriages | 3 | Wanted to Borrow | 52 |
| Education | 23 | Miscellaneous to Rent | 45 | Wanted to Buy Houses | 58 |
| Engagements | 33 | Monumental Works | 9 | Wanted to Rent Miscellaneous | 48 |
| Exchange Real Estate | 55 | Music | 24 | | |
| Farms for Rent | 65 | Personal | 21 | | |
| Farms for Sale | 64 | | | | |
| Farms Wanted | 66 | | | | |


A SUPER SHOPPING MARKET RIGHT IN YOUR OWN HOME . . . THE WANT AD PAGES.

# TV ROUND-UP

Compiled by Audrey St. D. Johnson while TV Editor Phil Lee holidays.

## A Ne'er-Do-Well Plays Cupid on Lux Video—C-4 at 10

★ ★ ★

## Montreal Ballet Troupe Dances Story of Malicious Child

By WILLIAM EWALD

NEW YORK (UP)—The new year's resolutions of TV performers seem to fall into two categories this season—losing spare weight and finding spare time.

John Scott Trotter, band leader with the George Gobel show, has knocked off 60 pounds. Next year, he resolves to whittle off 40 more.

Jackie Gleason, whose tonnage fluctuates between improbable and impossible, also is on another diet kick. June Taylor, choreographer on his show, has vowed that she'll try to coax Jackie into the ballet classes at her dancing school to help him with his pounds-off program.

Comic Jack E. Leonard also has resolved to remain svelte. So has Denise Lor of the Garry Moore show—her goal is to shed 15 pounds.

About the only dissenter around is Alfred Hitchcock. "I'd like to thin in '57," says Hitchcock, "but I don't have the will power to be grouchy."

★ ★ ★

**DIGGING UP LEISURE HOURS** to enjoy their huge earnings is a problem of many TV stars. Says Ralph Edwards: "In 1957, I plan to spend more time with my family and less with my dictaphone."

Tennessee Ernie, with one evening and five daytime TV shows, asks of the new year that he get enough time to read just one book a month. Bob Sweeney of "The Brothers" wants more time off from work to spend with his wife, daughter and his garden. And Lucille Ball adds: "I just want more time to spend with my children."

★ ★ ★

**SOME OF THE OTHER RESOLUTIONS:**

Groucho Marx—"To stop looking at pretty girls unless they're alone or with somebody."

Lawrence Welk—"To find a young musician in the coming year who will achieve national stardom before the end of '57."

Jan Murray—"I will get my wife a fur coat this winter—if I can find a bear big enough. I will stop the annoying habit of blowing smoke rings through my nose because this is a ridiculous habit, especially since I stopped smoking six months ago."

Art Linkletter—"To drive my car more and myself less. Maybe that way they can retire the car before they retire me."

Wally Cox—"To become a good father." (His wife's expecting in January.)

Jack Benny—"To stop being so generous. I've discovered I went $3.16 over my budget this year—I'm so impulsive during the holiday season."

## Kiddies' Korner

**5.00:** Maggie Muggins, **Channels 2, 6;** Willy, **4;** Mickey Mouse Club, **5;** Cartoon Special, **11;** Western movie, **12;** Sheriff Tex, **13.**

**5.30:** Lone Ranger, **Channels 2, 6.**

**6.00:** Ozzie and Harriet, **Channel 2;** Ray Milland, **4;** Wild Bill Hickok, **5;** The Cowpoke, **6;** Cartoons, **12;** Frankie Laine, **13.**

**6.30:** Name That Tune, **Channels 11, 12.**

**7.00:** Highway Patrol, **Channel 4;** Lone Ranger, **5.**

## Sport

**6.30: Channel 6:** News, sports round-up.

**7.00: Channel 12:** Championship bowling; Hunting and fishing, **13.**

**9.30: Channel 13:** Let's Go Skiing.

**10.00: Channel 13:** Sports Report.

**11.00: Channels 2, 6:** News and sports report.

## Headliners

**7.00**

**Channel 5:** After his father is killed while trying to clean up a frontier town, Mark Rote asks the Lone Ranger and Tonto to help him finish the job his dad started.

**7.30**

**Channel 6:** TV Today's panel of experts, moderated by Roy Farrett, will demonstrate how to make a simple Channel 6 antenna for less than a dollar.

**Channel 11:** Rosemary Clooney's guest is her actor-husband, Jose Ferrer. Rosemary sings "Who Cares?," "Autumn Leaves" and "Sunday in Savannah."

**8.00**

**Channel 5:** Circus Time goes to MacDill Air Force base in Tampa, Fla., to kick off the 1957 National March of Dimes campaign and celebrate the 50th anniversary of military aviation.

**8.30**

**Channel 2:** Third annual presentation of "A Christmas Carol," adapted from Charles Dickens' story by Maxwell Anderson. This musical-dramatic form—music by Bernard Hermann—features Frederic March as Marley's Ghost and Basil Rathbone as Scrooge.

**Channels 11, 12:** Climax shows a drama about an elderly owner of a carnival who is infatuated with the bareback rider he has discovered. She rejects his love and his jealousy drives him to plot murder.

**9.00**

**Channel 5:** On Wire Service, George Brent stars in "Chicago Exclusive." Evans (Brent), a reporter, gets information from a private source about a murderer and leads the Chicago police to him.

**9.30**

**Channels 2, 6:** Canadian soprano, Doreen Hume, is a guest on the Jackie Rae show with comedian Dick Shawn.

**Channel 11:** Barry Sullivan stars on Playhouse 90 in a comedy about Hard Boiled Harry and Sentimental Mousie who own a race horse named Snowshoes. The 90-minute play also has Stuart Erwin, Marilyn Maxwell, Wallace Ford, John Carradine and Kenny Delmar.

**10.00**

**Channel 4:** Lux Video presents a play about a kindly ne'er-do-well who moves into a vacant New York mansion in the absence of its owners and there enacts the role of Cupid to their daughter. Ernest Truex is the star.

**Channel 2:** Concert Hour presents a lyric ballet by Maurice Ravel entitled "L'enfant et les Sortileges." A little boy is mocked and has the tables turned on him by household objects come to life which he has broken and injured and animals he has tormented. Ludmilla Chiriaeff directs leading dancers from her grand Ballet Canadien of Montreal.

## Theatre

**TONIGHT'S MOVIES**

**7.30: Channel 13:** Brian Aherne and Paul Lukas star in "The Fountain." During First World War a man discovers his wife is in love with an aviator.

**10.10: Channel 13:** "Repent at Leisure" tells of an heiress to a fortune engaged to a man who is devoted to her financial possibilities. Kent Taylor, Wendy Barrie and George Barbier are stars.

**10.35: Channel 12:** Lew Ayres and Sonny Tufts in "No Escape."

**10.45: Channel 5:** Rosalind Russell and Melvyn Douglas are seen in "Guilt of Janet Ames." When her husband dies in the war, saving the lives of five men, the wife sets out to see if they are worthy the sacrifice.

**1.00: Channel 13:** "The Fountain."

## Tonight's Programs

ALL TIMES ARE LOCAL — CHANNELS RESERVE RIGHT TO MAKE LAST-MINUTE CHANGES

| CBUT Vancouver Channel 2 | KOMO-TV Seattle Channel 4 | KING-TV Seattle Channel 5 | | Victoria CHEK-TV Channel 6 | KTNT-TV Tacoma Channel 11 | KVOS-TV Bellingham Channel 12 | KTVW-TV Tacoma Channel 13 |
|---|---|---|---|---|---|---|---|
| Ozzie & Harriet | Ray Milland | Wild Bill Hickok | 6.00 | Old Timer | Big News | Cartoons | Frankie Laine |
| Ozzie & Harriet | Ray Milland | Wild Bill Hickok | 6.15 | Don Winslow | Edwards' News | Edwards' News | Frankie Laine |
| Three Guesses | News | Early Edition | 6.30 | News; Weather; | Name That Tune | Name That Tune | Looking at U.S. |
| News | Weather | Early Edition | 6.45 | Sports | Name That Tune | Name That Tune | Harmony |
| Almanac | Highway Patrol | Lone Ranger | 7.00 | Almanac | I Led 3 Lives | Bowling Champs | Hunting and |
| Almanac | Highway Patrol | Lone Ranger | 7.15 | Almanac; | I Led 3 Lives | Bowling Champs | Fishing |
| Time Out | Dinah Shore | Life of Riley | 7.30 | TV Technicians' | Rosemary Clooney | Bowling Champs | Movie: |
| Time Out | News | Life of Riley | 7.45 | Forum | Rosemary Clooney | Bowling Champs | "The Fountain" |
| Jane Wyman | Bet Your Life | Circus Time | 8.00 | Jane Wyman | Bob Cummings | Broadway Theatre | "The Fountain" |
| Jane Wyman | Bet Your Life | Circus Time | 8.15 | Theatre | Bob Cummings | Broadway Theatre | "The Fountain" |
| Climax | Dragnet | Secret Journal | 8.30 | I Search For | Climax | Shower of Stars | "The Fountain" |
| Climax | Dragnet | Secret Journal | 8.45 | Adventure | "Carnival | Shower of Stars | "The Fountain" |
| Climax | Crunch & Des | Wire Service | 9.00 | War in the Air | at | Shower of Stars | "The Fountain" |
| Climax | Crunch & Des | Wire Service | 9.15 | War in the Air | Midnight" | Shower of Stars | "The Fountain" |
| Jackie Rae Show | Tennessee Ernie | Wire Service | 9.30 | Jackie Rae Show | Playhouse 90 | San Francisco | Let's Go Skiing |
| Jackie Rae Show | Tennessee Ernie | Wire Service | 9.45 | Jackie Rae Show | "Snowshoes" | Beat | Let's Go Skiing |
| Concert Hour | Lux Theatre | Code 3 | 10.00 | Concert Hour | Barry Sullivan | War in the Air | Sports; News |
| Concert Hour | Lux Theatre | Code 3 | 10.15 | Concert Hour | "Snowshoes" | War in the Air | Movie: |
| Concert Hour | Lux Theatre | News; Weather | 10.30 | Concert Hour | Barry Sullivan | Candlelight | "Repent at |
| Concert Hour | Lux Theatre | Movie | 10.45 | Concert Hour | "Snowshoes" | Theatre | Leisure" |
| News; Sport | Favorite Story | "Guilt of | 11.00 | CBC News | Weather | Candlelight Thtr | "Repent at |
| Theatre of Stars | Favorite Story | Janet Ames" | 11.15 | | News | Candlelight Thtr | Leisure" |
| Theatre of Stars | Tonight with | Melvyn Douglas | 11.30 | | Federal Men | Candlelight Thtr | Mr. and Mrs. |
| Fabian of | Steve Allen | "Guilt of | 11.45 | | Federal Men | Candlelight Thtr | North |
| Scotland Yard | Tonight with | Janet Ames" | 12.00 | | Final News | News | Racket Squad |
| Fabian of | Steve Allen | Melvyn Douglas | 12.15 | | | | Racket Squad |
| Scotland Yard | News; Faith | | 12.30 | | | | Foreign Intrigue |
| | News; Faith | | 12.45 | | | | Foreign Intrigue |
| CBUT Vancouver Channel 2 | KOMO-TV Seattle Channel 4 | KING-TV Seattle Channel 5 | | CHEK-TV Victoria Channel 6 | KTNT-TV Tacoma Channel 11 | KVOS-TV Bellingham Channel 12 | KTVW-TV Tacoma Channel 13 |

## Friday Programs

| | | | | | | | |
|---|---|---|---|---|---|---|---|
| | Tic Tac Dough | TeleScope | 9.00 | | Valiant Lady | | |
| | Tic Tac Dough | TeleScope | 9.15 | | Love of Life | | |
| | It Could Be You | TeleScope | 9.30 | | Search Tomorrow | | |
| | It Could Be You | TeleScope | 9.45 | | Guiding Light | | |
| | Home | Queen's Movie | 10.00 | | The Good Show | | |
| | Home | Queen's Movie | 10.15 | | The Good Show | | |
| | Home | Queen's Movie | 10.30 | | As the World | | |
| | Home | Queen's Movie | 10.45 | | Turns | | |
| | Price Is Right | Queen's Movie | 11.00 | | Our Miss Brooks | | |
| | Price Is Right | Queen's Movie | 11.15 | | Our Miss Brooks | | |
| | Tennessee Ernie | Workshop | 11.30 | | House Party | | |
| | Tennessee Ernie | Workshop | 11.45 | | House Party | | |
| | Matinee | Wunda Wunda | 12.00 | | Big Payoff | | |
| | Matinee | Wunda Wunda | 12.15 | | Big Payoff | | |
| | Matinee | Kamera Movie | 12.30 | | Bob Crosby | | |
| | Matinee | Susie | 12.45 | | Bob Crosby | | |
| | Queen For a Day | Kamera Movie, | 1.00 | | Brighter Day | | |
| | Queen For a Day | Susie | 1.15 | | Secret Storm | Secret Storm | |
| | Queen For a Day | Kamera Movie, | 1.30 | | Edge of Night | Matinee | |
| | Modern Romances | Susie | 1.45 | | Edge of Night | Matinee | |
| | Comedy Time | Kamera Movie, | 2.00 | | Pantry Playhouse | Matinee | Movie |
| | Comedy Time | Susie | 2.15 | | Pantry Playhouse | Matinee | Movie |
| Matinee | Truth or | Kamera Movie, | 2.30 | | Pantry Playhouse | Matinee | Movie |
| Matinee | Consequences | Susie | 2.45 | | Pantry Playhouse | Matinee | Movie |
| Matinee | Cookbook Quiz | Film Festival | 3.00 | | Garry Moore | Matinee | Movie |
| Matinee | Cookbook Quiz | Film Festival | 3.15 | | Garry Moore | Matinee | Movie |
| Matinee | Cookbook Quiz | Film Festival | 3.30 | Life Lines | Godfrey Time | Variety | Features |
| Matinee | Movietime | Film Festival | 3.45 | Capsule Caravan | Godfrey Time | Playhouse | Interviews |
| Open House | Movietime | Film Festival | 4.00 | Matinee | Godfrey Time | Variety Playhouse | Life With |
| Open House | Movietime | Film Festival | 4.15 | Matinee | Godfrey Time | Variety Playhouse | Elizabeth |
| Howdy Doody | Movietime | Stan Boreson | 4.30 | Howdy Doody | Strike It Rich | Variety Playhouse | Dieting |
| Howdy Doody | Movietime | Stan Boreson | 4.45 | Howdy Doody | Strike It Rich | Love of Life | Features |
| Pun Time | Willie | Mickey Mouse | 5.00 | Maggie Muggins | Cartoon Special | Western Thtr. | Sheriff Tex |
| Pun Time | Willie | Club | 5.15 | Mr. O. | Cartoon Special | Western Thtr. | Sheriff Tex |
| Roy Rogers | Spotlight | Mickey Mouse | 5.30 | Lone Ranger | Cartoon Special | Western Thtr. | Sheriff Tex |
| Roy Rogers | Spotlight | Club | 5.45 | Lone Ranger | Cartoon Special | Western Thtr | Sheriff Tex |
| CBUT Vancouver Channel 2 | KOMO-TV Seattle Channel 4 | KING-TV Seattle Channel 5 | | CHEK-TV Victoria Channel 6 | KTNT-TV Tacoma Channel 11 | KVOS-TV Bellingham Channel 12 | KTVW-TV Tacoma Channel 13 |


28 A BUILDING SUPPLIES

BUTLER BROTHERS SUPPLIES LTD.
from our KEATING WAREHOUSE
INSULATION
Zonolite, per bag —$1.55
Covers 26 sq. ft. at 2" thickness
Fibre Glass, per roll $5.06
Covers 75 sq. ft. at 2" thickness.
Gyproc Wool, per carton $4.72
Covers 70 sq. ft. at 2" thickness.
SNUG-FIT WEATHER STRIP
Set consists of 2 pieces 7 feet and one piece 3 feet. Per set $1.75
ANGLE SEAL WEATHER STRIP
Per set — — $1.95
DURAFLEX THRESHOLDS
(Seals the door each time you close it.) Two sizes:
32" $6.50
34" $6.70
BRICK YOUR HOME HALF THE COST
with San Juan Face Brick—Comes complete with all materials required and tools and complete instructions. Ideal for inside or outside for planters, fireplaces, etc.
Per square foot $1.25

For That Job of Modernizing
TEMLOK TILE AND WALL BOARD
Temlok Wallboard 4'x8'x⅛" painted 2.88 per sheet
4'x8'x⅛" prime coated $2.34 per sheet
Temlok Ceiling Tile 16"x16" and 16"x32"
Also Temlok Wall Panels 16"x96" $13.60 per 100 sq. ft.
Complete stock of decorative plywoods, wall coverings and wall boards.
SHAWNIGAN LUMBER YARDS LTD.
2000 GOVERNMENT . CALL 2-7261

FENCING FOR LESS
80 ft. of fencing and nails at $15.50
12'x20' garage, complete $146.50
10x16 garage complete $119.50
BOAT LUMBER
KITCHEN-HANDY HARDWARE ½ PRICE
Saanich Lumber Yards
Open ALL DAY SATURDAY "From Producer to You"
3041 Douglas Street 5-2488-7
Eves. 4-3508

SEASON'S GREETINGS
from all of us at
R. A. GREEN LUMBER CO. LTD.
See us on Douglas Street
4-7614 3-3613

Parker, Johnston
LIMITED
1314 BROAD STREET 2-8181
"Uptown Convenience"
Complete Building Supplies
Youngstown Kitchens
Johns-Manville Insulation
Lumber—Plywood—Arborite
Floor Coverings. Roofing. etc.
Available Oak, Birch, Mahogany and White Pine
Pella Wood Folding Doors
FLEXALUM TWI-NIGHTER VENETIAN BLINDS
B. T. LEIGH
736 NEWPORT 3-9685

CONSTRUCTION LUMBER
BOAT LUMBER
BOX LUMBER
Dalziel Box Co. Ltd.
2800 Bridge Street
Phones 4-1422. 4-3814

PLASTIC GUM! FOR SEALING GUTTERS AND ROOF
VICTORIA ROOFING & INSULATION
817 FORT 3-2331
EVENINGS 4-4818

28B CLOTHING, FURS, SHOES, ETC.
CHILDREN'S SHOES FITTED AT home. Foot Prince, 4-0323.

28 D FURNITURE
USED FURNITURE SPECIALS
Five-piece dining suite $15.00
Easy chair $9.50
Pull-up chair $7.50
4'6" Walnut panel bed $12.50
4-piece Walnut bedroom suite $89.50
5-piece Chrome set $39.50
STANDARD FURNITURE
Bargain Basement
Downstairs in Scollard Building, View Street

MAYNARD'S AUCTIONEERS
PAY BEST CASH PRICES
Free Appraisals
No Obligation
55th Year
Phones: Day. 4-5921 4-1621

SEASON'S GREETING
FROM THE MANAGEMENT & STAFF OF
VOGUE FURNITURE
"Out of the High Rent District"
860 YATES STREET

WE BUY — WE SELL — WE APPRAISE
KILSHAWS AUCTIONEERS
1115 Fort St. 4-6441
Cash advanced on consignments

WE WORK MIRACLES
With old tired, shabby-looking pieces of furniture. Wood finish changed to any color. Stuffings replaced with foam rubber. Coverings in latest designs and materials. For free estimates call Bagel's Chesterfield House. 536 Johnson 4-3042.

YOUR MATTRESS REBUILT LIKE new at a genuine saving. Upholstery repairs. Box springs and couches rebuilt. Atlas Mattress Shop 2714 Quadra at Hillside. 4-4925.

28 D FURNITURE
WALLY GRAY
Has full-size beds, complete with spring and mattress, $11.50 to $19.50. Two older style single beds, complete with mattress, $8.50. Single felt mattresses (used) in good condition, $4.75. Walnut bedroom suite, complete with ribbon spring and spring-filled mattress, $96. Two-piece chesterfield suite with slip covers and a three-piece chesterfield suite—both of these have good springs and are good for rumpus room—price $16 and $19.50. A modern upholstered rocker—the springs and frame are real good but it needs re-covering, $6. A load of hardwood (old beds and tables), good for a handyman, the lot $5. The store is at 2663 Douglas at Hillside, just before the Roundabout. Customer parking at the rear.
THANKS, FOLKS

JANUARY CLEARANCE SALE OF FURNITURE
Special Reductions in All Departments
HOME FURNITURE
825 Fort Street 2-5139

USED FURNITURE Specials
3-drawer chest $12.50
Odd Easy Chair 19.50
G. E. Electric Range 39.00
Connor Washer 45.00
Standard Furniture
Bargain Basement
Downstairs in Scollard Bldg. View St.

Electric washing machine in good running order $32.50
2-piece green velour chesterfield suite $79.50
Oak combination desk & bookcase $22.50
5-piece wrought iron kit set $59.50
9x12 Wilton carpet $55.00
HOLLAND BROS. & CO
824 Fort St. 3-0913

5-5422
LUNDS AUCTIONEERS
926 FORT ST.
EXPERIENCED BUYERS AND APPRAISERS

LARGE STOCK OF USED FURNITURE at very reasonable prices. Pandora Used Furniture, 1050 Pandora. 3-6319.

THREE-PIECE CHESTERFIELD cleaned demothed, sanitized in your home $12. Work guaranteed. Ambassador Home Service 2-5532

FOR THE BEST BUY IN USED MODERN FURNITURE SEE THE ACME FURNITURE, 618 PANDORA, ONE BLOCK WEST OF CITY HALL

BETTER-CLASS USED FURNITURE. REFRIGERATORS, LOWEST PRICES. RELIABLE USED FURNITURE, 541 JOHNSON. 3-6714.

ANTIQUE AND OTHER, EXCELLENT condition. Desks, tables, rugs, chairs, Victorian bed, mirror and dressing table. 3-3278.

FRENCH POLISHING REPAIRS, furniture refinishing. Specialty Finishers 751 Discovery St. 3-4612

28E MUSICAL INSTRUMENTS
ELECTRIC ORGANS
See the display of Baldwin "Orga-Sonic" and Minshall Spinet type home electric organs. Thrill to the rich cathedral-like tones or sparkling Latin American numbers that have an unbelievable quality for the low price.
YOU CAN PLAY AN ORGAN
It's even easier than you'd guess. Come to the Bay's Music Department for a demonstration today.
HUDSON'S BAY COMPANY
Music Dept. 3rd Floor

TOP PRICES
For Pianos, 2-0741
TV Sets, Radio Combinations
MAYNARD'S AUCTIONEERS
55th Year 4-5921

TRUMPETS
Oxford Trumpet, gold lacquer finish, nickel silver trim, complete in luggage-style case. $79.95. $8.00 down, balance 12 months.
Ward's Music Ltd.
1320 BROAD STREET 2-8146
412 West Hastings St., Vancouver

PIANO ACCORDIONS
Imported direct from Italy. Extra special value
$149.50 TO $169.50
Music Dept. 3rd Floor
HUDSON'S BAY CO.

Sheet Music Instruments
733 VIEW ST PHONE 3-1311
Western Music Co. Ltd.
Victoria Branch

PROFESSIONAL INSTRUCTION TRUMPET
BERNIE PORTER MUSIC STUDIO
1000 Blanshard Phone 2-9542

HEINTZMAN AND NORDHEIMER pianos new and used for sale or rent. Showroom at 2020 Douglas. By appointment 3-0248 any day or any evening. Transportation provided. Exclusive agents Fletcher Bros. Ltd. (Walter Fletcher)

WILLIS ELECTRIC PLAYER PIANO, Converted.
Special $325.00
Music Dept., 3rd Floor
HUDSON'S BAY CO.

USED PIANOS
$115, $175, $195 and $250. Sale or rental purchase plan. Rex School of Popular Piano. 739 View 4-5031.

SEE THE ACROSONIC PIANO made by Baldwin. Quick touch and beautiful tone. Willis Organ and Piano Co., 600 Courtney. 2-4712

WANTED TO BUY—HEINTZMAN, Nordheimer or Mason & Risch piano, small size preferred. Phone 3-0248.

SALANTI ACCORDION AND CASE, lady's model, 120-bass, red and white plastoid with couplers on base and treble. Phone 3-0248.

BEAUTIFUL WILLIS PIANO AND bench for rent, $7 per month. Rent applies if purchased. Phone 3-0248.

USED SPINET PIANO AND BENCH for rent. Money paid applies if purchased. 3-0248

NORDHEIMER SPINET PIANO, only 42 inches high, for sale or rent. Phone 3-0248.

PORTABLE REED ORGAN WITH knee swells, suitable for home, church or school. Phone 3-0248.

FOR SALE — STEINWAY BABY grand piano, like new, and bench. Phone 3-0248

BRAND NEW TITANO 120-BASS accordion. Must sell. Will accept $150. 9-2977.

IT PAYS TO SHOP THE CLASSIFIED WAY

28F TELEVISION and RADIO SALES and SERVICE
FOR GUARANTEED TV REPAIRS
By QUALIFIED TECHNICIANS (Members of R.E.T.A.)
Butler Brothers Supplies Ltd.
3396 Douglas St. Phone 3-1511

TV REPAIRS
TV SETS REPAIRED IN YOUR home by a qualified technician. Same reasonable rates days, evenings and holidays.
SUPERIOR TELEVISION
7-1125 until 9 p.m.

RECONDITIONED TV SETS FROM $79
KING TV
Corner Johnson and Blanshard
4-9913 4-9913

VICTORIA WEST
RADIO AND TELEVISION
Drive-In or Home Service
Member of R.E.T.A.
761 Esquimalt Road 3-4413

FREE
Bring your T.V. and radio tubes to be tested free. Complete stock. We also have some TV sets for rent to reliable persons.
DELTA ELECTRIC
714 Cormorant 6-7416

TV SERVICE
For Expert TV Repairs Call
MAIS ELECTRIC LTD.
2-4131 or 2-8790

SEE CHANNEL MASTER'S NEW Showman indoor antenna and travelling wave all-band Yagi, at Edward Drew Television. 745 View 2-8511

ATKINSON & PEARCE
Guaranteed Service and Repairs to all makes of radio and TV
2-8521 1030 Hillside Avenue

ANTENNA INSTALLATIONS
Television servicing
Crusader T.V. Service
Day 5-1089 Night 4-8473

TV ANTENNAS AND PARTS. LOWEST cash prices. Precision Machine Co., 660 Discovery. 5-4713.

RADIO TELEVISION AND APPLIANCE repairs. Haultain Radio Electronics, 1501 Haultain. 2-3714

28G REFRIGERATOR SALES and SERVICE
Refrigeration Service
For Expert Refrigerator Repairs Call
MAIS ELECTRIC LTD.
2-4131 or 2-8790

EXPERT REPAIRS ON REFRIGERATORS and freezers, also factory enamel refinishing on all appliances. Used refrigerators, $50 and up. Refrigerator Refinishers Ltd., 3-5877.

28H SPORTING GOODS
ATTENTION, HUNTERS!
Winchester 270, $95; B.S.A. 30.06, $67.50; Winchester 30.06 with K4 scope, $139.50; J. C. Higgins 30.06 with 2½ scope, $95; Winchester 30.30, $47.50; Remington .22 pump, $49.50.
ROBINSON'S
1307 Broad 3-6212

WANTED—GOOD USED RIFLES, cash or trade, at Robinson's, 1307 Broad. 3-6212.

WINCHESTER 30.30 MODEL "94" rifle, 2 years old, $50. Call R. Gray, 4-0305, after 5.30 p.m.

SKIS, BOOTS, POLES, SKI-TOGS. Peetz Tackle, 574 Johnson. 3-3652.

28I HIGH FIDELITY
AMPRO TAPE RECORDER HI-FI 2-speed, double track. Almost new condition. Will sell for about half price. Phone 9-3764.

28J SEWING MACHINES
MAKE US AN OFFER
Overstocked on used Singer treadle and portable sewing machines. Come in and look them over. Elna Sewing Machines Ltd. 742 Yates

SEWING MACHINE REPAIRS. Singer Sewing Centre, 726 Yates.

28K BICYCLES and MOTORCYCLES
SEASON'S GREETINGS
To our many customers and friends for their wonderful patronage again this year.
Lawrence Wyatt and Staff
OVERSEAS CYCLES
624 Fisgard 2-0232

TRADE YOUR MOTORCYCLE FOR a car at
LEE BLOW'S MOTORCYCLE SALES
See Lee and Pay Less
2647 Douglas St. Phone 4-7843

GLOVES, GOGGLES, LAP ROBES, jackets, windshields, in fact everything for the motorcyclist at BROOKLAND'S MOTORCYCLE SALES AND SERVICE LIMITED
937 Fort New and Used 3-5926

A HAPPY NEW YEAR IS WISHED our many customers and friends from Carmichael's Bicycle Shop, 747 Pandora. 2-9728.

BICYCLES, 3-SPEED, $39.50; NEW tires, $1.95; new tubes, 95c. Bikes, all sizes. Repairing while you wait. Aaronson's, 585 Johnson.

ALF AND HENRY AT VICTORIA Sporting Goods wish one and all heartiest season's greetings. 1410 Douglas. 4-7374.

NEW AND USED BICYCLES—BICYCLE accessories—complete repair service. Robinson's, 1307 Broad. 3-6212.

LARGE STOCK OF JUVENILE and reconditioned bicycles. Overseas Cycle 624 Fisgard. 2-0232

BSA 500 TWIN A7, $350—PHONE 2-1866.

28L STOVES and FURNACES
SOUTHALL'S SPECIALS
18" Hale-Co steel furnace, as is. Suitable for oil or sawdust $25.00
Wood and coal circulating heater $15.00
2 New small Fawcett oil heaters. Each $69.00
Franklin No. 12 coal heater $35.00
Quaker, used oil heater $50.00
1 White enamel Clare Jewel range, with Major sawdust burner. Regular 179.50. Special at $49.50
Used Fawcett wood circulating heater $45.00
Used furnace sawdust burner, as is $15.00
1 Brand new Fawcett Beaver Oil range. Special $259.00
Cast iron wood and coal hot water heater $15.00
Brand new brown enamel wood and coal circulating heater $93.00
SOUTHALL'S
745 PANDORA 4-2961

AUTOMATIC OIL FURNACES
Completely Installed and Serviced
Work Guaranteed
Free Estimates
BUTLER BROTHERS
Supplies Ltd
3516 Quadra St. Phone 3-6911

VICTORIA FOUNDRIES LTD
4-2124
"RADIO" furnaces, sawdust burners. Furnace and stove parts for most makes. Furnace liners, fire-brick and cement. 622 Pembroke St

FURNACES INSTALLED AND REpaired. Shaw Sheet Metal 2116 Government. 3-2342 days. 9-3148 nights.

BROWN CABINET GAS CIRCULATING heater. Used 3 months. $45. 4-8565.

28L STOVES and FURNACES
$50 FOR YOU
Allowed as trade-in for your old range on a brand new factory-built Enterprise Oil Range. This will take care of the down payment, balance on easy terms. See our factory-trained service men, Harry Mitchell and Don Pimlott.
HUMBER'S
Phone 5-1456-(71-(8)

ALL WHITE ENAMEL CYCLOS OIL ranges only $319.50 completely installed with gravity system plumbing, base plug, etc. Clean, efficient operation guaranteed. C. Taylor Home Appliances 705 Johnson St. 3-3281

GAS STOVE, PERFECT CONDITION, automatic pilot light. Older model, very satisfactory, $35.00. 4-1372.

28L STOVES and FURNACES
TOP PRICES for Late Model Appliances
MAYNARD'S AUCTIONEERS
55th Year — 4-5921

"PACIFIC"
The famous sealed-in-steel furnace and oil units that cannot smoke. Gives you a lifetime's satisfaction.
PACIFIC SHEET METAL WORKS LTD
1009 Yates 2-3169

CONVERT YOUR RANGE TO OIL with a Cyclos De Luxe oil burner. Carter's Stove Store, 820 Fort. 3-3511.

28L STOVES and FURNACES
Lifetime Guarantee
On the famous Meuller gas and oil-fired furnaces at Southall's—headquarters for all your heating problems—745 Pandora. 4-2961.

1 ONLY O'KEEFE & MERRITT deluxe automatic gas range with periscope oven and chrome top. Regular $499. Now priced at only $319. W. R. Menzies & Co. 911 Fort St. 3-1112

RANGE AND FURNACE REPAIRS, boilers and Cyclos oil burners installed. 2-1842.

FREE ESTIMATES ON OIL FURNACE and range installations. A. S. Parker Plumbing & Heating. 3-3642

OIL BURNERS AND FURNACE REman. Free estimates. Hugh Neuman. 4-2008.

28L STOVES and FURNACES
OIL HEATERS
Largest stock in Victoria of new and used oil heaters, large or small sizes. Eagle Sales, 1016 Fort. 2-3923.

28M MACHINERY
FOR RENT
Compressors, Concrete Breakers, Rock Drills, Pumps, Mixers
I.E.L. Chain Saw Agents
Mark 10 electric start Mercury OB
Alf Becker 2981 Tillicum. 4-6414

SEND THIS "STAR SALESMAN" out to cover your market every day. Each day he reaches families. You can cut him on your payroll.

28N GARDENS and SUPPLIES
FERTILIZERS
FERTILIZE NOW! USE DUCK guano for best results. Rosebeds, flowers, vegetables and lawns. 60c sack. Sidney Duck Farm. Phone Sidney 180. We deliver.

SPECIAL—OLD MANURE, 5-YARD loads, delivered, $14. 9-1844.

FLOWING, ROTO-VATING AND CULTIVATING
MCFARLANE 3-7808. WOOD CUTting, tractor work.

SCIENTIFIC TREE SERVICE
SCIENTIFIC PRUNING, SPRAYING of shade fruit trees. Trees felled, chain saw, chemical spraying, brush grasses, weeds, moss. 2-1676. Charles A. Cowie, 3-1668.

A COMPLETE TREE SERVICE. Chain saw. Carlsen, 3-8445.

TOP SOIL, ROCKS AND FILL
FREE FILL AND BLASTED ROCK. Corner Esquimalt Road and Head Street. Top soil prices on request. Day 2-7875, night 9-2626.

TOP SOIL, PEAT SOIL, MANURE, rock, gravel, mushroom compost, manure by the sack. E. Nixon, 9-1937.

GOOD WEATHERED ROCK FOR landscape gardening. Phone 8-1058.

28O FARM IMPLEMENTS
FORD TRACTOR with Sherman backhoe and blade. Excellent condition.

MASSEY-HARRIS TRACTOR, 102 GRC with double plow.

"R" MODEL CASE TRACTOR, cheap.

CASE TRACTOR, Model "VAO," almost new.

COME TO OUR SHOWROOM AT KEATING CROSSROAD
See our large assortment of new and used farm equipment
BUTLER BROS. SUPPLIES LTD.
KEATING CROSSROAD PHONE 90 or 141

Ford 9N Tractor $595
Ransomes Crawler with Plow and Cultivator, Reconditioned $795
Ford NAA Tractor, perfect $1,495
Ford Tractor with Roto-vator $1,295
Atco Power Mower, 17" $145
Mayhew, Strutt & Williams Ltd.
3312 Douglas St. 4-3925

1953 Chevrolet Light Delivery, Low mileage. A 1 $850
1954 Ferguson Tractor, as new $1,100
Bombardier Tractor, half tracks, half price, as new $300
2-Wheel Trailer, steel box $40
F. & F. TRACTOR EQUIPMENT LTD.
2940 Douglas 3-7842

"YOUR JOHN DEERE DEALER" Slegg Brothers, Beacon Ave., Phone 15, Sidney, B.C.

28R TOOLS FOR SALE OR RENT
ALL TYPES OF TOOLS FOR RENT
ROBERTS MACHINERY
2507 Government 4-4812
RENT-A-TOOL
3108 Shelbourne 2-2214

28X MISCELLANEOUS FOR SALE
C. J. McDOWELL'S
EXTRA SPECIALS! FOR THE NEW YEAR
FROM OUR "USED" Dept.
1 Frigidaire 4-burner electric range, like new $179.50
only, floor model Perfection 4-burner electric range, fully automatic $259.50
2 Used bathtubs, rolled rims, with fixtures.
1 is 5'6" $40.00
Other 5' $30.00
1 coal and wood range, excellent condition $55.00
1 Guerney range with Cyclos burner. A 1 condition $95.50
1 Gurney 3-burner gas range $35.00
1 Gurney combination coal, wood and gas range with deep fire box. A good buy at $35.00
C. J. McDOWELL
Plumbing & Heating Ltd.
1000 DOUGLAS
PHONE 3-4138

LEATHER REPAIRS
Now is the time of year to get that handbag repaired. We repair luggage, brief cases or anything leather. Prices this month are low. Don't delay.
We Repair Anything Leather
JOHNSON LEATHER GOODS
Douglas Street (opposite Eaton's)
Phone 2-6632

EATON'S
Browse through the Trade-In Department showroom and see over 7,000 sq. ft. of good used appliances and home furnishings. Buy and save at EATON'S Trade-In Dept., 636 Broughton Street, opposite the Coach Lines Depot.
T. EATON CO.
CANADA LTD.

MAYNARD'S AUCTIONEERS
BUY ALL — SELL ALMOST EVERYTHING
Free Appraisals—No Obligation
55th Year Phone 4-5921

IT'S HOBBY TIME
For real pleasure and pride of accomplishment you can't beat Hobbycraft for complete supplies. See our selection. Model planes, boats, cars, guns, leather, paper flowers, copper craft.
HOBBIES & CRAFTS UNLIMITED
741 View Street Phone 2-7832

YEAR-END CLEARANCE NEW 1957 Westinghouse refrigerators. De luxe 10 and 12 cu. ft. models reduced for quick sale by as much as $100. Real bargains. New Chisholm 3-speed console Hi-Fi reduced for quick sale to $174.95. Used console radios, $10. 78-speed automatic radio and record player combination, $35. Kent's Ltd., 742 Fort. 3-7104.

SPECIAL POTATOES, No. 1, $3.29 100 lbs., white cookers; fancy niblet corn, 2 tins for 37c; Hunt's tamoto juice 48 oz. tin 29c; Sunkist lemon juice 6 oz. tin, 4 for 49c; Maxwell House coffee, fine or regular, $1.15 per pound. Shop Outdoor Super Market, 3475 Quadra. Open every night till 10.

4-6221
Suitcase and trunk lock repairs. All Types of Keys Cut While You Wait. Guaranteed Fit.
PRICE'S KEY SHOP
847 Fort Street Phone 4-6221

CALGARY GRAIN FED BEEF sides 35c. Front quarters 29c. Hind quarters 43c. Calgary lamb 33c. Calgary veal sides 37c. Frozen food lockers still available for rent. Phone 8-2652. Week days only, 9 a.m. to 9 p.m.

HIGHEST QUALITY MASTER painter's flat wall paint (interior undercoat) $3.95 gal. International Paints (Western) Limited 711 View Street, Victoria, B.C.

28X MISCELLANEOUS FOR SALE
Be Prepared! for RAINY WEATHER with "NEOPRENE AND RUBBER" WATERPROOF CLOTHING
JEUNE BROS. Of Victoria Ltd.
Canvas Goods Since 1886.
570 Johnson St. 4-2819

Woodward's USED AP

# RADIO PROGRAM LISTINGS

(These program listings are as supplied by the stations themselves and The Times is not responsible for last minute changes or other alterations.)

## THURSDAY NIGHT PROGRAMS

| Time | CKDA 1280 kc | CJVI 900 kc | CBU 690 kc | KIRO 710 kc | KOMO 1000 kc | CJOR 600 kc | CKWX 980 kc |
|---|---|---|---|---|---|---|---|
| 6.00 | News; Sports | Outlaw | Rawhide | Harmon Sport | News; Review | City Mike | News |
| 6.15 | Top 50 | Outlaw | Roving Reporter | Lowell Thomas | Alex Drier | Easy Listening | Sports Desk |
| 6.30 | News; Top 50 | News Commentary | Designed For You | Amos 'n' Andy | Big Sound | Easy Listening | News; Parade |
| 6.45 | Top 50 | Quiz Club | Designed For You | Amos 'n' Andy | Big Sound | Easy Listening | Parade of Hits |
| 7.00 | News; Top 50 | Quiz Club | CBC News; Roundup | Melodies | News | LWA | News; Parade |
| 7.15 | Top 50 | Quiz | Talk | Melodies | Conservation Club | Hi-Fi Concert Hour | Parade of Hits |
| 7.30 | Top 50 | Outdoors With Experts | Marine Investigator | Bing Crosby | To Be Announced | Hi-Fi Concert Hour | Parade of Hits |
| 7.45 | Top 50 | Outdoors With Experts | Marine Investigator | Judge's Notebook | To Be Announced | Hi-Fi Concert Hour | Parade of Hits |
| 8.00 | News; Outdoors | News, Weather | Winnipeg Drama | Robert Q Lewis | News | News | News; D. Baird |
| 8.15 | Tel-Opinion | Vienna Dreams | Winnipeg Drama | Robert Q Lewis | One Man's Family | Popular Demand | Cecil Solly |
| 8.30 | Island Barn Dance | Assignment | Citizens' Forum | Robert Q. Lewis | Great Gildersleeve | Assignment | Mang the Heather |
| 8.45 | Island Barn Dance | Assignment | Citizens' Forum | Robert Q. Lewis | Great Gildersleeve | Assignment | Mang the Heather |
| 9.00 | News; Memories | News; Fred Waring | Citizens' Forum | KIRO Calling | Conversation | Assignment | News; Hal Denton |
| 9.15 | Memories in Music | Fred Waring | Chamber Orchestra | KIRO Calling | Conversation | Assignment | Hal Denton |
| 9.30 | Memories in Music | World's Great Voices | Chamber Orchestra | Back to the Bible | Contrasts in Music | Call Me Corny | I Sat in Judgment |
| 9.45 | Memories in Music | World's Great Voices | Chamber Orchestra | Back to the Bible | Contrasts in Music | Call Me Corny | I Sat in Judgment |
| 10.00 | News; Weather | News; Weather | News | World News | Richfield Reporter | News Around Home | News |
| 10.15 | House Party | Today in Sports | General Wolfe | Music Till Midnite | News; Weather | Dream Street | Music for Dreaming |
| 10.30 | House Party | Cross Section | Eventide | Music | You Were There | Dream Street | Close of Day |
| 10.45 | Party; Sport | Cross Section | Eventide | Music | Here's to Veterans | Dream St. Sports | Music For Dreaming |
| 11.00 | News; House Party | News; Sports | Midnite Concert | Music Till Midnite | Bedtime News | News Dream Street | News Sports |
| 11.15 | House Party | Memory Lane | Midnite Concert | Music Till Midnite | Album of Classics | Dream Street | Date With Bob |
| 11.30 | House Party | Memory Lane | Midnite Concert | Music Till Midnite | Album of Classics | Dream Street | Date With Bob |
| 11.45 | House Party | Memory Lane | Concert; News | Music Till Midnite | Album of Classics | Dream Street; News | Date With Bob |

## FRIDAY PROGRAMS

| Time | CKDA | CJVI | CBU | KIRO | KOMO | CJOR | CKWX |
|---|---|---|---|---|---|---|---|
| 8.00 | News; Sports | News; Breakfast Club | News; Bill Ryan | Clifford and Clark | News; Weather | News | News; Sports |
| 8.15 | Top O'Morn | Breakfast Club | Morning Music | News; Sports | Dial 1000 | Time and Tunes | Happy Go Lucky |
| 8.30 | News; Top O'Morn | News; Breakfast Club | Morning Music | David Vaile | Dial 1000 | Billy Browne | News; Lucky |
| 8.45 | Roving Reporter | Breakfast Show | Laura Limited | Howard Miller | Dial 1000 | Billy Browne | Happy Go Lucky |
| 9.00 | News; Lombardo | News; Mystery Lady | BBC News; Talk | Wendy Warren | News; Dial 1000 | Billy Browne | News |
| 9.15 | Guy Lombardo | Book of Memories | Kate Aitken | Backstage Wife | Dial 1000 | Billy Browne | Maple Leaf Junction |
| 9.30 | Meet the People | Aunt Mary | Morning Concert | Helen Trent | Garden Guide | Organ Carols | Neighbor Nina |
| 9.45 | Meet the People | Doctor Paul | Morning Concert | Art Primm | Kate Wise | Organ Carols | Neighbor Nina |
| 10.00 | News; Cash Clues | News; Six For One | Morning Visit | Norah Drake | Bandstand | News; Homemakers | News; Bob McGavin |
| 10.15 | Clues; Quiz | Six For One | The Happy Gang | Ma Perkins | Bandstand | Homemakers | Bob McGavin |
| 10.30 | Cash Clues | '57 Time | The Happy Gang | Dr Malone | Bandstand | Homemakers | Bob McGavin |
| 10.45 | Cash Clues | To be announced | The Waltz | Our Gal Sunday | Bandstand | Holiday Hiway | Bob McGavin |
| 11.00 | News; Welk | News; Eddie Fisher | Radio Theatre | Right to Happiness | Bandstand | News; Memory Lane | News; Bob. McGavin |
| 11.15 | Lawrence Welk | Top Tune Time | Kindergarten | Second Mrs Burton | Bandstand | Memory Lane | Kate Aitken |
| 11.30 | Maple Leaf Junction | Radio Theatre | Through the | Strike It Rich | Bandstand | The Mortimers | 50-a-Day |
| 11.45 | Top 50 | Lawrence Welk | Listening | Pat Buttram | Bandstand | The Mortimers | One Man's Family |
| 12.00 | News; Wthr.; Top 50 | News | Glass | News | News | News, Melodies | News; Weather |
| 12.15 | Top 50 | Music For You | News; Showcase | Cecil Solly | Farm News | Kiddies Karnival | Rhythm Pals |
| 12.30 | News; Sports | News; Weather | Farm Broadcast | House Party | Katherine Wise | Kiddies Karnival | News; Rhythm Pals |
| 12.45 | Top 50 | Music For You | Farm Broadcast | House Party | Katherine Wise | News; Around Home | Rhythm Pals |
| 1.00 | Great Hits | News; 50 a Day | Afternoon Concert | Arthur Godfrey | Five-Star Matinee | House of Music | News; Startime |
| 1.15 | Great Hits | Where Am I? | Afternoon Concert | Arthur Godfrey | Five-Star Matinee | House of Music | Startime |
| 1.30 | Great Hits | Six For One | Afternoon Concert | Arthur Godfrey | Hilltop House | House of Music | Startime |
| 1.45 | Great Hits | Six For One | Afternoon Concert | Arthur Godfrey | Pepper Young | News | Startime |
| 2.00 | News; Great Hits | News; Town | Holiday Time | Arthur Godfrey | Woman in House | Take It Easy | News; Nina |
| 2.15 | Great Hits | Around Town Today | Holiday Time | Arthur Godfrey | Mary McBride | Take It Easy | Neighbor Nina |
| 2.30 | Great Hits | Around Town | News; Matinee | Chef Gino | Fred Waring | Take It Easy | Waltztime |
| 2.45 | Great Hits | Around Town | Matinee | Aunt Mary | Fred Waring | Take It Easy | Waltztime |
| 3.00 | News; Pringle Show | News; Town | Matinee | Ashton | Cafe Lounge | Take It Easy | News; Lombardo |
| 3.15 | Pringle Show | Around Town | Matinee | Percy Faith | Cafe Lounge | Take It Easy | Guy Lombardo |
| 3.30 | Pringle Show | Around Town | Food Facts | Judith Lane | Music; News | Kiddies' Karnival | Sammy Kaye |
| 3.45 | Pringle Show | Around Town | Today's Music | Housewives' Protec- | Dial 1000 | Kiddies' Karnival | Sammy Kaye |
| 4.00 | News; Pringle Show | News; Town | Today's Music | tive League | News; Dial 1000 | News; Teens | News; Club 980 |
| 4.15 | Pringle Show | Around Town | Today's Music | Headin Home | Dial 1000 | Theme For Teens | Club 980 |
| 4.30 | Kiddie Kapers | Rolling Home | Into the Light | Headin Home | Radio Parade | Theme For Teens | Club 980 |
| 4.45 | Kiddie Kapers | Rolling Home | Into the Light | Headin Home | Dial 1000 | Theme For Teens | Club 980 |
| 5.00 | News; The Sheriff | News; Rolling Home | News; Weather | Ed R. Murrow | Dial 1000 | Hit Parade | News; Hits |
| 5.15 | The Sheriff | Rolling Home | Byline; Sports | NW Roundup | News | Hit Parade | Parade of Hits |
| 5.30 | News; Sheriff | Rolling Home | Sons of the Saddle | Weather; Sports | Weather; Stocks | Hit Parade | Parade of Hits |
| 5.45 | The Sheriff | News; Sports | Sons of the Saddle | Goss News | Elmer Peterson | Hit Parade News | Parade of Hits |

## 34 HOTELS

**Ritz Hotel, 710 Fort St.**
FURNISHED APARTMENTS AND ROOMS 3-1021 Elevator Service Permanent Transient

**GLEN COURT HOTEL**
$7 a week up 707 Blanshard St Phone 4-2228

BEVERLEY HOTEL
In city centre moderate rates transient and permanent guests housekeeping rooms TV in lounge 724 Yates. Phone 4-0611.

THE GLENSHIEL, 606 DOUGLAS. A residential hotel providing every comfort for elderly people. 3-4164

## 35 BOARD AND ROOM

ROOM AND BOARD FOR ONE OR two girls. Private home, high Quadra district. 5-5576.

GOOD BOARD AND ROOM FOR working man. 3-6909.

GORGE HAVEN GUEST HOME—For elderly people. 4-7714.

CRAIGMYLE 1037 CRAIGDARroc. Hot and cold water 4-0031

EXCELLENT BOARD, ROOM — Young man. 1120 McClure, after 4.

JAMES BAY HOTEL. 270 GOVERNment. 4-7151.

SUITABLE FOR MIDDLE-AGED woman. Non-smoker. 3-6174.

ROOM AND BOARD FOR WORKing lady, starting Jan. 7. 3-8017.

ACCOMMODATION FOR ONE OR more. Central, reasonable. 4-1790.

## 36 ROOM AND BOARD WANTED

ROOM AND BOARD IN A PRIVATE home for a business lady and her mother. Apply, with particulars, to Victoria Press, Box 160.

WANTED—ROOM AND BOARD IN private home by respectable gentleman. Close to City Hall. 4-4413.

## 37 ROOMS TO RENT FURNISHED

WILL SHARE LARGE 3-BEDROOM furnished apartment with two business women. Age 30-45. Modern conveniences. 2-5976 before 1 p.m.

SLEEPING ROOM NEAR NADEN, $15 per month. Private home. 3-7566.

WARM, CLEAN SLEEPING ROOM. 2-0656.

MOSS ST. MODERN FACILITIES, Owen. 3-9353 or 2-9701.

SUPERIOR ST. — CLEAN, COMfortable. Gentleman. 3-5683.

ONE BEDROOM ON MAIN FLOOR. 725 Kings Road.

## 38 HOUSEKEEPING ROOMS TO RENT FURNISHED

WARM, QUIET, FULLY FURNished light housekeeping rooms with or without private bath. $7 and $10 weekly. Ideal for middle-aged or elderly tenants. Scott Apartments, 2-1221.

TWO SINGLE GROUND FRONT rooms. Sinks, gas stoves, gas heater installed when taken. Separate meters, semi-private bathroom. 433 Superior.

ONE LARGE HOUSEKEEPING room, electric rangette, sink, toilet and shower, bath. Available now. 3-3663 after 5.

TWO ROOMS, HOT AND COLD watre, gas range. 645 Dunedin: $30. Phone 2-3450.

HOT WATER HEAT, KITCHENette, cooler. Gas stove. 405 Michigan.

WARM SLEEPING ROOM AND housekeeping. Pensioners preferred. 3-6444.

VILLA ELEANOR, COSY ROOM, weekly rates. 601 Trutch. Phone 2-2234.

HOUSEKEEPING ROOM — THREE minutes to town. Working man or pensioner. 958 Mason Street.

IDEAL FOR 2 OR 3 WORKING people. Sink, bus. 1315 Yates.

HOT WATER, COOLER, KITCHENette. 405 Michigan.

HOUSEKEEPING ROOMS, WORKing person preferred. 4-0361.

NICE CLEAN ROOMS. 875 DUNSmuir. 4-7333.

CLEAN SINGLE ROOM, ALL found. Queens. 4-4071, 4 - 7 p.m.

## 38A HOUSEKEEPING ROOMS TO RENT UNFURNISHED

FAIRFIELD — TWO LARGE ADjoining front rooms. Gas range. Close to stores and bus. Quiet lady or couple. Phone 3-5953.

## 39 HOUSEKEEPING ROOMS WANTED, FURNISHED

SINGLE MAN DESIRES TWO warm furnished rooms. Walking distance from downtown. Victoria Press, Box 159.

## 40 FLATS AND APARTMENTS TO RENT, FURNISHED

**LOW WINTER RATES**
At the San Sebastian and Victoria Courts, Gorge Road, two miles from the city centre on bus route. Rates by the week. Everything supplied except food, including maid service once a week San Sebastian 3-9632; Victoria Court 4-9432

OAK BAY AVENUE — SUMPTUously furnished two - bedroom apartment. Every convenience. Available immediately for three months. $130 month.
P. R. BROWN & SONS LTD.
1112 Broad Street Phone 4-7171

THIRD-FLOOR FURNISHED APARTment, large living room, bedroom, three-piece bathroom, kitchen with refrigerator, heat, hot and cold water provided. 1655 Oak Bay Ave. 3-5367. Available Jan. 1, 1957.

NICELY FURNISHED 3-ROOM suite, Pembroke bath, heat and water supplied. Electric stove and refrigerator in kitchen. Quiet adults only. Vacant now. Rent $80. 4-0031.

TWO - BEDROOM FURNISHED suite, complete with linen, dishes, frigidaire and gas appliances, and with laundry facilities. Crown and Anchor Court. 8-3333

GORGE DISTRICT—3 ROOMS AND bath, oil stoves. Vacant. Rent $55. Phone 4-9305, Financial Survey Ltd., 1324 Government Street.

ISLAND AUTO COURT
1, 2, 3 and 4 room self-contained units from $45 per month. Children's playground. 8-2151.

DE LUXE MODERN SUITE, CLOSE to Buildings, shops, park. By day, week, month. Optional TV. Thunderbird, 4-6632.

FAIRFIELD — 3 ROOMS, BATH. Heated, $75; also 4 rooms, $75. Rosevear Co., 1115 Langley, 4-6041.

SELF - CONTAINED FURNISHED suites. Reasonable rates. Apply Westholme Hotel.

BRIGHT 2-ROOM SUITE. COAL-wood stove. 2 quiet adults. Victoria West. $40. 4-7053.

CLEAN, BRIGHT, 2-ROOM SUITE. Heated, non-drinkers. $37.50. Acorn Apartments. 845 Princess. 5-1157.

TWO ROOMS AND BATH. NEAR Naden. $45. 9-1019.

LARGE 2-ROOM SUITE, FUEL AND light supplied. Bus at door. $45. 4-2485.

ESQUIMALT. FURNISHED SUITE. 485 Lampson. 4-8232.

## 40A FLATS AND APARTMENTS TO RENT, UNFURNISHED

WALLMERE APTS.—Oak Bay, 1-bedroom apartment, new building Large living room, dining area, quiet location. $90
YORK HOUSE—5 rooms, 2-bedroom apartment, homelike atmosphere, fireplace, walking distance. $100
HEDINGLEY APTS. — 2-bedroom apartment just completed, very spacious, quiet location in Oak Bay $120
PACIFIC SHORES APTS.—Two 2-bedroom apartments. One on ground floor and one on top floor. Available Jan. 15
Brown Bros. Agencies Ltd. 1125 Blanshard St. 4-5741, or Jack Vaio, 3-0805.

NICE, WARM, FOUR-ROOM SELF-contained suite, large living room, two bedrooms, electric range, automatic hot water, refrigerator. Heat and water supplied. Available now. Children welcome. $75 a month. One suite, three rooms, self contained, main floor, $50. 3-3182.

3-ROOM SELF-CONTAINED SUITE. $47.50. 4-5915 after 6.

## 40A FLATS AND APARTMENTS TO RENT, UNFURNISHED

LELAND APARTMENTS—Bay and Douglas. One-bedroom and two-bedroom suite. Walking distance to town. $59.50 and $69.50 per month. See caretaker Suite No. 10.
PARK CREST APARTMENTS—At Beacon Hill Park bus stop, near waterfront. Modern one-bedroom suite for immediate possession. $85 per month.
Contact Rental Dept.,
KER & STEPHENSON, LIMITED
4-4127

ROCKLAND AREA — SPACIOUS, modern two - bedroom apartment with large living room and fireplace. Separate dining room. Unsurpassed view. For immediate possession. No children. $140 per month. Phone owner, 2-3770.

AVAILABLE NOW — THREE-ROOM, self-contained apartment, clean and comfortable. Domestic hot water and hot water heat supplied. Over 609 Yates Street. Rent $65 a month. Phone 2-4207.

TUDOR APARTMENTS IN FAIRfield shopping centre, modern one-bedroom suite on main floor with carport available. TV hookup included in rental of $85. Phone 3-8385.

MORRISON APARTMENTS — FAIRfield. Newly redecorated one-bedroom suite. Range included. Near stores and transportation. $55 per month. Contact Rental Dept. Ker & Stephenson, Limited. 4-4127.

DE LUXE APARTMENT CONSISTing of large sitting room with fireplace, bedroom, tiled bathroom, dinette and kitchen with refrigerator and range. Garage included. $95.00 2-2846 or 3-5018.

ONE-BEDROOM SUITE, NEAR Parliament Buildings. Quiet apartment building with your own entrance. Available Jan. 6. Heat and hot water included in rental of $75 per month. Hagar & Swayne, Ltd. 4-0531.

ATTRACTIVE BACHELOR SUITE close to Jubilee Hospital. Washing and storage facilities in the basement. Available Jan. 1. Rental $67.50 per month. Hagar and Swayne Ltd., 4-0531.

UPPER DUPLEX, THREE LARGE rooms and bath; automatic heat supplied; wired for electric range. Private entrance. Adults. $70. 9-2230.

IN MODERN HOME, THREE-ROOM upstairs suite, wall-to-wall carpet. Electric stove, heat, water included. Suit quiet business couple. Rent $60 per month. 4-7510.

OAK BAY—SUPERIOR 1 AND 2-bedroom apartments, new building, ready for occupancy. Adults only. Swinerton's. 3-7181

DE LUXE TWO-BEDROOM SUITE, Oak Bay Ave., immediate possession. Call 4-8054, Northwestern Securities of Victoria Ltd.

$50. AVAILABLE NOW. PARTLY furnished 4-room suite with 2 bedrooms. Children welcome. 424 Skinner. 3-5584.

WESTCHESTER APTS., 3-ROOM suite; electric stove and refrigerator, automatic washing and drying facilities. Rent $77.50 a month. 2-4882.

THREE UNFURNISHED ROOMS and bathroom, heated, main floor, non-drinkers. $50. Acorn Apartments, 845 Princess. 5-1157.

FOUR-ROOM FLAT, SOME FURniture, self-contained, $45 a month. 442 Gorge Road E.

FIVE-ROOM DUPLEX, SIDE BY side. Oil-O-Matic heating, wired for range. Phone 3-6241.

ENTIRELY SELF - CONTAINED 3 rooms, bath, near Buildings. Adults $50. Evenings, 4-6956.

LANGFORD — TWO-BEDROOM suite, fully modern. $65 with garage. Adults only. 8-1729 or 8-1908.

4-ROOM SUITE, CLOSE TO WILlows Beach, heat and water supplied, children welcome. 4-0633.

4 LARGE ROOMS AND BATH, automatic heat, gas stove. 1015 Empress Avenue. Phone 3-5898.

ATTRACTIVE SUITE, 2 LARGE rooms and bath, electric kitchen, harbor view. $65. Adults. 2-1001.

CLOSE IN, GROUND FLOOR, TWO rooms; $35. 820 Balmoral.

3-ROOM STOVE CENTRAL $45 5-1066.

## 40B FLATS AND APARTMENTS TO RENT Furnished or Unfurnished

3-ROOM SUITE, FRESHLY DECOrated, upstairs. No children. 2-3332.

## 41 FLATS and APARTMENTS WANTED, FURNISHED

ONTARIO COUPLE REQUIRE three-room furnished apartment from Jan. 7. Victoria Press, Box 1113.

## 42 HOUSES TO RENT FURNISHED

WINTER VISITORS—WE HAVE AN ideal modern small home with automatic heat and city services. Excellently furnished right down to dishes, bedding, etc. Available to a responsible person or couple until April 1. Pleasant location, a block from bus and stores at Elk Lake (eight-mile circle). Only $75 per month. Fraser Biscoe, 576 Yates St.

CITY'S MOST BEAUTIFUL HOME, expenses and rent free to French-speaking couple for care of elderly gentleman. $40 board. 4-4935.

OAK BAY — 3-BEDROOM FAMILY home, oil heat. Jan. 15 to May 31, $105 per month. Stewart Clark & Co., 5-2481; evenings 4-1863.

UP-AND-DOWN DUPLEX, PARTLY furnished. Available immediately. 216 Cook Street. Phone Hicks Realty Ltd., 2-5104 days only.

FURNISHED COTTAGE FOR RENT at Colwood Corners, $65. Available January 1. Phone 8-2514.

## 42 HOUSES TO RENT FURNISHED

NEAR PARLIAMENT BUILDINGS and waterfront—Upper duplex, partly furnished. $50 month. 4-4588 after noon.

SMALL BUNGALOW ON ½-ACRE of land. Garden, some outbuildings. 8-2683, 8-1182.

TWO-BEDROOM COTTAGE AT COLwood, excellent condition. Pleasant setting. Johnston & Co. Ltd. 5-2471.

## 42A HOUSES TO RENT UNFURNISHED

EMPRESS AVE.—2-bedroom duplex, spotlessly clean, full basement, garage. Adults only $75
JUBILEE—2-bedroom duplex, electric range and refrigerator. Children O.K. $85
Brown Bros. Agencies Ltd. 1125 Blanshard St. 4-5741 or Jack Vaio, 3-0805

AVAILABLE NOW — 2-BEDROOM lower duplex, oil range in kitchen, full basement, coal-wood hot-air furnace; close Beacon Hill Park; $75 month; children welcome. Hagar & Swayne Ltd., 4-0531.

LOWER DUPLEX, WALKING DIStance, 2 bedrooms, gas range; heat included. $90, with $15 off for caretaking duties. Brown Bros. Agencies, Ltd., 1125 Blanshard St. 4-5741, or Jack Vaio, 3-0805.

DUPLEX, 3 BEDROOMS, LIVING room, kitchen dinette, automatic oil heat. Brand new, $110. 1649 Richardson. Northwest Homes. 5-2458.

COMFORTABLE FOUR - ROOM lower duplex. Burnside area. Children welcome. $65 monthly Victoria Realty. 2-9145.

PRETTY DUPLEX OVERLOOKING Beacon Hill Park. One bedroom, electric hot water, fireplace, garage. Available Feb. 1. $70. 4-9284.

FOR RENT OR SALE — 3-BEDroom, modern stucco home with full basement on Gorge in Esquimalt. Phone 2-9008 after 6 p.m.

HOLLYWOOD CRESCENT AREA, duplex, cute as a bugs ear. Electric range and refrigerator. Available February 1. Phone 2-6260.

SPACIOUS FOUR-ROOM, LAKE Hill district, oil, attached garage, utility oil range, $70. 3-4345.

TO WHOM IT MAY CONCERN. — House at 1743 Pembroke Street is definitely not for rent. Owner.

3-ROOM, MODERN HOUSE. GLEN Lake district. 8-2902.

SMALL HOUSE, ROYAL OAK area, $50 per month. Phone 9-3590.

ONE-BEDROOM GROUND FLOOR duplex with oil range. Phone 3-7745.

SAVE TIME. HOUSES, DUPLEXES to rent. Rentals Unlimited, 2-3544.

TWO SMALL BUNGALOWS, GORGE district. Phone 5-3691 after 10 a.m.

3 BEDROOMS UP AND DOWN DUplex. Call 4-7 4-4071.

## 43A HOUSES WANTED TO RENT, UNFURNISHED

WANTED A HOUSE WITH THREE bedrooms for 3 adults and 2 children near school. Phone 4-4156, cabin 7.

## 44 HALLS, STORES and OFFICES TO RENT

CORNER STORE, QUADRA AND Tolmie. Jan. 1. $40. Brown Bros. Agencies Ltd., 1125 Blanshard St., 4-5741.

MODERN OFFICES
Stobart Building. 745 Yates. Elevator and janitor service. 4-5541.

TRY NEWSTEAD HALL FOR SIZE, every convenience. 5-5529, any time.

BRIGHT STORE FOR RENT. 939 Yates Street. Phone 3-9568.

FOR RENT—BRAND NEW STORE. 4-6121 or 4-2817, View Royal.

## 47 CARS FOR SALE

TRADE-INS ON THE AMAZING VOLKSWAGENS

CHEVROLETS
52 De Luxe Tudor, the cleanest one we've seen, custom equipped $1,295
51 De Luxe Sedan $995
47 Sedan, two-tone $445
46 Sedan, jet black $325

CHRYSLER PRODUCTS
51 DODGE Regent. Very clean low mileage. One owner. $1,095
49 DODGE Sedan $695
47 PLYMOUTH Tudor $475
38 DODGE. Very sound mechanically. Clean $145

FORD PRODUCTS
56 FORD Automatic Fordor. Radio, heater, two-tone black-ivory fender mount mirrors. Low mileage. Only $2,295
50 MONARCH Sedan $695
47 MERCURY Four-Door. Recently reconditioned motor $450

G.M.C.
53 OLDSMOBILE "88" Hydramatic Sedan, radio, heater $1,895
49 BUICK Torpedo American model, dynaflow $1,195
51 PONTIAC Fordor $695
49 OLDSMOBILE "6" Sedan $895

SMALL CARS
52 AUSTIN A40. Guaranteed engine, new paint $550
50 MORRIS Minor Convertible Reconditioned engine, new paint, radio, heater $350

TRUCKS
51 FARGO ½-Ton Panel $595
51 FORD ½-Ton Panel $595
51 FORD ½-Ton Pickup $795
53 STUDEBAKER ½-Ton $1,095

MANY OTHER CARS AND TRUCKS TO CHOOSE FROM

**SPEEDWAY MOTORS**
951 YATES STREET 5-2415
OPEN TILL 9 P.M.

**DOMINION MOTORS**
55 Studebaker, 5,000 miles $2,095
55 Rambler, Radio, heater $1,795
53 Vauxhall, 6-cylinder $995
52 Plymouth Radio, heater $1,195
52 Chevrolet Fordor $1,195
50 Pontiac Fordor $895
51 Prefect Sedan $295
50 Prefect Sedan $295
49 Ford Tudor, really good $625
52 Morris Convertible $495
SPECIAL
34 Ford. Very clean $75
All Cars Winterized
DOMINION MOTORS
Quadra at Johnson
Phone 5-5012
George Blackburn, 9-2182
Wally Connorton, 3-1005

**SEVENTEEN By Bernard Lansky**

"Naw, I don't particularly go for that girl . . . But her picture's the only one that fits in my wallet!"

## 47 CARS FOR SALE

**NATIONAL MOTORS**
New Model SEASON Makes Used Cars BARGAINS
Right now we are getting some of the finest Used Cars we ever handled. These fine trade-ins spell opportunity to the shrewd used car buyer. Come in and look over these
LATE MODEL TRADE-INS
56 FORD Customline Sedan. Automatic transmission, heater, turn signals, two-tone green. 9,000 miles $2695
55 VOLKSWAGEN. Heater. Blue $1495
51 FORD Convertible. Radio, heater, seat covers, new red paint job Was $1,295, now $1145
55 PONTIAC Tudor. Radio, heater. Light green. Immaculate $2095
54 FORD Automatic. Embassy brown, white top. Was $1,895, now $1695
56 FORD Custom Sedan. Heater, turn signals. Light blue and bonded. Was $2,695, now $2495
53 METEOR Ranch Wagon. Radio heater. Top condition family car $1795
53 FORD Custom Tudor. Heater, turn signals. Tan with maroon top. Was $1,645. Now $1495

LATE MODEL ENGLISH CARS
55 Hillman. Radio, heater. $1,395
55 Zephyr-Zodiac. $1,795
54 Consul $1,295
53 Zephyr $1,295
52 Austin $795
49 Austin Countryman $345

TRUCK SPECIALS
54 CHEVROLET Sedan Delivery. Top condition. Red $1395
55 FORD ½-Ton. Automatic transmission. Was $1,975. Special $1750
45 FORD ½-¾-Ton, top transportation $395
TOP DEALS ON LATE MODEL 1-TONS

**NATIONAL MOTORS**
819 Yates
848 Yates
4-8174

**QUALITY CAR SALES LTD.**
53 CHEVROLET Convertible. Powder blue. Radio, heater. Down $595
53 PONTIAC Hardtop. Two-tone, radio, heater. Down $545
56 METEOR Hardtop. 9,000 miles. Down $875
47 FORD 5-Passenger. Down $165
52 BUICK Sedan. Two-tone, radio, heater. Down $475
We have a large selection of all makes and models. Come in and look around. Also nearly new pickups. See Hank Nielsen or Bernie Nicholls
1030 YATES 5-4622
TRADE UP OR DOWN
Open Evenings Till 9 p.m.

## 47 CARS FOR SALE

**PLIMLEY CAR CENTRE**
JUST A SECOND
Car in your family is well worth the cost. You will be proud of any of these.
48 Austin $245
49 Hillman $295
49 Hillman $345
50 Vanguard $345
50 Austin $445
50 Austin $475
52 Morris Minor $575
52 Morris Minor $545
53 Vauxhall $1045
54 Hillman Hardtop $1295
CANADIAN CARS
46 Chevrolet Sedan $295
46 Mercury Convertible $245
47 Mercury Sedan $295
47 Pontiac Sedan $295
47 Plymouth Sedan $375
48 Ford Coupe $395

**PLIMLEY CAR CENTRE**
LIBERAL TRADES—LIBERAL TERMS
1010 YATES ST.
2-9121

**BROWNE-WILKINSON**
New and Used Cars
AUTO SALES LTD
847 Yates Street 2-7411
55 DODGE REGENT $2,050
54 CHEV. BEL AIR. CONVERTIBLE $1,950
51 BUICK DYNAFLOW TUDOR $1,395
50 STUDEBAKER SEDAN $850
50 PONTIAC SEDAN $845
51 CHEV. POWERGLIDE SEDAN $1,095
51 AUSTIN SEDAN $525
51 PONTIAC SEDAN "8" EXTRAS $1,045
53 FORD TUDOR $1,395
49 MONARCH COACH $795
47 FORD SEDAN $185
49 CHEV SEDAN $495
MANY OTHERS FROM $75
KARS WANTED 4 KASH
TRADES and TERMS
Daddy Ganner
Art Williams - Ted Wilkinson

**LOUIS NELSON**
VANGUARD TRIUMPH BORGWARD
810 Johnson St. 3-6113
50 MERCURY Sedan. New battery, new snow tires, spotlessly clean, mechanically perfect $945
50 VANGUARD Sedan. Mechanically very good, new paint $445
49 MORRIS Minor Convertible. New top, good paint. Ideal for son or daughter Christmas present $295
50 DODGE De luxe Sedan Custom radio. Air conditioner $895

1949 AMERICAN BUICK ROADmaster convertible. Excellent body and motor. New tubeless whitewall tires and custom radio and heater, $1050 or nearest offer. This car must be sold by January 5. 2-4163.

1954 CHEVROLET FOUR-DOOR, IN good shape, $1,550 cash. Contact W. D. Goddard, 1002 Caledonia Avenue, after 5.30 p.m. Monday to Friday, weekends all day.

'41 DODGE COUPE, A MECHANic's special, $40. Modified Austin "7" chassis and motor; also a sports coupe body. Call 3-3928 after 6 p.m.

SELLING? TRY ART'S CARS BURNSIDE AND HARRIETT. 3-8302

## 47 CARS FOR SALE

**EMPRESS MOTORS**
START The New Year RIGHT
Buy the RIGHT CAR in the RIGHT CONDITION at the RIGHT PRICE from the RIGHT DEALER
Inventory Sale All cars reduced
No Monthly Payments Till March
56 PONTIAC Tudor, heater $2450
55 BUICK 4-Door Sedan, dynaflow $2750
54 BUICK Hardtop Super, dynaflow $2695
55 PACKARD, low-mileage, automatic tortion air ride tortion levelizer, radio $3250
55 PLYMOUTH Station Wagon, heater $2295
51 DODGE Suburban, radio, heater $1495
30-DAY EXCHANGE GUARANTEES YOUR SATISFACTION
50 CHEVROLET Sedan Heater, blue $895
50 PONTIAC Sedan Heater, green $975
50 FORD Coupe Heater, green $795
48 PONTIAC Coach Heater, green $595
48 CHEVROLET 2-door Radio, heater, two-tone iris $595
50 DODGE 2-Door. Heater, grey $895
46 MONARCH Sedan. Heater, black $285
46 MONARCH Sedan $285
49 CHEVROLET Sedan $595
40 HUDSON Sedan $95
SMALL CAR BUYS
54 VAUXHALL Velox Sedan Green in color $1395
53 VANGUARD Sedan. Heater, blue $795
56 VANGUARD
54 VAUXHALL Velox.
53 VANGUARD
47 AUSTIN
TRUCK VALUES
47 DODGE Panel $350
54 GMC 1-Ton Flat Deck Blue $1495
50 DODGE 3-Ton Logging Truck $1150
57 GM ½-Ton Pick-up As new $2300
For a Good Deal and a Good Deal More
ALL CARS AND TRUCKS WINTERIZED
TRADE UP NOW AT
**EMPRESS MOTORS**
Fort at Quadra Through to View
Phone 2-7121
OPEN TILL 9 P.M.

**ESQUIMALT SERVICE**
CORNER ADMIRALS AND ESQUIMALT ROAD
47 FORD Sedan. Top condition $375
55 CHEVROLET "210" Sedan $2095
49 PONTIAC Tudor $695
51 PACKARD Hydramatic. Radio, heater and whitewalls $1545
10% DOWN OR YOUR PRESENT CAR on a 24-Month Contract
3-5651 3-5651

1951 MERCURY SEDAN. OVERdrive, radio and heater; excellent condition. Trade or terms. Chet Dowman's Service Garage, 724 Johnson 3-1411; eves. 5-4897.

1954 MONARCH LUCERNE, RAdio, heater. Fully automatic. Must sacrifice for $1,750. $800 down and take over payments. 7-3230.

## 47 CARS FOR SALE

HAVE A HAPPY NEW YEAR in a Morrison USED CAR!
53 CADILLAC Coupe Convertible Hydramatic, radio, heater $3195
55 OLDSMOBILE Coupe Hardtop. Super Hydramatic, heater $2995
56 MERCURY Station Wagon 9-Passenger, automatic transmission, heater $3295
52 CADILLAC Sedan. Automatic transmission, power steering, radio and heater $2695
55 MERCURY Sedan Monterey Automatic transmission, heater $2495
56 CHEVROLET Sedan. Radio and heater $2445
54 CHRYSLER Windsor Sedan. Heater $2295
51 CADILLAC Sedan. Automatic transmission, radio and heater $2095
56 CHEVROLET Sedan. Heater $2195
55 CHEVROLET Sedan. Automatic transmission heater $2145
55 PONTIAC Sedan. Heater $1995
54 CHEVROLET Bel Air. Automatic transmission, heater $1845
LOW PRICES HIGH TRADES for Smallest Dollar Difference!
54 CHEVROLET Bel Air. Automatic transmission, radio and heater $1845
54 CHEVROLET Sedan. Heater $1675
54 FORD Sedan Custom. Radio and heater $1675
54 CHEVROLET Sedan Radio and heater $1645
53 CHEVROLET Bel Air Sedan. Heater $1645
54 CHEVROLET Sedan. Heater $1645
54 CHEVROLET. Sedan. Heater $1645
56 HILLMAN Sedan. Heater $1445
53 FORD 2-Door Custom. Radio and heater $1495
53 PONTIAC 2-Door. Radio and heater $1495
53 PLYMOUTH Sedan. Heater $1475
51 OLDSMOBILE Sedan. Automatic transmission, radio and heater $1295
53 CHEVROLET Sedan. Heater $1395
52 PONTIAC Sedan. Radio and heater $1295
EASY TERMS No Monthly Payments Until Mid-February
52 PONTIAC Sedan. Heater $1095
51 CHEVROLET Sedan. Heater $995
50 CHEVROLET Sedan. Radio and heater $895
53 AUSTIN A70 Sedan. Heater $895
50 STUDEBAKER Sedan. Heater $895
49 CHEVROLET Sedan. Heater $745
49 FORD 2-Door Custom. Radio and heater $745
49 CHEVROLET Two-Door. Heater $745
49 PONTIAC Sedan. Heater $795
49 DODGE Coupe $695
49 CHEVROLET Sedan De-Luxe. Radio and heater $645
48 DODGE Coupe. Radio and heater $495
50 PREFECT Sedan. Heater $195
50 VANGUARD Station Wagon. Heater $395
48 CHEVROLET Two-Door. Heater $445
USED TRUCKS
55 G.M.C. ½-Ton Pickup. Heater $1445
56 CHEVROLET 5-Ton Hoist. Six yard steel box $6600
52 FARGO ½-Ton Panel. Heater $795
VICTORIA'S BUSIEST DEALER
**MORRISON** Chevrolet - Oldsmobile LTD.
940 YATES 3-1108
Chevrolet - Oldsmobile Cadillac

**OLSON MOTORS**
SEE OUR BIG SALE AD
Come in TODAY for Big Savings
OLSON'S MOTORS DRIVE-IN SUPER MARKET
1060 YATES ST. at Cook
4-1144 — Open till 9.30 p.m.

1950 PONTIAC 6, RADIO AND heater. Spotless condition. Will take trade or terms. 9-2364.

1954 CUSTOM VOLKSWAGEN, good condition. 17,000 miles. 5-3888.

NOTHING DOWN AT ART'S BURNSIDE AND HARRIETT. 3-8302

## 47 CARS FOR SALE

BE PROUD OF YOUR CAR IN 1957 COMPARE OUR VALUES!
49 PLYMOUTH Tudor in nice clean condition $745
49 STUDEBAKER Sedan; radio, heater $695
48 OLDSMOBILE "6" Hydramatic Sedan; radio, heater $695
47 OLDSMOBILE Tudor. A smart car $595
48 PLYMOUTH Tudor; radio, heater $595
FIRST TIME PAYMENT IN LATE FEBRUARY
48 FORD Sedan $535
49 MONARCH Sedan: radio, heater. Reduced to $495
47 PONTIAC Convertible $395
47 MERCURY Sedan with heater $373
46 FORD Tudor, exceptionally clean $395
46 PONTIAC Sedan, heater $295
41 FORD Coupe $185
Top Trade Allowances
56 DODGE "Royal Lancer" Hardtop. Push-button drive, power steering, power brakes, radio, heater other extras. In lovely condition throughout $3595
56 DODGE Royal Sedan, power steering, power brakes, automatic transmission. Single owner, low mileage car $3395
56 DODGE Sedan; radio, heater, turn signals; very low mileage $2295
55 CHEVROLET Bel Air V8 Sedan; powerglide, radio, heater, many other extras; 12,000 miles; showroom condition $2445
54 CHEVROLET Bel Air Sedan; radio, heater, turn signals $1695
54 DODGE Sedan; radio, heater; immaculate condition $1695
53 PONTIAC Tudor $1315
52 OLDSMOBILE "88" Sedan; automatic, heater. An excellent value $1445
55 MONARCH "Lucerne" Sedan; automatic transmission, radio, heater, etc. $2695
52 PONTIAC Sedan; heater; a value leader $1095
51 DODGE Sedan, rebuilt motor; heater $999
51 STUDEBAKER Sedan; radio, heater, turn signals $895
50 FORD Sedan; rebored motor. A real buy $895
50 CHEVROLET Sedan, attractive appearance, good condition throughout $945
50 PLYMOUTH Sedan, heater $895
ENGLISH CARS
54 CONSUL Sedan, heater; excellent condition. A very good buy $1095
53 VAUXHALL Velox, excellent condition $1245
50 HILLMAN Sedan, top car $395
49 PREFECT Sedan, good transportation $195
48 ROVER Sedan $649
50 AUSTIN Sedan $295
50 AUSTIN Sedan; re-bored motor, 2,000 miles $445
52 HILLMAN Sedan, ideal economy car $595
50 MORRIS Oxford Sedan. Below value at $395
ALL CARS WINTERIZED
TRUCKS
56 PONTIAC Sedan Delivery; 1,000 miles: radio, heater, as new $2495
53 DODGE 1-Ton Express. A bargain $1195
53 DODGE ½-Ton Express $1095
53 MERCURY 1-Ton Chassis and Cab $2495
52 MORRIS ½-Ton Pickup $595
**ROAF MOTORS LTD.**
THE EASIEST PLACE IN TOWN TO DEAL
YOUR DODGE, DE SOTO AND DODGE TRUCK DEALER
CORNER YATES AND COOK
Phone 4-7196 Open Evenings

**JAMESON MOTORS LTD.**
1953 STUDEBAKER Champion 4-Door Sedan. Low mileage $1395
1950 FORD Coupe. One owner $695
1950 VAUXHALL "4" Sedan $495
1947 CHRYSLER Coupe $495
1955 DODGE Suburban Station Wagon. Two-tone. Like new $2295
1956 HILLMAN Sedan. Courtesy car. Low mileage $1495
1951 CHEVROLET Sedan. Power Glide $995
1950 HILLMAN Sedan Special $295
JAMESON MOTORS LTD.
740 Broughton St., Victoria, B.C.
The Home of Hillman, Rambler, Metropolitan
Phone 4-8353; Night, 7-1189, 2-3474.

QUADRA AUTO SALES Now at 837 Yates Opposite Atlas Theatre 2-9837

1956 BUICK 4-DOOR SPECIAL, fully equipped. 695 Snowdrop.

AUSTIN A-40, 1950, IN GOOD, clean condition, $395. 5-1582.

## 47 CARS FOR SALE

GLADWELL'S RESOLVED FOR 1957

To continue selling only the best quality used cars, honestly represented, at the lowest prices the market will permit.

56 MONARCH 4-Door Phaeton Sedan. Tutone lime and black, automatic transmission, radio, heater, whitewalls, power steering. $3495

56 FORD Tudor. Very low mileage $2395

55 MERCURY Sedan. Power brakes, automatic transmission, radio, heater, etc. $2895

54 LINCOLN Sedan. Fully equipped for the buyer who demands quality, high performance. $3695

52 METEOR Tudor. Tutone green-ivory, topnotch popular model. Only $1295

54 CONSUL All-Weather Convertible. Very low mileage. $1495

53 PONTIAC Tudor $1395

53 CHRYSLER Windsor Sedan. Two-tone grey-ivory. $1895

54 PONTIAC. Powerglide, power steering $1795

56 METEOR NIAGARA. Heater, Power steering $2495

ASK FOR OUR 1-YEAR BONDED GUARANTEED CARS

Replacement Parts–Labor FREE ANYWHERE IN CANADA REGARDLESS OF MILEAGE!

| | | |
|---|---|---|
| 52 | CHEVROLET Sedan | $895 |
| 51 | METEOR Tudor | $995 |
| 50 | METEOR Sedan | $795 |
| 49 | MERCURY Tudor | $845 |
| 50 | STUDEBAKER Sedan | $595 |
| 47 | FORD Coupe. Radio, heater | $495 |
| 48 | CHEVROLET Sedan | $545 |
| 47 | DODGE Sedan | $595 |
| 46 | MERCURY Sedan | $295 |
| 47 | FORD Tudor | $395 |
| 54 | ZEPHYR Sedan | $1495 |
| 52 | TRIUMPH | $495 |
| 49 | AUSTIN Sedan | $295 |
| 47 | HILLMAN | $125 |
| 46 | STANDARD | $45 |

GLADWELL'S DRIVE-IN MARKET

800 Pandora 2-2111 4-7911

Open Evenings

BRITISH AUTO CENTRE

971 Yates at Vancouver

2-8141

USED CAR LOT 945 YATES

SPECIAL SELECTION OF INEXPENSIVE, GOOD USED CARS

1953 CONSUL. Fully equipped, in good order $625

1947 WILLYS Station Wagon In really fine condition $650

1950 MORRIS Minor Convertible. Heater, etc. $375

1950 AUSTIN A40 Station Wagon Good utility car $295

1947 AUSTIN "8," rebored engine, very clean body. A bargain $195

1950 AUSTIN A40 Devon. Excellent condition $495

1953 HILLMAN Minx Sedan, radio, heater, economical $895

1951 PONTIAC Sedan, automatic, radio, heater, defrosters, etc. $1195

HEADQUARTERS FOR MORRIS — MG — WOLSELEY VANGUARD — TRIUMPH

SALE! SALE!

WE NEED THE ROOM PRICES GREATLY REDUCED ON ALL CARS IN STOCK

SEE US NOW FOR A GOOD DEAL

MASTERS MOTOR CO. LTD.

Willys 4-Wheel Drive Dealer
815 View Phone 3-3541

## 47 CARS FOR SALE

'54 NASH, CREAM, A-1 CONDITION, $1,400 or close offer. 2-1068 after 3.

## 17A TRUCKS and TRAILERS FOR SALE

MOONEY & SONS

844 Fort St. Phone 3-3027

Your International Dealer

42 DODGE Station Wagon, factory installed windows $395
55 MERCURY 1-ton, heater, de luxe cab, 4-speed transmission, one-owner $1795
46 FORD Panel $495
52 MORRIS Panel complete with built-in bed, good condition; new motor and tires $750
50 L180 long wheel-base flat-deck $2250
50 THAMES ½-Ton Panel. Good condition $195
51 MORRIS Commercial Panel Good condition $450
42 INTERNATIONAL Panel $295

Cars - Trucks - Tractors

Fritz Homan — Ted Washington
Angus McDonald — Russ Bird

SALE! SALE!

WE NEED THE ROOM PRICES GREATLY REDUCED ON ALL CARS IN STOCK

SEE US NOW FOR A GOOD DEAL

MASTERS MOTOR CO. LTD.

Willys 4-Wheel Drive Dealer
815 View Phone 3-3541

LEISURE HOME TRAILERS

Here now, a fabulous 40-ft. "Leisure Home" mobile home. Automatically controlled floor heat is just one of the many fine features.
See us for new and used trailer homes.
Quick Delivery
TRIANGLE SERVICE STATION AND TRAILER SALES
Oak Bay Junction
4-3825; Eves., 4-8456

HI-LO TRAILER SALES AND PARK

TRANSA HOMES—STAR—NASHUA, also many used units.—We can park you. Highway 1-A, between Colwood and Langford. Always open.—8-2514.

'53 MERCURY PICKUP, TURN signals, radio, heater, de luxe cab, one careful owner, $995. Stephens, No. 8, Mac's Auto Court.

## 47 B PARTS, TIRES and ACCESSORIES

12 VOLT BATTERIES $19.00
6 VOLT BATTERIES $11.50
Fully Guaranteed With Exchange

FRANCIS BATTERY & TIRES LTD.

RETREADING SPECIALISTS
1412 Quadra St. Phone 3-7032

Licence Plate Frames

We have now some beautiful new designs in Chrome and Aluminum from from which to choose

$2.35 to $4.95

DICKINSON & DUNN

Back of the Bay on Arena Way

MUD AND SNOW COMMUTER-type retreads crude rubber with walnut shells gives you traction tread with an abrasion surface. Francis Battery & Tires Ltd. 1412 Quadra Street. Phone 3-7032

NEW 6-VOLT BATTERIES Faster starts $11.50 with exchange SANDY'S AUTO WRECKERS 1023 View Street Phone 3-7521

INTERNATIONAL MUFFLERS Fit all cars, from $5.95. SANDY'S AUTO WRECKERS 1023 View Street Phone 3-7521

GOOD USED CAR AND TRUCK parts. David St. Auto Wreckers. 2-9879. 526 David St.

CLARK'S AUTO PARTS. 3233 Douglas. Used parts for cars and trucks. 3-8041

SUBURBANITE WINTER TIRES, all sizes, new and retreads. 317 Quadra GAVIN JACK 3-0331

TWO 820-15 WHITEWALL TIRES. One new, one little used. One new tube, $45. 3-4589.

AL'S AUTO WRECKERS BAY AND Dundas 3-8233 eves 4-4327

WRECKING WILLYS "77", TIRES size 550-17 and parts. 9-3010.

## 47C AUTO REPAIRS and SERVICE

FAST TOP-QUALITY RADIATOR repairs, body work and painting at Morrison Chevrolet-Oldsmobile Ltd. Yates at Quadra Phone 3-1106.

MOONEY'S AUTO BODY SHOP 3-1177. Complete collision repairs painting etc.

## 47D AUTO FINANCING and INSURANCE

Automobile Financing Auto Loans

Monthly instalment plan financing of automobiles, household appliances furniture and commercial equipment.
Money-saving rates on direct auto loans. Life insurance up to $1,500 at no extra cost. Generous terms. Quick decisions

Island Finances Limited
1112 Broad St. Phone 4-6831

CAR BUYERS

Our Financing Service at Low Cost will help you make a better deal. Ask us NOW before you buy.

A. M. TAYLOR SPITTAL
1210 BROAD STREET

## 48 CARS AND TRUCKS WANTED

DOMINION MOTORS — FREE APpraisals, cash for cars. 5-5012. 1314 Quadra.

CASH FOR CARS AT ART'S. BURNSIDE AND HARRIET. 3-8302.

CASH FOR CARS AND TRUCKS—Mooney's. 844 Fort Street 3-3027

JUNK CAR WANTED—IMMEDIATE payment, day or night. 4-9624.

## 49 BOATS and MARINE FOR SALE and WANTED

BATTERY WEAK?

Get a new "LONG LIFE" 10-year guaranteed battery. Fast starts. Will not leave you stranded. You can run it right flat, wait only a couple of minutes. Add nothing. If your motor's O.K., your "LONG LIFE" battery will start your car. No other battery can claim this or give you a 10-year written guarantee. Backed by an international company. Better get "LONG LIFE" today at

SHIP CHANDLERS (McQuade's) LTD.

1252 WHARF ST. Phone 3-1141

NOW IS THE TIME TO FIBERGLAS YOUR BOAT
COME IN AND SEE THE NEW PROCESS, BEAUTIFUL FINISH, EASY TO DO

SURFACING PRODUCTS & MARINE SUPPLIES LTD

845 Yates 2-1928

VAN ISLE MARINA LTD. Boat sales Hull engine repairs Building to order Sidney 293

BRONZE BOAT FITTINGS AND castings. Smith Bros. Foundry Ltd. 632 Pembroke. 4-1625.

## 49 BOATS and MARINE FOR SALE and WANTED

1957 JOHNSON OUTBOARD MOTORS
Complete line now in stock
3 H.P., 5 H.P., 7½ H.P., 10 H.P., 18 H.P., 35 H.P.
Manual starting.
18 H.P. and 35 H.P.
Electric starts

ANGUS MARINE
Sales & Service
3270 Douglas 4-7431

VICTORIA MARINE & INDUSTRIAL ENGINEERS LTD

007 Government St 5-2407 5-2408

FREE WINTER STORAGE FOR OUTBOARDS

THE ENGINE of the BOAT SHOWS
The sparkling performer Dearborn Interceptor. Safety, economy, dependability, quiet; only 625 pounds. 1957 models now available, 125 h.p. to 215 h.p., at new low prices.
Lister and Ford diesel engines, Lister air-cooled inboards.
MAYHEW, STRUTT & WILLIAMS
2312 Douglas St. 4-3922

30' EXPRESS CRUISER
Suitable for pleasure, passenger or camp tender. For particulars call or write to
ORR MARINE DISTRIBUTORS
130 Kingston Street 2-5813

BOAT LUMBER FOR SALE IN small or large quantities dressed to your size. E.G. red cedar, yellow cedar, pine, bending oak, rough spruce oars. Extra long panels of marine plywood. Free boat plans and suggestions.
BUILDERS SASH & DOOR LTD
350 Garbally Road
2-3171

ELTO — B & S MARINE — ELTO
2643 Douglas St. Phone Ralph 4-7843

## 51A MORTGAGE LOANS

Money Available for N.H.A. and Conventional Loans

Current Rates
Prompt Decisions

GILLESPIE, HART & CO. LTD.
611 Fort St. Phone 4-1181

FUNDS ON HAND AND IMMEDIATELY AVAILABLE FOR MORTGAGE LOANS
Large and small amounts. Repayments to suit. Fast official service low costs speculative or home-owner loans. Progressive advances during construction
MORTGAGES AND AGREEMENTS PURCHASED
P. R. BROWN & SONS LTD.
1112 Broad Street Phone 4-7171
"SERVING VICTORIA FOR OVER 50 YEARS"

WE HAVE FUNDS AVAILABLE FOR first and second mortgages. We also purchase existing mortgages and agreements for discount for cash. Call John Blair. John Blair Limited, 312 Central Bldg. 5-3742, evenings 2-3777

PRIVATE MORTGAGE FUNDS available immediately — large or small amounts. A. Bernard & Co Ltd. 629 Fort St 4-9335

GOOD SECOND MORTGAGES OR agreements desired for cash. Mr. Edwards, eves., 2-1608.

## 52 WANTED TO BORROW

MORTGAGE INVESTMENTS

The following is a selection of the many attractive mortgage investments which we have to offer:

1. $3,000 at 7%, $30 per month, 5-year term; house valued at $10,000.
2. $2,000 at 7%, $30 per month; house valued at $7,000.
3. $2,500 at 7%, repayable interest only, principal repayable in full after 4 years.
4. $5,000 at 7%, repayable $65 monthly, 3-year term; house valued at $15,000.
5. Agreement for sale, $1,750 at 6%, repayable $20 per month, 5-year term; can be purchased for $1,350.

For full particulars regarding these and other Mortgage Investments, consult

Eric Charman
MORTGAGE DEPARTMENT
NORTHWESTERN SECURITIES OF VICTORIA LTD.
Yates at Broad
4-8054 4-4675

INVEST IN WELL-SECURED MORTgages at convenient monthly payments at 7% interest! Put those 5¼% dollars to work to earn more! Pay offs in 3 to 5 years. Also available are some well secured second mortgages with substantial discounts showing excellent yields. Call John Blair. John Blair Limited, 312 Central Bldg. 5-3742, evening, 2-3777.

11% BONUS ON 1st MORTGAGE, $2,250 buys $2,500 mortgage. Payable $33 month including 7% interest, 5-year term. Please call Mr. Douglas Hawkes at Douglas Hawkes Real Estate, 408A Royal Trust Building, 612 View. Phone 4-7128 (after hours 2-9196 or 4-7128).

## 53 A TIMBER FOR SALE AND WANTED

WILL PAY CASH FOR TIMBER OR land suitable for tree farming. Frank G Rainsford B.C.R.F. 923 Fort 2-3634 2-9888 eves

## 54 BUSINESS OPPORTUNITIES

MODERN APARTMENTS SHOWING A RETURN OF APPROXIMATELY 9%

1885 OAK BAY AVE.

This 4-suite, 1-year-old, fully equipped (refrigerator, range, washer, dryer, etc.) apartment showed a return of 9% for 1956, AFTER ALLOWANCE FOR fuel oil, light, water, trade licences, taxes and insurance.
Price $31,750

1887 OAK BAY AVE.

Adjoining and similar to the above property but with an extra locker room and workshop. Situated on a corner lot, this building features more de luxe refrigerators and push-button ranges, etc. Recently completed and fully occupied with owner's suite available for purchaser. Should return over 9% after similar costs.
Price $34,750
Can be sold separately or the two for $66,000

For appointments to view, phone J. S. Boorman, evenings or holidays, 2-5036.

BOORMAN INVESTMENT CO. LTD.
3-7124 616 View St.

4 SUITES IN HIGH FAIRFIELD PRICE $21,000 OR TRADE FOR MODERN HOME $10,000

In order to effect an immediate sale of this de luxe apartment house, price slashed! Consists of double lot, beautifully landscaped, many flower gardens, green lawns and fruit trees. Other homes in this area are of $20,000 category. Each of these suites is spacious and reflects refinement. Living rooms are large, with fireplaces, attractive dinettes. Four-piece Pembroke bathrooms. Three suites are of one bedroom and one of two bedrooms. Features oak floors and hot-air heat. Revenue substantial and can be purchased with one-half cash. Please contact L. E. Kirk, 4-8054 or 5-3978. Northwestern Securities of Victoria Ltd.

REDUCE YOUR OVERHEAD FOR 1957

By sharing a downtown office. Facilities include: display window, heat, light, private office, two washrooms, janitoring and stenographic services. Good pedestrian traffic. Phone 2-2521 for particulars.

# CARROLL RIGHTER'S ASTROLOGICAL FORECAST

FRIDAY, JAN. 4, 1957

"The Stars impell . . . They do not compel! What you make of your life is largely up to you."

**ARIES** (March 21 to April 19)—This is your day to drive consistently and consciously toward the goals and ambitions which are yours. Be fixed and decisive in letting friends and devotees know what you really want. State in words of one syllable.

**TAURUS** (April 20 to May 20)—Now you would be wise to focus every moment on worldly interests. See to it you get your credit at a higher rating and added efficiency in your vocation. Be civic-minded and public-spirited and you enhance reputation greatly.

**GEMINI** (May 21 to June 21)—Be open-minded to suggestions made by those who are highly idealistic or whom you have not known in the past, but have background of fine experience in their own fields. Excellent for educational, scientific, spiritual development, growth.

**CANCER** (June 22 to July 21)—This your day to pay bills, collect sums due, looking into new deals, and for getting anything corrected that does not suit you in partnership, personal relationships. Be aware of the other fellow's needs.

**LEO** (July 22 to Aug. 21)—Now you can forge and link yourself to dynamic and highly expert associates, but you have to listen to understand their viewpoints more closely for best results. Then come to real meeting of minds now.

**VIRGO** (Aug. 22 to Sept. 22)—Your day to look directly at the jobs at hand and then to pitch in and perform them with efficiency and dispatch. This applies to work at home as well as in the world of outside activity. Get a higher realization of health, too.

**LIBRA** (Sept. 23 to Oct. 22)—You awaken with a happy, carefree, pleasant feeling if you are living in tune with your own best aspects. If not, be sure you raise your thoughts to more cheerful level. Be happy. Have fun. Enjoy life's good things right now.

**SCORPIO** (Oct. 23 to Nov. 21)—Looking at your family, thinking more in terms of their intimate needs and how you can make them happier can react greatly to your advantage as well. Put into motion deep-seated urges that can take a while to mature, also.

**SAGITTARIUS** (Nov. 22 to Dec. 21)—Be sure you have all relations with others exactly as you desire them. It's necessary you be still a little wihle, for then powerful intuitive perception comes to the fore to clarify your thinking. Tell others your joint ideas.

**CAPRICORN** (Dec. 22 to Jan. 20)—This is an excellent day to engross yourself with the details of money, property and possessions. Be sure you do let others see you have an insight into material problems facing you. Then they realize assets to you.

**AQUARIUS** (Jan. 21 to Feb. 19)—Now you can take a day to use every spare moment getting your personal charm and your health at a higher level of expression. Look into the mirror and eliminate all flaws. Plug away at gaining intimate desires, also.

**PISCES** (Fef. 20 to March 20)—This is your day to withdraw into huddle with confidantes, intimates and experts who are willing to release to you the date and information you need. Be sure you do study private information that can solve your anxieties.

**IF YOUR CHILD IS BORN FRIDAY . . .**

Friday's child is one of those very astute individuals who will always be putting out little goodies of an intellectual, albeit scrappy, nature to see just where you or others stand on any point which may not be clear to your progeny. Make sure you give as fine a training as possible to your child, which combines ideas and practical capabilities, since this is necessary if your offspring is to impress insight which such courses can give. Fine for work connected with modernizing proven principles.

## 54 BUSINESS OPPORTUNITIES

NETTING OVER 11%
16 SELF-CONTAINED SUITES
ROCKLAND AREA $55,000
LEN LEDOUX, 4-8054 ANY TIME
Northwestern Securities of Victoria Ltd.

6 SUITES AT $32,500 SOUTH FAIRFIELD

Within walking distance of the city, we are very fortunate in being able to offer for the first time this excellent apartment house with six suites, with a substantial monthly revenue and expenses of $1,000 including taxes per year. All substantial suites are spacious and well-decorated and all tenants are first class. Automatic oil heat. For complete details, please contact L. E. Kirk, 4-8054 or 5-3978, Northwestern Securities of Victoria Ltd.

APARTMENTS OAK BAY AVENUE

Two modern buildings of 4 suites each. Fully equipped, automatic oil hot water heating, 3 carports each. NETTING APPROXIMATELY 9%. Can be sold separately at $31,750 and $34,750 or the two for $66,000. Boorman Investment Co. Ltd. 616 View Street. 3-7124. Eves. 2-5036.

NETTING OVER 11%
16 SELF-CONTAINED SUITES
ROCKLAND AREA $55,000
LEN LEDOUX, 4-8054 ANYTIME
Northwestern Securities of Victoria Ltd.

Business Bargain

BE INDEPENDENT IN 1957.
OWN YOUR OWN BUSINESS

For $1,800 down and the balance at $60 a month you can buy a thriving little Cafe showing a good return on money invested. It will pay you to investigate this. Call Gordon Marshall, 4-8054 or 9-2725. Northwestern Securities of Victoria Ltd.

TWELVE SUITES

Not new—but good condition. New wiring, new plumbing, automatic heat, electric ranges and fridges. Extra lot and convenient location. Revenue $8,940.
Full price with terms $49,500
L. J. Coltis
PEMBERTON HOLMES LTD.
4-8124; eves., 3-6346

SIX SUITES

Walking distance to town, completely furnished, 220-volt electric ranges, oil heat, good revenue. Full price $22,000. Please contact Ted Kergin, 2-8117; holidays and eves. 4-1582. Newstead Realty Ltd., 766 Fort Street.

REDUCED $1,000 EFFECT IMMEdiate sale. Triplex, newly stuccoed, rewired, two 4-room apartments, one 3-room, all self-contained. All rented. Gross income $1,752. Will accept $9,500, $2,500 cash. 2-5811.

DUPLEX ON EASY TERMS. $495 down, 3 rooms and bathroom each suite. Full price $5,995. Roseyear Co. 1115 Langley, 4-6041.

WANTED, SMALL RURAL BUSIness, prefer hardware, 3-8910, Victoria Press, Box 1119.

INTERESTED IN BUYING INTO a business. What offers? Victoria Press, Box 1135.

## 54 BUSINESS OPPORTUNITIES

BUSINESS OF YOUR OWN. SERVice station for lease, excellent location. $4,000 will handle. For particulars, write P.O. Box 786. Victoria, B.C.

ANTIQUE BUSINESS FOR SALE in Victoria. Well established. Big turnover. Low rent. Living accommodation. Will take $3,000 for remaining stock and goodwill. Victoria Press, Box 1125.

## 55 EXCHANGE REAL ESTATE

EXCHANGE
3-bedroom, older type home in Esquimalt for small 2-bedroom, bungalow, Gorge or Mt. View district up to $6,000.
Stan Hyland, 4-9305; Res. 9-3641
Financial Survey Ltd., 1324 Government St.

## 56A LISTINGS WANTED

LIST WITH RITHET

706 FORT STREET 2-4251

FOR CLIENTS — WE REQUIRE Listings of 3-suite apartments, also 4-suite apartments, or conversions. Phone Randalls Ltd., 4-8109.

## 57 HOUSES FOR SALE

B.C. LAND & Investment Agency Ltd.

OUR 93rd YEAR IN REAL ESTATE

LANSDOWNE HEIGHTS

Delightful sea and mountain views. Attractive bungalow of over 2,200 sq. ft. floor space. Three bedrooms, two bathrooms and powder room. Large den with fireplace. Spacious living room and dining room. Lovely kitchen. Rumpus room. Full details gladly given on 'phoning us. Price $27,500

OAK BAY

Very attractive stucco bungalow with gables and mullioned windows; 5 rooms, 2 large bedrooms, good through hall, charming living room with fireplace, a large dining room-den combination also with open fireplace, cabinet electric kitchen, basement, oil heat. Lovely lot 180' deep to lane, fruit and shade trees.
Price $11,200
Call Mr. C. R. V. Bagshawe, 4-4115; eves., 3-2548

GORDON HEAD SHELTERED SEAFRONT

Charming 6-room modernized bungalow with two bathrooms, basement and automatic oil hot-air heating, in a delightful location and protected from the prevailing winds. Main rooms face the sea with unexcelled marine and island views. One guest cottage on the grounds. Sandy beach. Exclusive listing.
Price $17,500
P.S.: For an additional $7,500 the adjoining large seafront lot with a well-built 40-foot stucco pavilion or summer house can be acquired.
Call Mr. Hope, 4-4115; eves., 3-6924.

OPPORTUNITY KNOCKS

Owner of sixteen-unit auto court, in fast developing Up-Island centre with all-year rentals, offers half interest to capable person to operate the business on salary plus half profits. Further expansion is contemplated and owner may consider joint development if desired.
Half interest $20,000
Mr. Mackenzie, 4-4115; Eves. 2-4341
For further information:

922 GOVERNMENT ST. 4-4115
Member Real Estate Board of Victoria

OWNER TRANSFERED — MUST sell 5-room stucco bungalow on quiet street in View Royal district overlooking water. Cabinet kitchen wired for range. Living room dining room, 2 bedrooms, through hall. Oil-O-Matic hot-water heat. Phone owner, 9-2293.

## 57 HOUSES FOR SALE

K & S

VACANT OPEN HOUSE SATURDAY 2-5

2840 Eastdowne

LARGE 2-YEAR-OLD RANCHER. THREE BEDROOMS. FULL BASEMENT, EXTRA ROOM. SPLENDID KITCHEN. NOOK, UTILITY AREA. GUEST-SIZED DINING AREA. N.H.A. MORTGAGE.

MOVE IN NOW Must Be Sold

4-4127 Mr. Whyte 3-0122
4-4127 Mr. Thomas 3-1754

$2700 CASH

On high view lot. Lovely 5-room home, through hall. Oak in living room and dining room. Full cement basement with garage. Automatic heat.
4-4127 Mr. Nichols 7-3089

NEW! NEW! Tattersall Area

Smart compact 4-room bungalow. Nice living room with fireplace, dining room—cabinet kitchen with utility off. Hardwood floors. Oil perimeter heating. Ideal for Mum and Dad. No steps. Move in right away. Full price only $9950
Good terms.
Mr. Daykin 4-4127. Eves. 2-0255

SUBURBAN GROCERY!

Good living quarters plus revenue. Splendid opportunity for couple. Net earnings with revenue stated to be $500 per month. Growing district, close to town.
Price $17,350
with $10,000 cash, balance monthly.
4-4127 Mr. Vallance 7-1917 anytime

KER & STEPHENSON LTD.

Member Multiple Listing Bureau
909 GOVERNMENT STREET

BOORMAN'S

3 BEDROOMS FAIRFIELD $1500

Be wise, be your own landlord starting NOW. Semi-bungalow on a boulevarded street close to bus, sea and stores. Extra spacious living room, dining room, 3 excellent bedrooms, tiled bathroom. Full basement with OIL heat (not a conversion) and garage. Only $1,500 down, easy monthly payments, low taxes.
Full price only $8900
T. Smith, eves. 4-7325

IMMEDIATE POSSESSION A.C. OIL HEAT OAK FLOORS FULL BASEMENT

This brand new 4½-room stucco bungalow is also wired for range and has electric hot-water tank and drive-in garage. BEST OF MATERIALS.
PRICE, TERMS $9500
S. Cornish, eves. 3-5878

N.H.A. CITY DUPLEX GLEAMING NEW OCCUPANCY TWO WEEKS

Two bedrooms each side. Oak flooring throughout. Full insulation. Automatic oil heating. Drive-in garages. N.H.A. 5¼% loan of $11,700.
Full price $17,850
Allan Mutch, eves. 2-3658

BOORMAN INVESTMENT CO. LTD.

616 VIEW STREET 3-7124

JOHN BLAIR LIMITED

EXCLUSIVE LISTINGS CITY, OAK BAY SAANICH

CITY
5 self-contained Suites $28,000

HALF CASH
6-Room Bungalow Jubilee $6950
$1,500 Cash

OAK BAY
10 De Luxe Suites, Waterfront $105,000
Terms

SAANICH
11 Acres plus greenhouse $10,500
Offers and Terms considered

Call Mr. Agar, 5-3742 or 3-6410 Eves. for full particulars.

JOHN BLAIR LIMITED
312 Central Building

NEWSTEAD REALTY LTD.

766 FORT STREET 2-8117

ESTATE SALE

Close to Beacon Hill Park

7 rooms, 4 bedrooms with extra plumbing, full basement, copper piping, hall carpets, TV antenna and kitchen range $7950

FAIRFIELD

5-room stucco bungalow, 21-ft. living room with fireplace, separate dining room, electric kitchen, 4-piece bath, 2 twin-size bedrooms, large closets, through hall, oak floors, automatic oil heat, drive-in basement; close to bus and shops $10,800

LOT

Choice 3-way-view lot, Ten Mile Point, surrounded by new homes. Close to ocean. Building restrictions, 1,000 sq. ft. $1,500. Good terms.
For the above, call Ed. Clark, 2-8117; eves., 5-4778.

BRAND NEW
Low Down Payment

Immediate possession can be yours on this beautiful brand-new 5½-room bungalow, comprises L-shaped living room and dinette, modern cabinet kitchen, wired; Pembroke bathroom, with built-in vanity, three bedrooms each with double closet, oak floors throughout, part basement with automatic oil air-conditioned furnace, automatic electric hot-water heater, drive-in garage. Situated on a high and dry lot. Your down payment could be enough. Price only $10,400. Phone Norm Thornber or Stan Evans at Western Homes Ltd., 2-2157, eves 9-1853 or 5-5533.

FOR SALE BY OWNER—COSY 2-bedroom bungalow. Excellent condition, 2½ years old, 4-mile circle on bus route. Oil furnace. Cash to mortgage, including electric stove, $7,300. Phone 9-2959.

FOR HOMES IN COLWOOD, LANGford see Grant & Jenkins, your local agents, 8-3933, Langford.

## 57 HOUSES FOR SALE

TOWN & COUNTRY HOMES LTD.

1923 Quadra St.
Phone 2-7276
Member Victoria Real Estate Board

ANOTHER FIRST

N.H.A. 5½%, $75 month, principal, interest and taxes. Two-year-old, six-room bungalow, full basement, Oil-O-Matic heat, in good district close to Lansdowne Junior High School.
Full price $12,200
$2,500 down. This is a lovely home. Vacant. Immediate possession.
Please call Howard Blake, 2-6719

WATER VIEW

A beautiful six-room modern stucco bungalow including excellent landscaped gardens, lawns and shrubs, overlooking Portage Inlet. Spacious living room, dining room, cabinet electric kitchen and nook plus three nice bedrooms. Oil-O-Matic air-conditioned heating in full basement. Quick possession. Low down payment and balance as rent.
Full price $13,650
Call Mr. Ludlow, 2-7276 or 3-5101

$1500 DOWN OAK BAY BORDER 5 ROOMS

Two bedrooms, living room, dining room, new cabinet kitchen, full basement, hot-air furnace. IMMEDIATE POSSESSION.
Full price $7350
Please call Mrs. Gerry Parker 2-7276 or 7-3429

WALKING DISTANCE

SEVEN ROOMS Basement, living room, dining room, kitchen, FOUR BEDROOMS. Taxes $57.
PRICE (terms) $6800
Ken Sturgeon, 2-7276 or 7-1580

TWO HOUSES FOR THE PRICE OF ONE!

Yes, for an investment of only $1,900 you can have a home to live in and a home bringing you $50 monthly. Close in near Pandora and Chambers. Taxes are only $80 a year. Both homes on one lot. One home has six rooms and the other has four rooms. This is a good investment or a good family home with revenue. Full price now only $7500
Mr. Damon, 2-7276. Eves. 2-5642

NEW N.H.A. 6 ROOMS

$2720—Down—$2720

Three bedrooms, full basement, Oil-O-Matic heating and drive-in garage. "L" shaped living room and dining room. Balance $58 a month, 5¼%.
Full price $12,500
Contact Harold Ware, eves., 2-1461.

IMMEDIATE POSSESSION

Four Rooms, Basement

Oil heat, fireplace, electric range included. 845 Leslie Drive, high location, taxes $102. Exclusive listing.
PRICE (half cash) $9250
Ken Sturgeon, 2-7276 or 7-1580

P. R. BROWN

& SONS LTD.—EST. 1900
1112 BROAD ST. PHONE 4-7171

VALUE - VALUE BRAND NEW 3 BEDROOMS $2500 DOWN $11,300

This new home is near schools, bus; is oil air-conditioned heating; full basement, drive-in garage. L-shaped living room-dining room, large electric kitchen. BALANCE AS RENT. For address call Mr MacFarlane, Res. 4-8974.

METCHOSIN ONE ACRE

FOUR BEDROOMS, living room and den, two fireplaces, dining room, large kitchen, pantry and bathroom, with separate garage on nicely secluded lot with city facilities. Early possession.
Good value for only $7500
Gilbert Nelson, 4-7171; Eves. 8-3538

CEDAR HILL

2-3-bedroom home, two full bathrooms, full basement, Oil-O-Matic heat, drive-in garage. On 2 acres with magnificent view $16,800

Gordon Head

White stuccoed older home. Large living room with fireplace, dining room, sunporch, modern propane-gas kitchen, 3-4 bedrooms, three-quarter basement, piped furnace. On 2½ acres of valuable land. Fully furnished.
Only $12,000
Offers and terms will be considered on both properties.
Mr. Barloewen, 4-7171; Res. 4-0623

A. BERNARD & CO. LTD.

629 Fort Street 4-9335
Member Victoria Real Estate Board

Oak Bay North 7 Rooms, 1 Floor

OIL FURNACE, EXTRA PLUMBING, etc. in full basement, PLAY ROOM and drive-in garage. Situated close to WILLOWS BEACH, PARK AND SCHOOL. Choice lot 75x150. Stucco and solidly built, through hall, 21' living room, adjoining sun room, family-size dining room, electric kitchen and breakfast nook, three twin-size bedrooms, 4-piece bath, oak floors, BEAUTIFUL CONDITION inside and out. OVER 1,750 SQ. FT. Immediate possession and terms arranged. Owner transferred. Few to compare.
At $16,300
MR. BELCHER, 4-9335; RES. 4-3594

FAIRFIELD EIGHT ROOMS

Close to excellent shopping centre and bus. Two-storey home with PLUMBING ON EACH FLOOR. Suitable for revenue. Full basement. NEW FURNACE, ELECTRIC WIRING AND COPPER PIPING. NEW DUROID roof. Some furnishings included. Garage. Taxes $135. Clear title.
Price $9850
Mrs. McLean, 4-9335. Eves., 4-6867

MUST SELL — MAKE OFFER
$1,300 DOWN—$80 MONTH

Brand-new stucco bungalow. Nice living room, fireplace, 2 bedrooms, cabinet kitchen, dining area. Wired, ready to move into. Automatic oil floor furnace, utility room, drive-in garage. Full asking price $8,950. Shelbourne area. Exclusive. Mr. Houston, 4-7171; Res. 4-7587. P. R. Brown & Sons Ltd., 1112 Broad St.

BRENTWOOD PROPERTIES
SEASON'S GREETINGS

New 5 large room bungalow, full basement, ½ acre or more: $10,500; terms. Nearly new 5 rooms, near airport, $4,700, small payment down.
HAROLD C. CROSS
West Saanich Road Keating 46T

HOLLICK REALTY LTD.
Homes listed and sold. 2-7514. Insurance agents, 2-0732, 2-2981.

## 57 HOUSES FOR SALE

HARRY FOSTER LTD.

1732 DOUGLAS STREET 2-2101
Opposite "The Bay"

FAIRFIELD OCEAN VIEW 6 ROOMS

Exceptionally well constructed and maintained and situated in a most CHOICE location.
Main floor entrance hall leads to attractive living room with fireplace, dining room and nicely modernized kitchen.
Upstairs are three nice bedrooms and bathroom.
Full cement basement houses hot-air piped furnace and 2-piece washroom. Garage is separate.
Priced to sell at only $9200
Some terms available.
Further information from Robert Mitchell at 2-2101; res., 3-4473.

CITY BUNGALOW 4½% FINANCE

Nicely located on paved street, near transportation, shopping and among all other modern homes. Charming living room with fireplace, 2 bedrooms, 3-piece bathroom and compact electric kitchen. Basement is HIGH and DRY. Heating by WILLIAMS OIL-O-MATIC HOT AIR PACKAGE UNIT. There is a very neat fenced garden and carport. About half cash to handle, with balance payable at $46 per month, which INCLUDES TAXES AND 4½%.
Full price $9700
Robert Mitchell, 2-2101; res., 3-4473

DUPLEX OAK BAY

Two self-contained suites with 6 rooms and bath down, 4 rooms and bath up. Separate entrances. Full basement. Price (with $3,500 down) $11,950
Call Len Wright, office 2-2101, home 7-1659

FAIRFIELD DUPLEX N.H.A. SIX YEARS

Situated in an excellent Fairfield location, this property offers excellent living accommodation plus good revenue from upper suite. Comprising large living room, dinette, attractive kitchen, 3 bedrooms and 4-piece Pembroke bath. Owner's suite, at ground level, consists of living room, dinette, cabinet kitchen, 2 bedrooms and Pembroke bathroom. Oil-O-Matic piped heat to both units. Reasonable terms offered.
FULL PRICE $16,800
Call Herb Hodgson, 2-2101, res. 9-2114

WANNA BUILD A BOAT IN OAK BAY

You can do that in the separate workshop, 25x15x12. You'll also have a 6-room, older-style bungalow on a quiet street. Living room 15x17, dining room 13x16, full high basement with Oil-O-Matic hot-water heat. Unfinished attic with room for more bedrooms if required. Very nice garden. Taxes only $112. SPOTLESS. Over half cash required on full price $9750
Call George Jessup, 2-2101, Eves. 2-1667

UPLANDS GOLF COURSE AREA

A beautiful 4-year-old rancher with 3 bedrooms, 24-ft. living room, dining room, lovely electric kitchen, plus a recreation room in the basement. ALSO A PRIVATE SWIMMING POOL! No steps. A chance for you to get a beautiful home with many extra features. See by appointment.
Price $21,950
Charles Vining, 2-2101 or 9-3786

GORGE 4 ROOMS STUCCO GOOD TERMS

$6450 Asked for this attractive home with immediate possession if desired. Through hall, living room has fireplace, 2 bedrooms, kitchen with excellent oil cook stove installed, 3-piece bathroom. Close to transportation, and excellent terms can be arranged. Taxes only $91.
For information please contact Stan Hinde, 2-2101 (eves. 2-5790)

IMMEDIATE POSSESSION 2 BED.—N.H.A.

Very reasonable down payment with large N.H.A. 5¼% mortgage available. This modern 5-room bungalow has just been completed, through hall plan, generous-size kitchen, dining room and living room, all oak floors, full high basement, Oil-O-Matic heat. Close to Cedar Hill Road and Shelbourne.
Full price $11,800
Call George Jessup, 2-2101, eves. 2-1667

ALMOST READY

3 BEDROOMS OIL-O-MATIC N.H.A. MORTGAGE FULL BASEMENT PRICE $10,950

Call George Jessup, 2-2101, eves. 2-1667

L & S

ESQUIMALT

Owner of this neat home will CONSIDER TRADE on a three-bedroom home in $9,000 class or will sell 4½ rooms in Lampson area. No basement but has utility and separate garage. Would suit ARMY or NAVY MAN. Low taxes and price of $6500
Stan Kennedy 3-4117; eves., 4-4894.

OAK BAY SOUTH

$3,500 Down. Brand new 3-bedroom full basement bungalow. Oil heat. Oak floors, etc. Near the sea, in excellent area.
L. H. RANDS, 3-4117; Eves 2-8980

LEACH & SPARKS
1119 Blanshard

THE CANADA TRUST CO

We have constant inquiries for good value homes. Mortgage money available and prompt loans arranged for private sales. If you contemplate selling your home please contact
THE CANADA TRUST CO.
2-8111 Walter Fellner Res. 2-6774

DRIVE BY

1466 Rockland $19,000
850 Richmond $16,900
Mr. Hepburn 4-8124, eves. 3-7039
Pemberton Holmes Ltd.

FOR SALE BY OWNER, 4-BEDroom house Esquimalt area. Full price $7,000. $1,650 down, $70 per month. Phone 2-8465.

## 57 HOUSES FOR SALE

NORTHWESTERN SECURITIES of Victoria Ltd.

631 YATES, AT BROAD 4-8054

COLONIAL STYLE HIGH LOCATION $3000 DOWN

$3000 DOWN

Very attractive, spacious home featuring 20-ft. living room, large windows and a spacious fireplace, dining room (take a large suite), spacious kitchen (many cupboards, tile sink). There is attractive through hall to two large bedrooms suitable twin beds and a four-piece Pembroke bathroom. There is space upstairs for additional three rooms. This is a very excellent house and decorated in pastel shades. Full basement. Hot-water heat. Large lot, many oak trees, sea and mountain view. This house is 12 years old.
Full price $12,600
Contact L. E. Kirk, 4-8054 or 5-3978

OAK BAY — NEW
THREE BEDROOMS

South of the Avenue on an excellent street, this charming, well-built stucco bungalow is planned for convenience and comfort. Over 1,200 feet floor area with no steps. Large, L-shaped living-dining room, compact cabinet kitchen and utility room. Oil-O-Matic perimeter heating. Ready for immediate occupancy.
FULL PRICE $13,500
Roy Alton, 4-8054; eves. 4-8513

IS THIS YOUR SIZE?

This 3-bedroom stucco bungalow features through hall, larger than average living room with tiled fireplace, dinette 8x10, cabinet kitchen, tiled sink, 4-piece bathroom. All oak floors. High basement. Piped furnace, drive-in garage. Popular Cedar Hill Crossroad location. Bargain at—
$12,600
Alex Page, 4-8054 or 3-7325

ESQUIMALT SECLUSION

Here is a lovely three-bedroom home with

DRY BASEMENT

This home has everything. Large living room, 20 x 13, family size dining room, cabinet kitchen with dining area, has water view. Many fine appointments such as beautiful crystal chandelier. Garden has delightful lawn, pool, rockeries, fruit trees, drive-in garage, oil heat. To view, please call Mrs. Wellings, 4-8054 or 7-2769.

$75 A MONTH 3 BEDROOMS

Spotless stucco semi-bungalow in Tillicum area. Three bedrooms, full 9-foot basement, garage; living room, dining room, lovely cabinet electric kitchen. Splendid view.

Low Down Payment Only $75 a Month

REAL BARGAIN AT $8,900
E. A. MacFadyen, 4-8054 or 2-8748
Ask for Mac anytime

CORDOVA BAY

Eight-year-old bungalow. Close to shops and school, bus and sea. Five rooms, automatic oil heat. For information, phone Roy E. Hills, 4-8054 or 3-6918.
Full price $8950

OAK BAY 20-FT. LIVING ROOM

Quiet location; stucco; five rooms, basement, garage. Features lovely living room, dining room (each fireplace). Enjoy Oak Bay's advantages.
Only $7500
I. G. Patrick, 4-8054; Res. 3-9043

HAPPY VALLEY
2.3 ACRES

Very attractive white siding bungalow to be sold on easy terms. Get full details by calling Don Harvey at 4-8054 or 2-1165 now.

SNAP HANDYMAN'S SPECIAL

BRAND NEW 4-ROOM BUNGALOW Not finished. Large lot. MUST BE SOLD.
FULL PRICE $3100
Phone Roy E. Hills, 4-8054; Res., 3-6918

A Real Handyman's Special

For $3,300 you can buy a full concrete basement, five-room home that is under construction. Situated on nice corner lot. For further information regarding same, call Gordon Marshall, 4-8054 or 9-2725.

$2000 DOWN

If you want a modern 2-bedroom stucco bungalow, good-sized living room, fireplace, cabinet kitchen, oil heat, separate garage, and on one half acre of land, 15 minutes drive from city — CALL Allen Vizard, 4-8504. Eves., 7-3493.

FAIRFIELD $1300 DOWN

Six-room family home in excellent location. Part basement and furnace. Start 1957 and own your own home. To view, please call Mrs. Johnston, 4-8054 or 2-5655.

LOW LOW DOWN PAYMENT

Balance reasonable. Contains four bedrooms, living and dining room, cabinet pantry kitchen. Lot 62 x 113 with good fruit trees, separate garage. Full price only—
$5950
Call Len LeDoux 4-8054 any time.

SWINERTON'S

(Established 1889)
620 BROUGHTON ST. 3-7181

NEW STUCCO OIL AUTOMATIC

This is a two-tone stucco with view over lake. No steps, very well-built and fully insulated. Has through hall, oak floors, living room with raised hearth, L-style dining room, an electric kitchen with nice cupboards. The utility room also contains modern oil forced air heating unit. Two lovely bedrooms and 4-piece Pembroke bath complete the picture. Now ready, a must see at $9950
Mr. Crow, 3-7181. Res., 2-0775

LOW DOWN PAYMENT

You can obtain immediate possession of this spotless 5-room bungalow featuring living-dining room with fireplace, 2 good-sized bedrooms, large kitchen with oil range included, full basement, furnace, fenced garden; near Jubilee. Excellent terms $7350
Mr. Holland, 3-7181, 4-7659

GORDON HEAD
SECLUDED WATERFRONT

2/3 acre, six-room bungalow, full basement, reasonable taxes. Price $16,800. Terms can be arranged. Victoria Press, Box 1136.

**57 HOUSES FOR SALE**

## RANDALL LTD

4-8109 4-8109

### OAK BAY SPLENDID 6 ON ONE

Lovely stucco bungalow, built 5 years. Living room, dining room, 3 bedrooms, pembroke bathroom, cabinet electric kitchen and utility room. Two-room suite in basement with bathroom. Hot water oil heat. This home built by building contractor for himself and has now left the city. Immediate occupancy. Large landscaped lot with extra large garage and back lane. Priced to sell at $15,500 with good terms to reliable person. Call Mr. Sudbury 9-1906 eves.

### GORGE PRICE $9500

New two-tone stucco, all oak floors, living room, fireplace, dining area, cabinet kitchen, pembroke bath, two bedrooms. Full basement, Oil-O-Matic heat, drive-in garage. A very nice home. Asking only $9500 Vacant, move in.

Mr. Davis, eves. 4-8614

### GORGE Close to Water

This lovely 3-bedroom home with through hall, large living room with fireplace, guest-size dining room, beautiful cabinet electric kitchen, vanity Pembroke bath, full basement with oil heating and drive-in garage. Situated on attractive landscaped corner lot. Full price only $13,650

With excellent terms.

Call Mr. Caton, evenings 9-1415

### $1500 DOWN SIDE-BY-SIDE DUPLEX

In a location handy to everything. Newly decorated and ready for immediate occupation; 3 rooms and bath and 4½ rooms and bath. Asking only $6500 And low down payment, easy terms.

Call now to Mr. Sudbury, 9-1906

### JAMES BAY SELL OR SWAP

Cosy 2-bedroom home. Large living room, central automatic heat, cabinet electric kitchen; no steps. Ideal for small family or elderly couple. Will swap for good 3 or 4-bedroom home. Terms, if wanted. Full price $6500

Please call Mr. McGovern, 4-6201 evenings

### HIGH DOUGLAS $1500 Down, Vacant

New stucco bungalow. Living room, fireplace, dining area, modern electric kitchen, two bedrooms, vanity bathroom; full basement garage. Wonderful buy. Only $10,750

Eves., 4-8614 or 2-5447

GEORGE RANDALL LIMITED
1309 DOUGLAS ST. PHONE 4-8109

## WHITTOME'S

Established 1898

### SEA VIEW 3 BEDROOMS DOUBLE GARAGE

If you are looking for a home with an unobstructed view of the sea and mountains, then make an appointment to see this one. It comprises living room, separate dining room, cabinet kitchen, 4-piece bathroom, three large bedrooms, all with oak floors. Full high daylight basement with space for large playroom. Double garage. Large lot. Price with terms $17,900

Call Mr. Clarke, 2-4255; Res. 2-6817

### 5½% N.H.A. $2450 DOWN $52 MONTHLY

Full basement, modern, 4-room, stucco bungalow, very nicely finished and heated extra bedroom in basement. Good location, excellent schools and bus srevice. Asking $2,450 down, and price $8750

Mr. Drew, 2-4255; Res 3-4980

### $1950 DOWN BRAND NEW 2-BEDROOM

1868—Just completed and ready for you. Sparkling 2-bedroom basement home on quiet street. Large L-shaped living-dining room. Electric kitchen. Full basement, Oil-O-Matic heat. Only the very best of everything in this choice home in Saanich. You can't go wrong at $10,500

Phone Roy Harris, 2-4255 Anytime

J. H. WHITTOME & CO. LTD.
1218 Broad St. 2-4255 Anytime
Member Multiple Listing Bureau

## HICKS REALTY LTD.

1710 DOUGLAS ST. 2-5104
OPPOSITE HUDSON'S BAY STORE

### DUPLEX SIDE-BY-SIDE

(526-I) This brand new N.H.A. duplex is situated in an excellent rental area. Featuring large living room, tile fireplaces, oak floors throughout, two nice size bedrooms, cabinet electric kitchens, individual automatic oil heat, full cement basement, drive-in garage. $4,500 down will handle, balance at 5½% interest. Full price $19,750

Elmer Bryan, 2-5104 anytime

### SOUTH FAIRFIELD 3 BEDROOMS

(464-I) Large, lovely, stucco bungalow. Spacious living room with fireplace, guest dining room. Beautiful oak floors. Double plumbing. Three large bedrooms. Full high basement. Perfect location close to the sea and to all conveniences. Immediate possession and exceptional value at $10,500

Mr. Newton-White, 2-5104 anytime

### DON'T MISS THIS $1500 DOWN

(185-I) Eight-year-old modern city home near all conveniences. Through-hall plan with 16-ft. living room, two good size bedrooms, cabinet kitchen and Pembroke bathroom. Full high basement with drive-in garage, extra finished room and almost new automatic oil furnace. This will not last so enquire immediately. Price $9500

Mr. Beswick, 2-5104 anytime

### OAK BAY WATERFRONT

Super view. A duplex of distinction 6 marvellous rooms in each suite, best of condition. We are satisfied you will agree there is nothing nicer. Revenue over $3,000. Price to be discussed after viewing.

Mr. Hall. Eves. 3-8391.

## H. A. HUMBER LTD.

1220 BROAD ST. 2-9161

PRIVATE
Beautifully Appointed
Completely modern four-bedroom home in Victoria's most exclusive area. 3-6598.

**57 HOUSES FOR SALE**

## BROWN BROS.

AGENCIES LTD.
1125 BLANSHARD STREET
PHONES 3-1183 - 4-5741
Member Real Estate Board of Victoria
Member Multiple Listing Bureau

### SEE THIS!

Very good 3-bedroom bungalow set on a rock with a view of ocean. Very attractive with a minimum of garden. This is in one of the finest parts of the city, yet taxes are only $175. Half basement with sawdust furnace which can be converted to a coal and wood $11,600

Mr. Welch, 3-1183 or res. 8-2857.

### DUPLEX

UP-AND-DOWN DUPLEX PERFECT RENTING AREA

This property has 2 self-contained modern suites. Up has 3 large rooms and bath; down has 4 large rooms and bath for owner. Full high basement with furnace; attached drive-in garage. Very attractive revenue property. $2,600 handles at the full price $10,950

Exclusive Listing
Mr. Clarke or Mr. McDonald, 3-1183
Res. 9-3407 or 7-3318, till 9 p.m.

### GORDON HEAD Lovely New Bungalow $1500 DOWN

This brand-new 4-room stucco bungalow has excellent living room with Roman tile fireplace; electric cabinet kitchen; 2 large bedrooms; full high basement with Oil-O-Matic packaged heat; drive-in garage. Full price $9500

Mr. Clarke or Mr. McDonald, 3-1183
Res. 9-3407 or 7-3318, till 9 p.m.

### CLOSE IN HIGH LOCATION

7-room older type house; 4 bedrooms; part basement; furnace; living room; dining room; large family kitchen with dining space. THIS YEAR'S BARGAIN. Full price $5000

Mr. Clarke or Mr. McDonald, 3-1183
Res. 9-3407 or 7-3318, till 9 p.m.

### START THE NEW YEAR WITH A NEW HOME

A delightful spacious 5-room bungalow with high basement; Oil-O-Matic heat; drive-in garage; excellent close-in location, Rockland-Linden area. This is one of the nicest new homes we've had to offer for a long time. You will find wonderful value at $13,000

Mr. Hill, 3-1183 or res. 3-7585.

## HEISTERMAN

### OAK BAY VACANT

Seven rooms, consisting of living room, dining room, kitchen and den on main floor. Three bedrooms up, high full basement, automatic heat. Close to Monterey School. Price $8950

Mr. Scott, 3-4161; Eves. 4-0423

### HIGH QUADRA SECLUDED GARDEN

Just six years old, this delightful two-bedroom bungalow has a most attractive panelled living room with raised fireplace, up-to-the-minute kitchen with dining area. Oil heat. Do make an appointment to view this lovely property. Price is $12,750

Mr. Blanning, 3-4161; Eves. 5-1195

### HANDYMAN'S SPECIAL

Two-bedroom home, attached garage, large lot, two stoves, new plumbing fixtures, some furnishings, low taxes, close to all services. Needs paint and some work. Immediate occupancy $1,000 down, balance $60 per month. Full price $3950

Mr. Hamilton 3-4161

### HIGH LOCATION

Excellently drained four-fifths of a nicely treed acre, a happy family residence (which owner regrets having to leave but had to buy a larger home), with new oil-fired hot-air furnace. Four good-size bedrooms and two 4-piece bathrooms. Large living room, guest-size dining room, attractive den with fireplace, modern kitchen, utility room and plenty of storage space. Taxes $225. Price $16,800

C. J. Harrington 3-4161 Eves. 3-5848

HEISTERMAN & CO.
(Established 1864)
1121 Blanshard Street 3-4161

## DICKIE & CO.

833 FORT STREET
2-4312; Eves. 3-3640

### WHY BE COLD!

If you paid $20,000 you wouldn't get a better heating plant than is in this close-in Quadra Street six-room bungalow. New roof, newly-wired and new Fairbanks-Morse package Oil-O-Matic furnace, basement, drive-in garage. 1½ blocks from the Hudson's Bay store. Only $1,400 cash. Full price $7900

M.L. 2636

### SIDNEY—BEAUTY

Seven-tenths of an acre. Lovely four-room stucco bungalow, full high basement, Williams automatic oil furnace, automatic hot-water heater, drive-in garage, AND special features like two-tone stucco job, latest type tapestry plaster, Heatilator fireplace, 17 cupboards in the kitchen. OAK floors living room, two bedrooms, hall, etc. CHARMING inside and out. And room to move around. Asking only $9975

### JUBILEE

SPOTLESS — Five-room bungalow with full basement, furnace. Nice lot. Taxes $85. Bath off centre hall. Can be three bedrooms. Cash, $1,500. Full price $7350

### RETIRE AND LOVE IT!

GLEAMING WHITE seven-year-young bungalow in semi-rural setting. Cove ceiling in 14x16 living room. Kitchen with tile floor, modern cupboards, and eating area. Two large bedrooms with closets, utility, garage, tool or storage shed. Lovely garden. Full price $6750

Phone Wess Dickie, 2-4312; Eves. 3-3640

## STEWART CLARK & CO.

608 Broughton St. Phone 5-2431

### OAK BAY — SOUTH

Attractive 5-room stucco bungalow with full basement. Through-hall plan, wired for range. Oil-O-Matic forced hot-air heating (package unit), small garden with some privacy. Terms at $11,500

### 4 BEDROOMS AND DEN

Two full bathrooms, an electric kitchen, large living room and full dining room, high ceiling basement, nearly an acre mostly in natural state, on the 3-mile circle out Blenkinsop way. New package unit oil furnace. These are some of the features of this 15-year-old stucco semi-bungalow $16,800

### $1500 HANDLES

Stucco bungalow of 6 rooms, 12 years old, well situated, good lot with fruit trees, separate garage and extra storage space, workshop, etc. $75 per month on balance. Full price $7900

Eves., Mr. Custance, 3-7930; Mr. Ford, 4-1863; Mr. Massey, 4-5405

VACANT BUNGALOW WITHIN 2-mile circle (owner gone to Vancouver). High, dry location with view of city and Olympics. Living room and kitchen are big, 3 bedrooms or 2 and dining room. Basement, automatic furnace. Price omitted because owner desperate to sell and wants an offer. Please talk to us. S. Hargrave, Realtor, Central Bldg., 4-9827 anytime.

**57 HOUSES FOR SALE**

## PEMBERTON, HOLMES, Ltd.

ESTABLISHED 1887
1002 GOVERNMENT ST. 4-8124

### $2500 DOWN BRAND NEW VACANT 3 BEDROOMS

GORDON HEAD—Large living room with fireplace, dining room, electric cabinet kitchen. All oak floors. Utility room, oil heat, attached garage. Full price $10,500

R. V. Caselton, 4-8124; Eves. 3-8464

### ATTRACTIVE CITY BUNGALOW

Gleaming white stucco of four rooms, plus utility, about 10 years old. Living room with fireplace. Two bedrooms, bath, a new Cyclos oil range goes with the house. This attractive little bungalow has insulated ceilings, few steps and is ideal for a retired couple. Close to transportation. Full price only $6950

W. Woodley, 4-8124; Eves. 4-3916

### REDUCED IN PRICE $16,900

This very attractive home with bay windows, high view lot, fish pond and patio. Large living room, when patios. Large living room when opened with den makes exceptionally large entertaining room, 34' long; guest-size dining room, large twin bedroom, bahtroom, kitchen with nook; ¼-CUT GOLDEN OAK FLOORING UPSTAIRS; two large bedrooms bathroom; full basement, large RUMPUS ROOM; OIL-O-MATIC HEATING. Taxes $225. Shown by appointment only.

Mr. Hepburn, 4-8124; Eves. 3-7039

### NEAR GOLF CLUB OAK BAY BUNGALOW

Attractive 5-room bungalow, in an excellent residential area; full basement, oil heat, small garden. Moderate taxes. This is priced to sell quickly and must be seen to be appreciated. Price $13,950

Phone Mrs. Shirley 4-8124, eves. 4-8485

## FINANCIAL SURVEY LTD.

1324 GOVERNMENT ST. 4-9305

### Oak Bay— Sea View A Happy New Year

Is assured to the man who buys this ideal family home. Features: 25-foot living room, dining room, electric kitchen, three large bedrooms and double plumbing. Full basement, oil heat, large lot, separate garage. Entire home in excellent shape. Now reduced to $14,200

M.L. No. 2519
S. W. Anderson, 4-9305; Res. 2-8917

### EAST SAANICH ROAD 4 LOTS

Nice five-room modern bungalow 14 miles from city. Three bedrooms, cabinet kitchen with dining area, Pembroke bathroom, part basement, hot-air heating, separate garage, tool shed, greenhouse and chicken house. Foundation on one lot for small bungalow. Taxes $68. A dandy buy at the full price of $7900

Stan Hyland, 4-9305; Res. 9-3641

### MUST BE SOLD 789 FAIRVIEW

This four-room bungalow is neat and clean as a pin. Living room with fireplace, two bedrooms, modern cabinet kitchen and three-piece bath. Full concrete basement, drive-in garage and hot-air piped heat. A dandy little home on easy terms. Full price $6850

EXCLUSIVE LISTING
S. W. Anderson, 4-9305; Res. 2-8917

## C. N. Montague

CO LTD
1028 Blanshard at Fort 4-9318
Member Victoria Real Estate Board

### OH YES IT'S BEAUTIFUL YOU'LL AGREE

Brand new seven-room de luxe rancher situated on large treed lot in LANSDOWNE HEIGHTS. There is no finer built home on the market today. DON'T DELAY. Full price $27,500

### JANUARY SALE Low Down Payment

| Bedrooms | | Price |
|---|---|---|
| | GORGE | |
| 3 | Down $1,600 | $7,350 |
| | OAK BAY | |
| 4 | Down $2,850 | $6,850 |
| | CEDAR HILL | |
| 3 | Down $2,703 | $12,495 |

Please call Ruth E. Hutcheson, 4-9318, 8-3536

### WHY NOT Trade—?

Your small three or four-room bungalow for five-room bungalow, Gordon Head, with over an acre, fruit trees, chicken house, etc. Phone for particulars, Mr. Betts, 4-9318, 9-3834. Exclusive.

## FRASER BISCOE

576 Yates St. 3-9843

### COMFORT FOR TWO

In this sparkling white siding 3-room house located in the high Quadra area and surrounded by an attractive garden. Separate garage and workshop. Price with terms $5000

Eves. G. Munro, 2-3658

### ANOTHER NEW N.H.A.

Three bedrooms, large living room with "L" dining area, with mountain view, compact electric kitchen, four-piece bath, utility room on main floor, oak floors throughout. Full basement with oil perimeter heat, large lot. Terms of $3,400 down. Full Price $13,000

To view anytime call D. Peaker, 3-9413, Eves. 7-2126.

## FRANK MARTIN AGENCIES

1114 BLANSHARD STREET

### NEW HOME 1285 SQUARE FEET FOR $11,500 — TERMS WITH

3 bedrooms, living room, dining area, large electrical kitchen, utility room, thru hall, full basement with finished fireplace for rumpus room or extra suite. Completely insulated including basement. For appointment to view, please call Chet Sinden. Home 3-0395 or Office 5-1513 and 5-3148

TEN MILE POINT
Modern well constructed 3-bedroom bungalow situated in secluded area, 1,300 square feet. Through hall plan. Living room, 15x17 with Roman tile fireplace, dining room, de luxe kitchen with eating area. Full basement suitable for play room, and drive-in garage. Oil-O-Matic heat, electric hot water. Oak floors and mahogany doors throughout. Many extras. Owner transferred. Appointment only. $15,900. Terms available. 2789 Benson Place. 7-2733. No agents.

**57 HOUSES FOR SALE**

## CAPITAL CITY REALTY

650 Cormorant 4-1922

### OPEN HOUSE 2560 BERMUDA PLACE SATURDAY, JAN. 5 2 to 5 p.m.

Wonderfully attractive, new 6-room bungalow. Full basement, oil heating, lovely sea view. Select district. Cadboro Bay Road just beyond Uplands gates. A specially fine offering for $17,900

Ken Walters, 3-1248 evenings

### LANSDOWNE SLOPE Immediate Possession

Beautiful, spacious, new. Modern conveniences a studied feature. Six delightful rooms, 3 bedrooms, large living room, partially separated dining room, cabinet kitchen, oak floors throughout. Full high basement, double garage. Automatic oil heating. Excellent materials and the best of workmanship. The most popular part of Oak Bay. Superb setting among high-class homes. Nothing scrimped, nothing left out. A home to enjoy for years to come. Excellent value on very good terms. Proud to show anytime $20,500

F. Conibear, 2-6271 Evenings

### GONZALES THREE BEDROOMS

Close to sea and all services. Modern 3-bedroom bungalow. Living room 16x21 and dining room. Full basement with brick fireplace. New Esso oil heat. Fruit trees. On two lots with 100-ft. frontage. Select neighborhood of lovely homes. Exceptional buy at $16,000

Clarence Goode, 4-8274 evenings

### GLANFORD GARDENS Three Bedrooms

Choice three-bedroom stucco bungalow with full basement, automatic oil heat, mahogany doors, oak floors. Roman tile fireplace. Brand new, ready to move into. Start the new year right. Enjoy the best for the money. You just cannot beat it. Excellent terms. Only $11,500

Steve Stephens 3-7844 evenings.

## TAYLOR SPITTAL

1210 Broad St. 4-9308

### OAK BAY AMAZING VIEW

A very-hard-to-find home with a SEA VIEW from every room. This residence has a 19-ft. living room and guest-size dining room, modern kitchen and THREE BEDROOMS, DOUBLE PLUMBING. Basement with oil-fired package furnace. Garage. Very-easy-to-keep garden. A very comfortable home, priced for quick sale at $17,950

Call Mr. Kitto, 4-9308, eves. 3-1880

### FAIRFIELD 220 LINDEN MOVE IN NOW

This substantial 8-year-old, 5-roomed stucco bungalow, plus 2-roomed basement suite (with kitchen). Large living room with fireplace, 3 bedrooms, cabinet kitchen, through-hall plan. Hardwood and fir floors, double plumbing, full basement, hot-air heat. Call me to view. $4,200 will handle. Full price $12,950

Exclusive
Mr. Taylor, 4-9308, eves. 4-9902

### REVENUE ESQUIMALT

This substantially-built, 2-storey home is situated in one of the best locations in Esquimalt. A good revenue potential. Three suites with a 4-room suite for owner. Furniture included $11,950

Mr. Mayne, 4-9308, eves. 3-8976

## HAGAR'S

### MUST BE SOLD AT ONCE—$900 Down

Will secure this house, having living room, two bedrooms, bathroom, kitchen and pantry. A good basement and garage. Close to Jubilee Hospital. FULL PRICE $6350

Make your offer to
F. C. Hanlon, anytime 4-0531

## HAGAR & SWAYNE

LIMITED
614 YATES STREET 4-0531
Member Real Estate Board
Member Multiple Listing Bureau

## GILLESPIE, HART

& CO. LTD.
611 FORT STREET 4-1181

### OAK BAY

If you are looking for seven delightful well-arranged rooms that are flooded with sunshine this may be your ideal home. Over 2,200 sq. ft. of floor space on a split floor plan, with gracious reception hall off which opens the living rooms, three bedrooms, two bathrooms and powder room. A very fine view of the Olympics over the water. The owner will accept reasonable terms at the reduced price of $27,500

Call J. D. Gunn. Eves. 4-3064

## F. N. Cabeldu

LTD.
1312 BROAD STREET 3-7174
Member of Multiple Listing Bureau

### COUNTRY BUSINESS

Grocery—Modern, long established, cash steady business, reasonable hours. Fully modern living quarters. Store, warehouse, basement, Timken oil heat, double garage. Ideal for a couple who wish a pleasant living with a secured future. Large lot 100'x100', building, equipment and stock. Full price $27,000

All details from
F. Marconi, 3-7174; Eves. 4-6625

## VICTORIA Realty Ltd.

### NEW—N.H.A.

Three bedrooms, living room, dining room and the kitchen is straight out of Fantasia. This will go quickly as value like this is scarce. $3,500 down. Full price $13,400

Call Bob McNicol at 2-9145; Eves. 7-2517

1115 DOUGLAS STREET, 2-9145
Opposite Eaton's

PRIVATE OWNER MOVING AWAY offers fine family home, close to sea, unrivaled views, in select area. Four bedrooms two Pembroke bathrooms, modern kitchen. Wall-to-wall broadloom. Large living room, dining room and den. Oil hot-water furnace and utility room. Two-car attached garage. Rock gardens. $7,500 will handle at reduced price of $24,750 or near offer. Phone 7-1779.

SIX ROOMS, 2 BATHROOMS — Family home, or rent as duplex. Price $5,990. Terms $500 down. Rosevear Co., 1115 Langley, 4-6041

4-BEDROOM HOUSE IN JUBILEE area. Good revenue possibilities. Low down payment considered. Full price $7,000. 2-1448.

**57 HOUSES FOR SALE**

## WESTERN

HOMES LTD.
611 YATES STREET

### !!$750 DOWN!! "FAIRFIELD" !!4 ROOMS!! "BASEMENT"

Circumstances force the sale of this property. We can get almost immediate possession. Just the spot for the young people to get started. Payments $60. Price $6175

Stan Evans, 2-2157; Eves. 5-5533

### ESQUIMALT

Immediate possession can be given on this 7-year-old stucco bungalow of almost 1,200 sq. ft. Comprises large living room with open fireplace, guest-size dining room, modern kitchen, 2 bedrooms with clothes closets, 4-piece Pembroke bath, full high cement basement with automatic oil air-conditioned furnace, automatic electric hot-water heater. Extra room in basement, attached matching garage. Good-size garden lot. Low taxes. Price is $11,300

Phone Norman Thornber at Western Homes, Ltd., 2-2157, eves. 9-1853

## H. G. DALBY & CO. LTD.

1010 Blanshard Street 3-6241

### OAK BAY

Three-bedroom family home in the best part of Oak Bay. Large living room, guest-size dining room, large cabinet kitchen, full basement, automatic oil heat. Separate garage on lane. Full price $12,900

Mr. Kemp Evenings, 5-2597

### 1957 SPECIAL

4-bedroom, full-basement, family home. This home needs decorating but is excellent buying in this close-in location at full price of $5800

$1,200 down, balance $50 per month. To view please call Mrs. Johnston, 4-8054 or 2-5655. Northwestern Securities of Victoria Ltd.

### SAANICH

Modern five-room stucco bungalow, full basement, automatic heating $9950

Cash to mortgage.

## JOHN GREENWOOD

2-7041 1241 Broad St. Eve., 7-2734

1957
There have been many sprouting districts in Victoria but no district has held its value more securely than Rockland. The opportunity of establishing your family in this desirable area should not be overlooked as you consider your next home. The particular home that prompts this recommendation is especially worthy of your consideration. We think you will like the house, it being the ultimate result of many improvements made to the universally accepted two-level plan. There is a living area on the upper level consisting of living room, mahogany kitchen with casual meal area, a brick-walled dining room, two bedrooms and large bathroom. The southern windows look out to sea and the Olympics from this advantageous location. The lower level includes a second family room 18x20 with another fireplace, a third bedroom, a guest powder room, laundry room and basement room as well as an attractive reception hall. If you are looking, even casually, for a home in this, or a higher price range, you owe it to yourself to examine what is offered here for $23,000. You may purchase through the owner by phoning 4-6048.

THE ROYAL TRUST COMPANY
Oak Bay corner location. Taxes $147.00. Eight-room stucco semi-bungalow. Consisting of through hall, living room, guest size dining room, breakfast room, cabinet kitchen, 2 bedrooms, 4-piece Pembroke bath on main floor, 2 bedrooms up. Automatic Oil Hot Water Heating. Full basement. Drive-in garage. Price $14,700.
Mr. Coles
THE ROYAL TRUST COMPANY
1205 Government St. 3-4126
Evenings 2-8752

GORDON HEAD HOME AND ACREAGE
Over two acres excellent garden, fruit trees, shrubs, etc., with a neat, compact bungalow of two bedrooms, living room with fireplace, kitchen and bath down, stairway leading to unfinished upstairs. Full high basement. Separate two-car garage. This property is in excellent condition and recommended at the price of $13,700. For further particulars please contact
The Canada Trust Co.
2-8111 Walter Pellner 2-6774

FORCED TO SELL VIEW ROYAL attractive seven-year home and revenue property. Two bedroom suite now vacant. Bargain. 2-5244.

BY OWNER—6-ROOM BUNGALOW Full basement. Easy terms. 240 Wildwood Avenue. Drop in or phone 5-3669.

FOR SALE—2 SMALL COTTAGES, one 4-room all electric, furnace. One 3½-room, furnace. No agents please. If interested phone 2-4434.

SOOKE REAL ESTATE
Walter Conder. Ph. 32M. Eves. 65W

**57B APARTMENTS FOR SALE**

### Co-Operative Apartments

Located on Beach Drive near Uplands, these TWO-bedroom suites will provide the utmost in comfort, dignity and quiet living at reasonable prices from $13,000 to $18,000. This building is the finest in Oak Bay and has an Otis elevator. For further details please contact Victoria Press, Box 1139.

**58 WANTED TO BUY—HOUSES**

### OAK BAY HOME OWNERS!

I have some clients who have just sold their home in Vancouver, FLYING OVER ON SATURDAY. They want a three-bedroom home (house or bungalow) in Oak Bay, price $16,000-$18,000. Please call Mr. Wright if yours is for sale. Day 2-2101. Eves. 7-1659

HARRY FOSTER LTD.

### 2 PRAIRIE COUPLES

Just arrived to settle in Victoria, require 2 and 3-bedroom homes, with or without basement. This is urgent. Call Johnny James at Western Homes Ltd., 2-2157. Eves. 2-6515.

### "URGENT"

$7,000 CASH as down payment on side-by-side or up-and-down duplex. Must comply with building regulations. Must be in good rental area. Possession not necessary as purchaser will be buying this property for investment. Phone Cliff Green or Roy Smith, 2-2157, Western Homes Ltd. Eves. 9-3759 or 7-3213

WOULD YOU SELL TO NAVAL OFFICER?
$2,500 down, good monthly payments. Possession any time between now and March. 5-room reasonably modern bungalow with basement. Good district, bus service. Please phone Mr. Betts 4-9318, 9-3834. C. N. Montague Co. Ltd.

HELP!
Just sold. Must have three bedroom, basement home within 45 days. Have $3000 down. Good district wanted. Urgent. Call Roy Harris, K 130Y or 2-4255. J. H. Whittome & Co.

I WANT A 3-BEDROOM HOME IN any nice district. Priced to $12,000 cash. Also an older home around $8000. For good reliable clients. Phone Norman Thornber at Western Homes Ltd., 2-2157, eves. 9-1853.

WANTED
Have a cash client wanting side-by-side duplex, up to $20,000. Also older two-bedroom bungalow, near or in Oak Bay, up to $8,000 cash. Call Jack Brown, 4-8124, evenings 4-4976
PEMBERTON HOLMES LTD.

BUNGALOW REQUIRED FOR client with 2 children, now in motel. Need quick possession. S. Hargrave, Realtor, Central Bldg., 4-9827 anytime.

**58 WANTED TO BUY—HOUSES**

### NEEDED

We would appreciate a call if you are placing a good two or three-bedroom home on the market. Prompt attention. We have clients wanting homes in various districts. Mr. Hamilton, 3-4161; eves. 7-1555

HEISTERMAN & CO.
(Established 1864)
1121 Blanshard Street 3-4161

### SELL NOW

Have client wishing to retire in Victoria, wants a 4 or 5-room modern bungalow, close to bus and shopping. Saanich, Oak Bay or Fairfield. From $9,000 to $11,000. Will pay cash to mortgage or all cash. Rush a call to Jack Middleton of Western Homes Ltd., 2-2157. Eves. 3-3648.

### ?? SELLING ??

We need listings of all types. If your home is for sale or if you are contemplating selling, call Herb Hodgson, 2-2101 Eves. 9-2114. Harry Foster Ltd.

### HOMES WANTED

Three and four-bedroom homes needed almost immediately. One Navy family arriving on January 15, 1957. I have two clients waiting for Fairfield or Oak Bay South homes. C. Mallett; Western Homes Ltd., 2-2157, 4-5670.

### LIST MULTIPLE

CONSULT THE YELLOW PAGES OF YOUR TELEPHONE DIRECTORY OR PHONE 2-2225.

NOW IS THE TIME TO LIST YOUR HOUSE

I have several clients who are interested in buying a home after the holiday season. If you have a 2 or 3-bedroom home for sale, please call A. Vizard, 4-8054; eves., 7-3943. Northwestern Securities of Victoria, Ltd.

WATERFRONT OR WATERVIEW bungalow urgently required for client. Must have basement. $12,000 to $18,000. Age 10-15 years. Please phone Mr. Holland of Swinerton's, 3-7181. Res. 4-7659.

REQUIRE IMMEDIATELY—5-room house in Oak Bay, Fairfield district. This is urgent. Prairie buyer. Call Len LeDoux, 4-8054 anytime. Northwestern Securities of Victoria.

ALL CASH FOR 4 OR 5-ROOM bungalow, suitable for retired couple. Up to $6,500, or will assume small mortgage. Dickie & Co., 833 Fort St. 2-4312; eves. 3-3640.

WANTED IN OAK BAY, A 5 OR 6-room bungalow up to $13,000 for out-of-town buyer arriving January 15. Call Mr. Hope, 4-4115, eves. 3-6924. B.C. Land.

CASH BUYER FOR OAK BAY bungalow. 5 rooms, oil heat. Price range $11,000. Call Mr. Bagshaw, B.C. Land: 4-4115 eves. 3-1602.

LIST YOUR PROPERTY WITH Saanich Realty for fast, courteous service. Mr. Ditchburn 9-1195 eves. 2-0334.

WANTED, 35' HOUSE TRAILER, approximate price $3,000. 7-2281.

**59 PROPERTY FOR SALE**

OWNER SAYS SELL
3 fine lots comprising 3¼ acres, close to Ardmore Golf Club. Priced for quick sale at $3,500. $1,500 down.

DEEP COVE
9/10th of an acre. Lot in attractive setting near sea. Good value at $880.

EXPERIMENTAL FARM HILL
Very nice lot at $850. Mrs. Horth, Saanich Realty, 9-1195 eves. Sidney 82M

CADBORO BAY—FROM $800
These beautiful N.H.A. approved lots can be purchased on a basis that a home will be built subsequently by Vickery Construction Ltd. We can arrange an N.H.A. loan if you have a down payment of approximately $650 plus the lot. Located on Alpine Crescent off Haro Road. Some of these lots have a sea view. You have a direct path to the beach, about 200 yards away, and it is one block to the Frank Hobbs School. Northwest Homes 1314 Quadra Street. 5-2458.

SEAVIEW LOT
Ten Mile Point. Beautiful views, 100'x120'. Priced at $1,850. D. Wilkinson, 4-8124; eves. 2-9761.
PEMBERTON, HOLMES LTD.
1002 Government St.

LOT—HIGH LOCATION—$1,000
Kamloops and Seaton, nice outlook for residence among new homes, on sewer and pavement. Mr. Houston, 4-7171; residence 4-7587. P. R. Brown & Sons Ltd.

DOUGLAS VALLEY SUBDIVISION, Douglas and Kenneth Streets—14 choice building lots. Island Investment Co. Ltd. 774 Fort St. 4-7148 days 4-6171 or 9-2611 evenings.

LARGE LAKE HILL LOTS ADJOINING grade school. $600-$700. Discount for block purchases.
BRUCE COOK CONSTRUCTION
PHONE 9-3690

GOOD, CLEAR, HIGH AND DRY building lot 80 x 130. Just 2½ miles from city centre. Only $850. Phone Mr. Beswick of Hicks Realty Ltd., 2-5104 any time.

CHOICE VIEW LOT, 2001 EDWARD Street. Water and sewer on. $900. 9-4060.

50 SEA-VIEW LOTS, $800 UP. Cordova Bay. 9-1615.

**60 PROPERTY WANTED**

WANTED, SHAWNIGAN LAKE lot. Victoria Press, Box 1128.

**61 ACREAGE FOR SALE**

WATER FRONTAGE, 20 ACRES OF very lovely view property. 8-3009.

**63 ACREAGE WANTED**

### ACREAGE

with home wanted by several clients. Up to 10 miles out of town. Sea view if possible. Mr. Barloewen, residence 4-0623; office 4-7171. P. R. Brown & Sons Ltd.

**64 FARMS FOR SALE**

85-ACRE DAIRY FARM
Over 60 acres cleared and in pasture. Abundant water supply. Irrigation system. Splendid barn with stanchions for 30 head. Maternity and calf pens. Ample hay storage. Litter carrier. Water bowls, etc. Complete line of modern machinery. Splendid dairy building, garage and other useful buildings, 2 houses. Registered herd of 40 head. Monthly milk cheque minimum $1,200. Very reasonable terms arranged. Call M. A. Campbell, 4-8124 Pemberton Holmes Ltd., 1002 Government St.

5½ ACRES
15 minutes from town. City light and water. High location, good 5-room, 3-bedroom bungalow with full basement. Lots of outbuildings, all in good condition. Nicely secluded from road. Perfect set up for chickens, etc. Well priced at $12,600 with terms. Stan Hyland, 4-9305; Res. 9-3641.
Financial Survey Ltd., 1324 Government Street

TO BUY OR SELL FARMS, ACREAGE, call Saanich Realty 9-1195

FARMS AND SMALL ACREAGE
Gordon Hulme Ltd., Sidney 120

### PROFIT BUILDERS

THAT'S WHAT CLASSIFIED ADS ARE

NOTICE TO CREDITORS
ESTATE OF JAMES ELLIOTT TOWNS, deceased, otherwise known as JAMES TOWNS.

All creditors and persons having any claims or demands against the Estate of the above-named deceased, who died on or about the 11th day of December, 1956, at the City of Victoria, Province of British Columbia, are required to send to the undersigned on or before the 4th day of February, 1957, their names, addresses and full particulars in writing of their claims and demands verified by Statutory Declaration.

After the said 4th day of February, 1957, the undersigned will proceed to distribute the assets of the said Estate among the persons entitled thereto, having regard only to the claims and demands of which he then shall have had notice, and that he will make final distribution of the assets at the expiration of one year after the death of the deceased.

Dated at Victoria, B.C., this 3rd day of January, 1957.

R. L. COX,
Official Administrator.
Administrator of the Estate of the above-named Deceased, 519 Central Building, Victoria, B.C.

# 4 Seek Presidency Of Labor Council

Four nominations were forwarded for president, three for vice-president, three for second vice-president and two for the recently vacated seat of secretary-treasurer at a meeting Wednesday of the Victoria Labor Council.

Nominated for president were incumbent John MacKenzie, retiring secretary Percy Rayment who held the president's post eight years ago, previous president Bob Barrie (Chemical Workers) and IWA international representative Victor Midgley.

Nominated as first vice-president were Don Douglas (Shipwrights), A. W. Toone (Sheet Metal Workers) and Mr. Barrie.

Nominated second vice-president were Mr. MacKenzie, Mrs. Betty Graham (Office Workers) and Al Playfair (Office Workers).

Nominated secretary-treasurer were Ed Haw (IWA), Mr. Midgley and Bruce Loudon (Machinists).

A labor seminar will be held in Parksville, January 28, to February 1, and more than 80 international union and business representatives are expected to attend. Top speakers in the labor movement will be heard.

# A-G Aide Ends 45-Year Career

A complete circuit from the department of the attorney-general to other offices and back again closed last week for Ernest C. Wilderspin, B.C. civil servant since 1911.

Mr. Wilderspin retired as supervisor of the estates division in the department of the attorney-general, a position which he held for the last 10 years.

In a ceremony in his office, Attorney-General Robert Bonner presented him with a watch from the provincial cabinet, and a standard lamp, wallet and illuminated Book of Remembrance from his fellow employees.

Mr. Wilderspin was secretary to the late William J. Bowser, then attorney-general, for six years before enlisting with the Army Medical Corps at Willows Camp in 1917.

He served with the signal section of the Seventh Battalion in France and Germany and took part in the famous "March to the Rhine" after the armistice.

On his return to Canada he joined the staff of the inspector of municipalities remaining in the office when the department of municipal affairs was created in 1934.

Mr. and Mrs. Wilderspin, the former Bessie Helena Wills, live at 92 Wellington.

THE CORPORATION OF THE DISTRICT OF SAANICH
ZONING BY-LAW
NOTICE OF PUBLIC HEARING

NOTICE is hereby given that all persons who deem themselves affected by the provisions of the proposed "The Zoning By-law, 1941, Amendment By-law, 1957, No. 1" of The Corporation of the District of Saanich, will be afforded an opportunity to be heard on the matter contained therein, before the Municipal Council at a Public Hearing to be held in the Royal Oak Women's Institute Hall adjacent to the Municipal Hall, Royal Oak, on TUESDAY, January 8, 1957, at 7.30 p.m.

A copy of the proposed By-law may be inspected at the Municipal Hall, Royal Oak, between the hours of nine o'clock a.m. and five o'clock p.m., on any weekday except Saturday.

The above amendment will have the effect of rezoning the following lands for service station use: (a) The south-westerly corner of Cedar Hill X Road and Shelbourne Street, more particularly described as Lots 9, 10, 11 and 12, Section 39, Victoria District, Plan 1708, those parts of Lots 2, 3 and 4, Block 2, Section 39, Victoria District, Plan 301A, lying to the west of Shelbourne Street, and that portion of Cottonwood Street (proposed to be closed) lying between Shelbourne Street and the southerly boundary of said Lot 12. (b) The south-easterly corner of Cedar Hill X Road and Blenkinsop Road, more particularly described as the northerly 120 feet of Lot 2, Section 32, Victoria District, Plan 6952, a triangular shaped parcel of Lot 9, Block "A" Section 32, Victoria District, Plan 1236, measuring approximately 87 feet on Cedar Hill X Road, and 170 feet on Persimmon Drive, and that portion of Persimmon Drive (proposed to be closed) lying between Cedar Hill X Road and a point distant 285 feet north of the southeasterly corner of said Lot 2.

G. HAYWARD,
Municipal Clerk.

GOVERNMENT OF THE PROVINCE OF BRITISH COLUMBIA
ESQUIMALT ELECTORAL DISTRICT
Public Notice of Intention to Discontinue and Close Portion of Road at Fork Lake

Public notice is hereby given that it is the intention of the undersigned, after 30 days from the date of this notice, pursuant to Section 11 of the "Highway Act," to discontinue and close a portion of the public road along the shore of Fork Lake at Lot 1, Plan 6646, Section 78, Highland District, for a distance of 200 feet, more or less.

Another road has been constructed on a more suitable location.

J. A. GAGLARDI,
Minister of Highways.
Department of Highways,
Parliament Buildings,
Victoria, B.C.

NOTICE
CANADIAN PACIFIC RAILWAY COMPANY

NOTICE IS HEREBY GIVEN that an application will be made to the Parliament of Canada at its forthcoming Session for an Act vesting in Canadian Pacific Railway Company the railways and undertakings and all the powers, rights, privileges, franchises, assets, effects and properties of the following Companies:

British Columbia Southern Railway Company
The Columbia and Western Railway Company
The Kaslo and Slocan Railway Company
The Kootenay and Arrowhead Railway Company
Nakusp and Slocan Railway Company
The Nicola, Kamloops and Similkameen Coal and Railway Company
The Shuswap and Okanagan Railway Company
The Alberta Central Railway Company
The Alberta Railway and Irrigation Company
Lacombe and North-Western Railway Company
The Great North-West Central Railway Company
Manitoba South-Western Colonization Railway Company

on the assumption by Canadian Pacific Railway Company of all the liabilities, obligations and duties of the said Companies; and to dissolve the following Companies:

The Kootenay and Arrowhead Railway Company
Nakusp and Slocan Railway Company
The Shuswap and Okanagan Railway Company
The Alberta Central Railway Company
The Alberta Railway and Irrigation Company
The Great North-West Central Railway Company
Manitoba South-Western Colonization Railway Company.

Canadian Pacific Railway Company is the registered or beneficial owner of all the capital stock and the owner of all the bonds (where issued) of all the aforementioned Companies and operates their railways under the provisions of long term leases.

Dated at Montreal, Province of Quebec, this 6th day of December 1956.

J. E. PARADIS,
Solicitor for Applicants.

TWO
AUCTION SALES
IN OUR SALESROOMS
926 Fort St.

WILF LUND

SATURDAY
10 A.M. and 1.30 P.M.
INSTRUCTED BY THE BAILIFF AND TO CLOSE AN ESTATE
10 A.M.
CULTIVATOR TRACTOR
11-FT. PLYWOOD BOAT
TWO POWER MOWERS
TWO COTTAGE PIANOS
6" HEAVY-DUTY SKILSAW
Also incl.: 6 Electric Ranges, Washing Machines, Clothes Dryer, Several Bicycles, Chesterfield Suites, Bedroom Furniture, Doors, Glass, etc.
OVER 200 LOTS
1.30 P.M.
"AMANA" 12 CU. FT. UPRIGHT DEEP-FREEZE
PIANO
"MR. & MRS." TWIN BEDROOM SUITE
QUANTITY OF BEDDING AND LINEN
WROUGHT-IRON DINETTE SUITE
Also incl.: 2-Piece Foam-Rubber Chesterfield Suite, British India and other Carpets, other Chesterfield Suites, China Cabinets, Two Walnut Dinette Suites, "Brownie" 8-mm. Projector.
Other Living, Dining and Bedroom Furnishings
Combination Electric and Coal and Wood Range, Gas Range, "Frigidaire" Electric Refrigerator, China, Glass and Kitchenware and many more interesting lots.
On View Tomorrow—All Day
LUNDS AUCTIONEERS & APPRAISERS PHONE 5-5422
926 FORT

ROYAL CITY
fancy sliced peaches

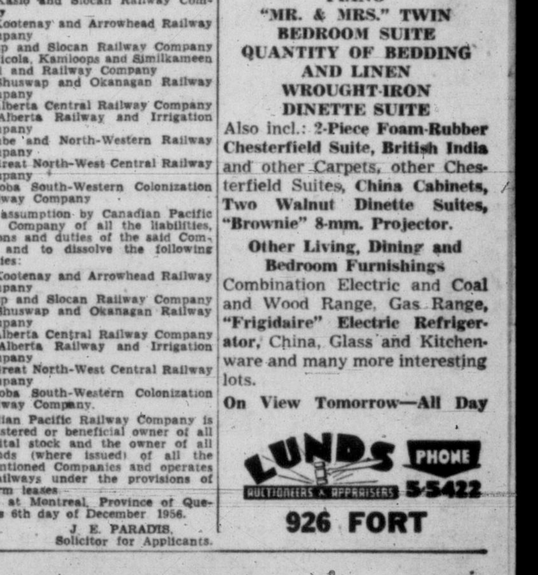

From the first rosy blossom to harvest day, peaches for Royal City are expertly tended in the world-famous Okanagan orchards, picked and packed when golden-ripe.

NERO WOLFE

SMITH FAMILY

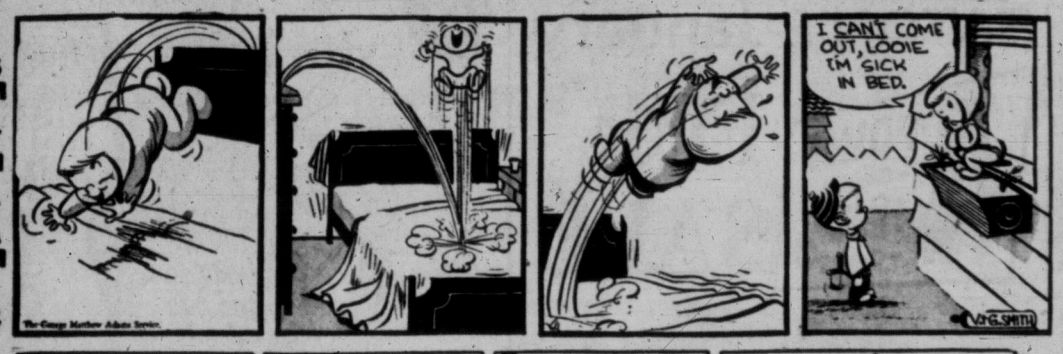


SCAMP

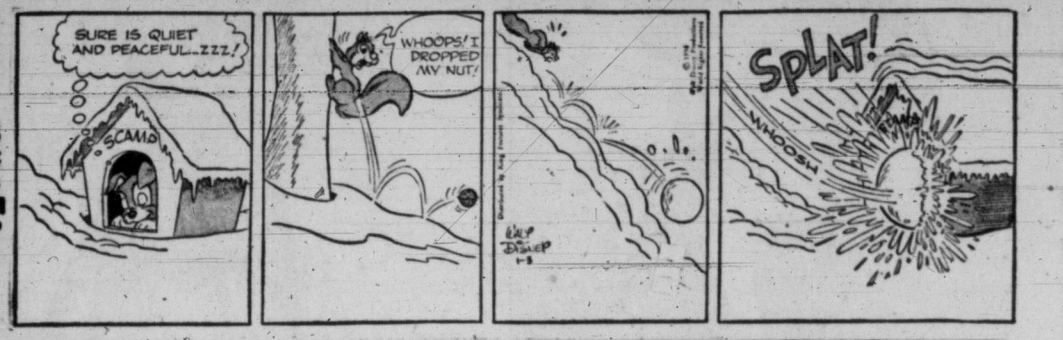


NANCY

LONG SAM

DOTTY

PENNY

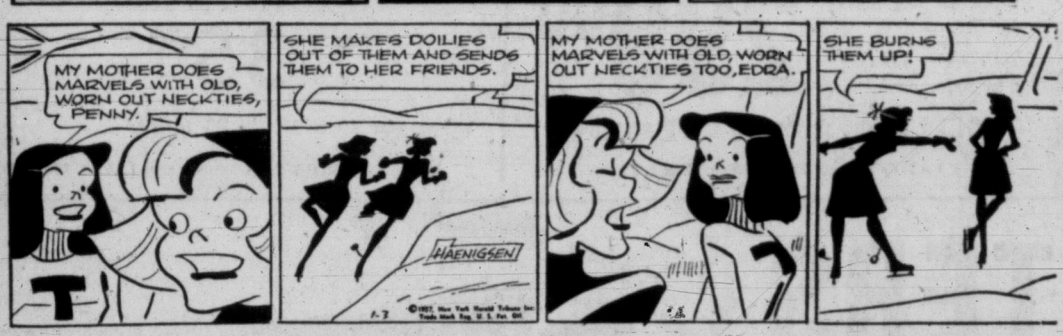


ALLEY OOP

BOARDING HOUSE

OUT OUR WAY

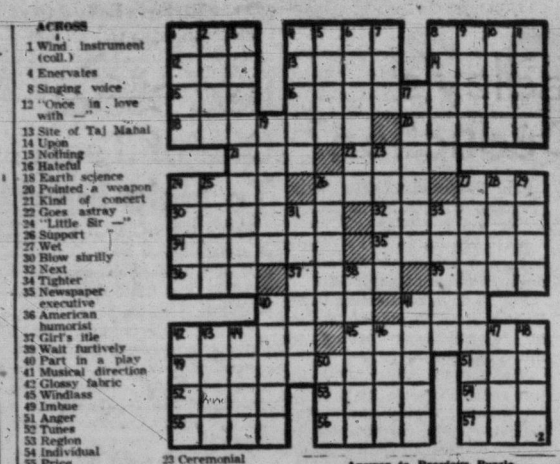

ACROSS
1 Wind instrument (coll.)
4 Enervates
8 Singing voice
12 "Once in love with —"
13 Site of Taj Mahal
14 Upon
15 Nothing
16 Hateful
18 Earth science
20 Pointed a weapon
21 Kind of concert
22 Goes astray
24 "Little Sir —"
26 Support
27 Wet
30 Blow shrilly
32 Next
34 Tighter
35 Newspaper executive
36 American humorist
37 Girl's title
39 Wait furtively
40 Part in a play
41 Musical direction
42 Glossy fabric
45 Windlass
49 Imbue
51 Anger
52 Tunes
53 Region
54 Individual
55 Price
56 Close
57 Bow slightly

DOWN
1 Made vocal music
2 French girl friend
3 Percussion
4 Shropshire
5 Eager
6 Supplication
7 Reposed
8 Foundation
9 Kind of bomb
10 Part
11 Hurried
17 Played a stringed instrument
19 Plunders
23 Ceremonial garments
24 Girl's name
25 Female student
26 Danger
27 State of affairs
28 Scent
29 Straighten up
31 Citrus fruits
33 Water deposits
38 Safe
40 Wash lightly
41 Weapon
42 Heavenly body
43 Operatic solo
44 Small pastry
46 Bewildered
47 Italian river
48 Require
50 Admirer

Answer to Previous Puzzle

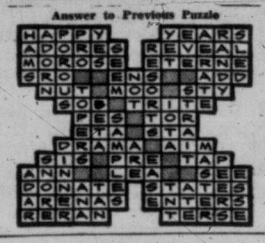

## HE GIVES AWAY GRAND PRIZES

Is there something you want to know? Do you want to win a set of valuable books or other instructive prize? Then Ask Andy.

Andy will answer questions submitted by child readers and those who submit the questions he selects to answer will receive worthwhile prizes.

The youngster who asks the first question answered each day receives a 20-volume set of Compton's Pictured Encyclopedia (Canadian edition) and of the second question a Hammond Atlas or Globe.

Address your questions to "Ask Andy," Victoria Daily Times.

Andy sends a complete 15-volume set of **Compton's Pictured Encyclopedia** to Nancy Hopkins, age 12, of Williamsport, Penn., for her question:

**WHAT IS A HARTEBEEST?**

South Africa was settled by the Dutch. The climate was fine, but they could understand it, for these settlers had known fine seasons in their homeland. The scenery was strange, but believeable. The animals, however, were both strange and unbelieveable. They had never seen such creatures as, say, a certain four-footed fellow, who looked something like a pig and burrowed like a mole. They had no name for him, so they called him the aardvark, which in their language means earth pig.

Another stranger looked something like a long-faced cow with a pair of fancy deer horns. These horns, which from the front look like a graceful lyre, were worn by both males and females. In Europe, the male deer or stag may also be called the hart. So the South Africans named this strange animal the hartebeest, or the stag animal.

They were correct in supposing that their hartebeest belonged to the deer clan. Actually, he is an antelope. There was a time when he and his close cousins roamed from just south of the Sahara almost all over the Dark Continent. They enjoyed life in the swamp country, over the open plains, up mountain slopes and in the deep forests. Africa is the home of most of the world's antelopes and the hartebeest thrived there in vast herds.

Today his numbers have dwindled, though sizeable herds still graze on the plains. At shoulder level, the big fellow stands as tall as a fifth grader. His back slopes down towards a long tail which ends in a tassel. Of course, he is a hoofed animal and those lyre-shaped horns are twisted like sticks of fancy bread. He is a cud chewer and dines on grasses during the daylight hours.

In color, the hartebeest is greyish brown. There is a yellowish patch on each hip and the face is marked with black lines. Both Mr. and Mrs. Hartebeest look alike. The first thing you notice is the sorrowful expression on the long face of a hartebeest. However, he is not so sad as he looks. Though he is no fighter and very, very shy. When danger threatens, he starts off at a clumsy gallop. Pretty soon he is streaking along at 35 miles an hour. After all, he is an antelope. And antelopes are all fleet-footed animals.

The hartebeest's shyness comes from his good sense. He is by nature a very inquisitive animal and curiosity is always a sign of intelligence. In days gone by, he would gaze in wonder at the new settlers from Holland. In time he learned that their guns were dangerous to him. His meat is very good to eat. So now he is shy and wary of mankind.

A few herds of hartebeests still graze contentedly in remote places of the plains of South Africa. Sentinels are always posted at the edge of the herd to watch out for trouble. Their main job is to warn of the approach of hungry lions. Nowadays, they also warn of human hunters. Before you can approach, the whole herd has scampered off to safety in a cloud of dust. You need a fast horse to run down one of these big antelopes.

★ ★ ★

Andy sends a **Hammond International World Globe** to Kenneth Jackson, age 11, of Catharines, Ont., for his question:

**How big is the Welland Canal?**

The waters of the Great Lakes stretch 1,160 miles from Duluth to the St. Lawrence River. But no boat can follow this natural waterway the whole distance. Canals are necessary to bypass certain snags. For instance, no boat could get up or down the teeming cataract of Niagara. The Welland Canal was built to bypass this waterfall. In just 27½ miles it cuts over a narrow isthmus to join Lake Erie to Lake Ontario.

Lake Ontario is 326 miles lower than Lake Erie. The canal has seven locks to lift boats up and down this drop. Each lock lifts or lowers a boat 46½ feet. Each is about 80 feet wide and 860 feet long. The locks are 30 feet deep. The stretches between them are 25 feet deep though these areas can be dredged to be 30 feet deep.

The Welland Canal was opened in the year 1932. It cost $131,000,000, yet American and Canadian ships pay no toll to pass through it. Day and night the Welland takes ships carrying iron ore, grain, wood pulp and coal in a bypass safely around tumbling Niagara. By using its locks, a boat can make the long trip all the way from Duluth to the sea.

**AFRICAN LAKE**

Lake Tanganyika in east central Africa covers an area of 12,700 square miles.

## BOY SCOUT ACTIVITIES

By FREEMAN KING

**Tillicum Troop** spent the weekend at Camp Barnard under Scouter Bob Webb. The activities included doing some repair work that had been done by vandals.

★ ★ ★

**Fairfield Troop** — David Carl and Michael Whiteaker have completed the necessary test to qualify for their first class badge.

George Barr, the retiring district commissioner of the Victoria district, leaves the thought with Scouters that they do all they can to secure through their group committees at least two assistants for each section. If this can be done scouting will become a hobby and not, as in many cases, a hard job.

He also asked all to give their loyal support to Lt.-Col. R. Girard, the new commissioner.

★ ★ ★

**Scoutmasters** should try out the following stunt for an evening's program.

Send out three boys for a distance of at least six blocks, tell them that they are to get back into their headquarters without being captured by the rest of the troop. They can disguise themselves as they want to, but cannot ride in any vehicle and each boy should take a different route.

The rest of the troop are sent out to capture them; they must give them at least 100 yards clearance around headquarters, and should be told that the boys attempting to get in are going in different directions. The method of putting out the blockade should be left in the hands of the patrol leaders and a new addition to the troop should not be one of those attempting to get through the blockade.

## SPCA Guest List

(A Times service for those seeking lost pets, and those wishing to acquire pets. Animals up for adoption at the Society for Prevention of Cruelty to Animals Shelter, 111 Wilson, can be secured for a nominal donation to the SPCA. Telephone 3-0514, 9 a.m. to 5 p.m., for information.)

**READY FOR ADOPTION:** A little shy with strangers, **Nipper** really blossoms out when she makes friends. She's mostly border collie, a lovely little doggie one year old.

Good with kids, but with somewhat of a bad reputation regarding chickens is **Dodie**, three years old, spayed, brown spaniel.

Young, frisky, and full of fun is **Sandy**, only six months old, a terrier ross.

**Mickey** is a mature and well behaved spitz, five years old, black and white. His people are moving to confined quarters, and figure Mickey needs running room.

Of collie and airedale parentage is **Trixie** and the combination has worked out very well. One year old, female, excellent companion for kids.

Black and brown cross collie, female, only three months old and hasn't even been named yet.

Cross spaniel, black, male, three years old. Name's **Rex**, and would rather live in the country, please. Very understanding with children.

## Vancouver Actor Plays British Comedy Role

LONDON (CP) — A Vancouver actor who left New York to play the part of an American in a British comedy says "it's good to get back to the London West End stage once more."

Twenty-six-year-old Warren Stanhope, who plays the part of an alcoholic American in The Bride and the Bachelor, is the only Canadian in the cast. Stars are Cicely Courtneidge and Robertson Hare.

Stanhope, who left Vancouver in 1949 to try his luck in Britain, played in two West End productions Detective Story and The Troublemakers before going to the U.S two years ago. He also appeared in two British films.

"Now I'm back in Britain," he told a reporter, "I'd like to try to get into films again."

DICK TRACY

AROUND HOME

MARK TRAIL

BUZ SAWYER

THIS SCREWBALL WORLD

# Question Is: Can Bradley's Parents Claim Tax Deduction?

CHICAGO (AP) — Bradley James Kolesar became a problem, the second he was born Tuesday — or was it Monday night?

He was born "on the stroke of midnight," New Year's Eve.

But attendants at suburban Harvey's Ingalls Memorial Hospital don't know if it was the first or last stroke of 12. They said nobody was listening that closely.

As a result, his parents, Mr. and Mrs. John Kolesar Jr., of suburban Dolton, don't know:

1. Whether he is the first American baby of 1957 or last baby of 1956.

2. When to observe his birthday.

3. Whether he qualifies the family as an income tax deduction in 1956.

Temporarily, at least, the hospital is listing his birth date as Jan. 1.

★ ★ ★

**NEWARK, N.J. (AP) — A Rutgers University psychologist says girl doves are so strongly stimulated by boy doves that they may lay eggs after only a loving look.**

**However, that the product of such a look would not be fertile.**

**Lehrman has built several "love nests"—all kept free of the male doves by a pane of glass.**

**Presumably the lady dove soon will have a nice nest full of eggs. But of course she will have no children since papa is only allowed to look in the window.**

CESENA, Italy (Reuters)—Olga Abbondanza — her name means "abundance"—33-year-old wife of an Italian workman, Wednesday gave birth here to triplets, all boys.

★ ★ ★

NAPLES, Italy (AP)—Twenty days ago television screens in nearby Pozzuoli went blank.

For 20 days subscribers to the Italian State Television system in Pozzuoli were having too much fun to complain.

The screens were blank but the speakers were blaring out all private, highly confidential radio-telephone conversation between Naples and various suburban police headquarters.

Technicians finally tracked down the trouble today—crossed wires at the Naples TV relay station.

"Best program we ever had," said one TV subscriber.

**AFRICAN MINERALS**

Northern Rhodesia, in central Africa, is one of the world's greatest copper mining areas.

# UBC Doctor One of Team To Help India

OTTAWA (CP)—A second team of doctors leaves by air today as part of a Canadian medical mission that is to spend three months in India.

The first of the two teams, which will give lectures and clinical demonstrations and discuss professional training in Indian medical colleges, left Canada Dec. 27. The mission is part of Canada's Colombo Plan contribution.

Leaving today are Dr. John F. McCreary, head of the department of paediatrics at the University of British Columbia, and Dr. Arthur L. Richard, dean of the faculty of medicine and professor of gynecology at Ottawa University.

Departure of Dr. K. J. R. Wightman, head of the department of therapeutics at the University of Toronto, had to be delayed to Jan. 10 because of illness.

# Border Guards Fire On Refugees, 1 Dead

VIENNA (AP) — Hungarian and Russian border guards opened fire Wednesday night on a group of refugees near the Austrian frontier and killed one of them, police said today.

The refugees finally were able to cross the border near the Austrian village of Andau, carrying with them the body of a 50-year-old woman shot to death almost within reach of freedom, police reported.

A total of 325 refugees arrived in Austria in a 12-hour period beginning at 8 p.m. Wednesday.

Of 158,183 refugees who arrived here since the start of the Hungarian revolution, 88,985 have left Austria for other countries, officials said. The Austrian government announced that it has spent about $8,200,000 for the care of refugees.


EATON'S

Presenting our first Southern collections . . . welcome news for you with tropical horizons in view!
Here is fashion that is new and exciting, for cruising or resort living . . . pictured is just one, typical of our southbound collections. It's a Marchington of London, cotton designed in Canada. The cool cotton print in rose red tones printed on a background of white.
Smart full-skirted style, with low neck and short sleeves. Sizes 12 to 16.

35.00

Others size 10 to 18, 29.95 to 39.95

EATON'S—Dresses, Second Floor, Phone 2-7141

EATON'S January

4 POINT
• Style
• Quality
• Savings
• Guarantee

FUR SALE.

Exquisite Fur Fashions
Canadian Beaver (Natural)

Precious furs . . . the ultimate in beauty, quality and style. Magnificent lightweight, prime-quality Canadian beaver (natural), specially purchased and planned to sell at this "hard-to-believe" price! Carefully manipulated into a classically styled "trotter" silhouette that captures all the news for '57.

EATON'S January Fur Sale, each 299.00

31.50 Down, as low as 13.50 monthly

EATON'S—Fur Salon, Second Floor, Phone 2-7141

EATON'S Bargain Basement

Women's Coat Clearance

Superb Fabrics . . . Fashion Accents
All Beautifully Lined and Interlined

- Mohair
- Elysiana
- Fleece
- Boucle
- Wool
- Fiberines
- Kurl-Twist
- Novelty Tweeds

At last! The coat event you've been waiting for . . . All designed with fashion flair, smart detailing you'd expect to pay much more for. All in wonderfully fine fabrics, styles and colours including beige, charcoal, grey, blue, wine, rose, aqua in sizes 12 to 20. Special, each

14.99

Children's Coat Clearance
Smartly styled girls' all-wool coats with luxurious fur collars and warm, quilted linings. Your choice of fitted or flared styles in plain colour or novelty flecked patterns. Sizes 2 to 12 collectively. Special, each 6.75 to 14.25

Boys' Coat Sets
Durable 3-piece coat sets in sturdy nylon and viscose blend. Smart fur trim collar and warm quilted lining. Leggings have elastic waist, matching peaked cap. Treated to repel water. Sizes 6 and 6x. Special 6.75 to 8.25

Children's Snow Suits
Two and three-piece snow suits . . . included in this group are cotton poplin, nylon gabardine and heavy nylon fabrics. All have cosy quilted linings. Boys' and girls' styles. Sizes 2 to 6x. Special 4.50 to 8.99

EATON'S—Bargain Basement, Phone 2-7141

DIAL 2-7141

Special Purchase of English Portable TYPEWRITERS

JANUARY the month of RED LABEL SALES at EATON'S

A special purchase enables EATON'S to offer these Oliver "Courier" portables at this exceptionally low low price! Check these outstanding typewriter features:

- Weigh about 13 lbs. complete with case
- Standard keyboard
- Back spacer key, new line space lever
- Automatic ribbon reverse
- Colours black, grey, green or oyster

EATON'S Red Label Sale, each 57.95

Down Payment 6.00, as low as 6.00 monthly

Utility Table

For the latest in functional design . . . the newest in efficiency extras . . . come see these utility tables of heavy gauge steel. Finished in gleaming grey or green enamel . . . measures about 20x16 ins. with sides down, 40x16 ins. with sides up, stands about 27 ins. high. A thrifty buy Friday at this low price! EATON'S Red Label Sale, each

7.95

Typewriter and Table Purchased as Unit 63.90

EATON'S—Stationery, Main Floor, Phone 2-7141

DIAL 2-7141
Ask for the Order Line
Residents of Sidney, Sooke, Keating, Cobble Hill, call EATON'S toll-free number ZENITH 6100

It Pays to Shop at EATON'S
STORE HOURS: 9 a.m. to 5.30 p.m.
Wednesday, 9 a.m. to 1 p.m.—Phone 2-7141
THE T. EATON Co CANADA LIMITED

# Rail Strike Highlights Across The Nation

# Grain Paralyzed... Fuel Shortage... Heavy Layoffs

**WINNIPEG (CP)—Strike action by the Brotherhood of Locomotive Firemen and Enginemen (CLC) against the CPR has paralyzed grain shipments from about 1,050 Prairie shipping points and halted nearly 9,500,000 bushels of grain already in transit.**

★ ★ ★

HALIFAX (CP)—A threat of a fuel shortage grew in Nova Scotia's Annapolis Valley today in the wake of Wednesday's shutdown of railroad service by the locomotive firemen's strike.

★ ★ ★

VANCOUVER (CP)—Princess of Nanaimo sailed early today for Nanaimo after a 40-minute delay caused by uncertainty on the part of some dockside employees whether to extend the CPR strike to the railway's shipping operations on the Pacific Coast.

★ ★ ★

PENTICTON (CP)—The clatter of a solitary water pump was the only sound coming from Penticton's strike-bound railway yards. Seventeen diesel locomotives were crowded into the roundhouse.

★ ★ ★

FERNIE, B.C. (CP)—More than 300 men employed by the Elk River Collieries were laid off Wednesday for the duration of the strike. Underground mining by the Crows Nest Pass Coal Co. Ltd. will continue on a reduced basis but strip mining operations have been halted.

★ ★ ★

PENTICTON (CP)—Nearly 200 sawmills in the southern interior of B.C. will be hard hit by the strike and forced to shut down if the strike is prolonged. Total capacity of the mills is 3,689,000 board feet of lumber a day.

★ ★ ★

VANCOUVER (CP)—Isolated communities along the CPR's Kettle Valley line, not accessible by road, will obtain essential food and medical services by speeder operations, a CPR spokesman said. Hundreds of families along the 500-mile rail line depend entirely on the railway for food and mail deliveries. Speeders will be operated by non-union company officials.

★ ★ ★

VANCOUVER (CP)—Deputy Chief Gordon Ambrose of the Vancouver police said CPR property will be given "special attention" by regular police but that no special squad had been assigned to strike duty.

★ ★ ★

**SEATTLE (CP)—Western Hockey League schedule will not be affected by the shutdown of the strike-ridden CPR, league president Al Leader said here today.**

★ ★ ★

PRINCETON (CP)—Between 450 and 500 men were thrown out of work Wednesday when operations at the Granby Consolidated Mining and Smelting Co. at Copper Mountain and Allenby ceased because of the CPR strike.


Showers Tonight, Partial Clearing
Details on Page 5

# Victoria Daily Times

The Home Paper
TELEPHONE 2-3131
Circulation (to 8 p.m.)____2-3131
Classified (to 8 p.m.)_____2-3131
NIGHT
Night Editor (to 11 p.m.)__2-3135

VOL. 124, No. 2 ** VICTORIA, B.C., THURSDAY, JANUARY 3, 1957—22 PAGES PRICE: 10 CENTS SATURDAY, 14 CENTS


## RAIL STRIKE DEVELOPMENTS


1. Cabinet meets; St. Laurent declines comment on possible federal action.
2. Ferry tie-up nears.
3. Crippling economic effects of strike become apparent across nation.
4. Manitoba premier blasts strikers. (Page 2.)
5. Howe's last-minute bid to stop strike rebuffed. (Page 3.)


# Dockside Unions Agree To Tying Up CPR Ships

## WHEELS STOP TURNING ON E AND N...

Silent and deserted, Esquimalt & Nanaimo Railway yards in Victoria West today symbolized effect of the strike which paralyzed CPR rail operations across Canada. Box cars, cabooses, all rolling stock were stacked on sidings, roundhouse doors closed, switches locked.—(Times photos by Bill Halkett.)

## ...AS PICKETS PLAN TO LAST OUT STRIKE

Early this morning Brotherhood of Firemen and Enginemen pickets conferred with local chairman E. W. Collins outside E & N yards as they prepared to dig in for duration of strike. Left to right: Firemen Peter Mathews, A. T. Tomsett, Mr. Collins and fireman J. Wilkinson talk it over.

## All-Out Support Pledged Strikers

The threat that CPR ferry service between Victoria and Vancouver Island and the mainland will be stopped by the striking railway firemen became more real today.

Early this afternoon, a meeting of maritime union leaders in Vancouver announced they will give "all out support" to the striking firemen.

It was indicated this will mean an attempt to tie up all the CPR's Pacific Coast steamships, including the ferries coming into Victoria and Nanaimo.

Wednesday the firemen's union had announced it would picket the CPR docks but an emergency meeting of the other unions in Vancouver failed to reach agreement on whether they would respect picket lines.

In the meantime ships out of Victoria and Nanaimo continued operating. The firemen's pickets had not been posted at the docks.

However, the announcement from Vancouver from the meeting representing seafarers, longshoremen, teamsters and other unions in the Vancouver Maritime Port Council said it had "unanimously endorsed the strike action taken by them (firemen) and pledged all-out support".

The council also set up a special committee to meet the firemen "to determine issues as they arise."

It recommended also an emergency convention of the British Columbia Federation of Labor to deal with the strike issue.

The strikers are also seeking to tie up all CPR subsidiaries, including such places as the Empress Hotel and freight services.

### Local Picketing Confined to E & N

Picketing in Victoria was confined to E. and N. Railway property. E. W. Collins, chairman of the brotherhood's Vancouver Island local, said extension of picketing would depend on instructions from Vancouver.

"We have about 30 members on the Island, split up between here, Nanaimo, and Alberni," he said. "If we need more men for picketing, we can get them."

Asked if additional pickets would come from Vancouver, he said he could not answer.

Wednesday's meeting of unions had indicated some lack of support for picketing of ships.

### Teamsters Ready to Aid Strikers

Charles Gower, secretary of the B.C. District Council of Teamsters (CLC) said at Vancouver before today's meeting:

"We are going to give every assistance we possibly can to the strikers within the terms of our own contract.

He declined to comment on whether there is any likelihood the teamsters will declare as "hot cargo" freight normally shipped over CPR facilities.

The railcar barge service to the Island was halted with the strike deadline at 4 p.m. Wednesday and bulk of the daily cargoes began moving by truck over Black Ball Ferries Ltd., the other Island-Mainland ferry service.

W. L. Druce, international vice-president of the striking union directing the strike, said he would hear from headquarters in Cleveland today its reaction to the "cool" reception by the seamen and waterfront workers.

### Friendly Understanding Desired

"We want a more friendly understanding with the waterfront unions before we push this any further," said Mr. Druce.

"We are not going to push out efforts to stop the ships, or at least until we have a better understanding with the waterfront unions."

Mr. Druce declined comment on chances that truckers may refuse to handle cargo ordinarily shipped over the CPR.

He said, too, he would clear up "the situation" with Cleveland concerning a sweeping order to picket all CPR subsidiaries. This would include Canadian Pacific Airlines, CP Express, O.K. Valley Freight Lines, Dench of Canada Ltd., a freight line from Cranbrook, B.C., to Calgary, Island Freight Services, Consolidated Mining and Smelting Co. at Trail, Empress Hotel in Victoria and the steamships.

*$67,100,000 ORDER*

## 20 Turbo-Prop U.K. Airliners Bought by TCA

MONTREAL (CP)—Trans-Canada Air Lines today announced it has placed an order in the United Kingdom for 20 new passenger planes. The aircraft, with spares and components, will cost $67,100,000.

TCA said the order for Vickers Vanguard propeller-turbined airliners represents the largest single commercial dollar export order ever placed in postwar Britain. In placing the order for 20 aircraft, TCA took an option on four more. Exercise of the option would increase the cost of the order by $11,700,000.

Delivery of the Vanguards would start in the early autumn of 1960.

**82 PASSENGERS**

The new plane will carry 82 first class passengers or 102 tourist class. It will have a speed of 420 miles an hour.

The Vanguards will be added to TCA's fleet of Viscounts, also made by Vickers. The medium-range Viscounts are used in TCA's North American service.

The Vanguard is powered by four Rolls-Royce propeller turbine engines, each capable of developing 5,315 equivalent shaft horsepower.

In its TCA form the Vanguard will have an all-up weight of 141,000 pounds, a maximum landing weight of 114,000 pounds and a payload of 24,000 pounds. Effective stage range in the worst Canadian winter operating conditions will be 1,750 miles, although it will have a still air range of 3,000 statute miles with a 21,000-pound payload.

TCA spokesmen said the DC-3s, North Stars and Super Constellations in the company's present fleet will be gradually retired before mid 1961. At that time, the airline's long range re-equipment and modernization program will have been completed and the TCA fleet will be all turbine-powered.

### *WORLD'S FIRST ELECTRIC WRIST WATCH*

NEW YORK (AP)—The world's first electric wrist watch, described as the first basic change in watch construction in nearly 500 years, is among new products this week.

Introduced by Hamilton Watch Co. after 10 years research, the watch eliminates the main spring. A tiny energizer converts chemical energy into electrical energy, releasing a stream of electrons causing the balance wheel to oscillate and run the watch.

## Russian Navy Claims Capture Of Enemy Spies

MOSCOW (AP)—Russia's navy newspaper Soviet Fleet says Soviet coast guard units captured three groups of "enemy agents" attempting to sneak ashore on Soviet territory.

The story does not say where or when the incidents occurred, the nationality of the agents or give the disposition of the cases.

The dispatch says two groups were apprehended under the protecting guns of "foreign warships." The third group it says, carried out its attempt from a military transport.

Soviet Fleet gives this account: The first two groups of agents, disguised as fishermen, approached the shore in fishing smacks. When Soviet patrols neared, two nearby foreign warships flashed powerful searchlights "in an attempt to blind the border guards," but the warships retreated when another Soviet patrol boat approached.

## Three Die From Gas

VANCOUVER (CP)—Three persons were asphyxiated by domestic gas Wednesday night during what police and fire department investigators described as a holiday season party.

Dead are Maurice Bruce and Mrs. Emily Poitras, the woman with whom he was living, both about 50; and Mrs. Clara Knudson of Regina, about 40, believed to be a sister of Mrs. Poitras.

Detectives said Bruce and Mrs. Poitras had occupied the suite in an east-end rooming-house for the last four years.

Police said one unlit jet of the stove was turned half on under a kettle.

## Sterling Passes Safety Level

LONDON (Reuters)—The sterling area's gold and dollar reserves rose by $168,000,000 in December, following Britain's emergency withdrawal of $561,000,000 from the International Monetary Fund. Announcing the figures today, the treasury said the reserves on Dec. 31 stood at $2,133,000,000.

This put the reserves $133,000,000 over the minimum safety level.

## WIRE BRIEFS

### Freighter Battered

HALIFAX (CP)—The storm-battered British freighter West Hill pulled into Halifax Wednesday, 25 days after leaving Glasgow, Scotland, and her captain said the crossing was the roughest he has seen in 30 years at sea.

### Formosa Base for U.S.

TAIPEI, Formosa (UP)—The United States will build a $25,000,000 jet fighter and strategic bomber base on Formosa for the Nationalist Chinese air force, the U.S. embassy announced today.

### Canadian Wounded

**OTTAWA (CP)—A Montreal army corporal serving in Egypt with the United Nations Emergency Force has been slightly injured from a shot fired at his vehicle near Port Said.**

## PRAYER FOR TODAY

Lord, we offer ourselves afresh to Thee for Thy service, knowing that Thou alone hast the perfect plan for each moment of our day. Help us to know Thy purpose, O Lord, if it be Thy will. In the name of Jesus, Amen.

## PM Silent as Cabinet Strike Talks Continue

**BY VICTOR MACKIE**
**Times Ottawa Correspondent**

OTTAWA—Prime Minister St. Laurent had no announcement to make on possible federal government action in the CPR strike after a three-hour cabinet meeting this morning.

He did not say if the strike, which began Wednesday, had been discussed, but before the meeting he told reporters he would receive a report of the strike.

Another cabinet meeting is scheduled this afternoon.

Prior to the meeting Trade Minister C. D. Howe said the federal government is being inundated with demands that the strike be stopped.

There were two points of view being argued at Ottawa. One was that public opinion would have mounted so that by Jan. 8 the government would have the nation's support if it stepped in and forced the striking workers to return to work.

Another point of view being voiced by some Liberals with an eye to the coming federal election was that the government should proceed cautiously and not incur the wrath of organized labor. They argued that this, unlike the 1950 strike, was a battle between union and the CPR management over "featherbedding."

One factor that will cause the government to move carefully is the known popularity with the railway unions of John Diefenbaker, new leader of the Progressive Conservative party.

CPR officials reported 64,000 employees are idle as a result of the strike.

A total of 11,300 were working, including 8,500 who are not union members and 2,800 commercial telegraphers, not affected by the strike.

**BIG WAGE LOSS**

The official said wages of all those being laid off or on strike—a total of 70,000—is $5,000,000 weekly. Cost of the strike to CPR in lost revenue is $1,300,000 daily.

Across Canada, alternative transport by rail, road and air continued preparations to take up the slack.

Dozens of communities began tightening their belts.

To the more isolated towns and villages a prolonged strike could mean a serious shortage of food, fuel or mail. For others it could throw thousands out of work and indirectly affect the community's economy.

Neither CPR nor union officials have planned any special relief trains to these communities if their need becomes acute.

As th' CPR said about th' displaced firemen—diesel be given other jobs.

★ ★ ★

Th' clock struck four, an' th' union struck 3,000.

*PICKET LINES ONLY WORRY*

## Truck Firms Ready If Ferries Halt

Vancouver Island transportation firms, already prepared to handle any overflow of business caused by the CPR rail strike, are ready for further moves if ferry service is halted.

"Only trouble will be with any picket lines that might be established at island points," one company official said. "If our men decide not to cross them, we'll have to go along and pickups and deliveries might be affected."

At present, Island Freight Service Ltd. is prepared to move its depot on the CPR Pier C in Vancouver to a point where it can handle freight via Black Ball Ferries, and Vancouver Island Coach Lines has its bus schedules ready for a rapid tie-in with the Black Ball arrivals and departures in Nanaimo.

A Trans-Canada Air Lines spokesman said his firm had handled emergencies in the past,

Continued on Page 13

## Black Ball Organizes 24-Hr. Service

NANAIMO (CP)—Black Ball ferry officials said today their company is geared to adopt a 24-hour ferry service should CPR ferries be halted by the railway strike.

The Black Ball line operates two fast ferries between Nanaimo and Horseshoe Bay.

## Index to Inside Pages


| | Page |
|---|---|
| Dog Pack Attacks Vancouver Child | 2 |
| Howe Made Last-Hour Bid to Halt CPR Strike | 3 |
| British Invasion Chief on Way Out Says Paper | 3 |
| Helicopters Rescue Marooned Climbers | 8 |
| Cougar Forward Credited With New Record | 10 |
| 50,000 CPR Workers Eligible for Unemployment Benefits | 12 |

| | | | | | |
|---|---|---|---|---|---|
| Ask The Times | 13 | Etiquette | 14 | Ruth Enke | 6 |
| Boyd | 10 | Finance | 6 | Sports | 10 and 11 |
| Bridge | 16 | Island Digest | 5 | TV Roundup | 17 |
| Classified | 16 | Penny Saver | 14 | Why Grow Old? | 14 |
| Comics | 21 | Radio | 18 | Women | 14 and 15 |
| Dr. Alvarez | 6 | Roberts | 13 | Your Horoscope | 29 |
| Entertainment | 8 | | | | |

# 'MENTALLY UNBALANCED' BUT IN GREAT DEMAND

LONDON (Reuters)—Above the scantily clad pin-up girl gracing a 1957 calendar sent to London businessmen were the words Lord's Day Observance Society.

And today the society announced it is not responsible for the calendars.

A society official said the circulation of the calendars was "the scurrilous action on the part of some nondescript individual who is probably a bit mentally unbalanced."

However, he conceded that a number of persons had telephoned the society asking for copies.

## ACROSS THE PROVINCE

# Dog Pack Attacks Vancouver Child

(From CP Dispatches)

VANCOUVER — Three vicious dogs attacked five-year-old Wayne Spankie at a playground here Wednesday.

The boy was under anaesthetic for four hours at the Vancouver General Hospital, being treated for a severely bitten leg. Later his father said he was "groggy, but doing fine." He also suffered bites to the face and arms.

Wayne was with his older brother, Brian, 9, and Gunnar Tetzold, 8, at South Memorial Park playground when they were surrounded by a pack of snarling dogs.

Brian said his brother took fright and tried to run home. Three of the larger dogs chased the screaming boy and pulled him down.

One, a white Samoyed, or Siberian husky, fastened his teeth into Wayne's leg and dragged him into a bush.

The two other children broke free and ran to the park caretaker for help. The caretaker drove the three dogs away from Wayne with a stick.

**DIKE THREATENED**

MATSQUI—The Matsqui dike is threatening to crumble into a 100-foot hole scoured into the Fraser River bed just below the new Mission-Matsqui bridge, members of the ratepayers association claimed Wednesday.

They attended a dike-side conference called at their behest by J. L. (Jock) Macdonald, provincial diking commissioner.

Engineers from the provincial highways department and the federal department of public works attended and heard the anxiety of the ratepayers expressed by president Wyvern M. Page.

**CNR OFFICIAL DIES**

VANCOUVER—Funeral services will be held here Friday for John Clarence Rimmington, a veteran official of the Canadian National Railways, who died at 61.

He was supervisor of CNR car service in B.C. for the last 13 years.

# Murder Victim Funeral Friday At Duncan

DUNCAN — Paul Richard Powling, 25, shot and killed early New Year's Day in a Herbert Street rooming house, will be buried Friday in St. Andrew's Anglican Church cemetery.

His body was released for burial Wednesday night on completion of an autopsy. The funeral will be held at 2 p.m. in the Hirst Funeral Chapel here.

Charged with murder is Thomas Sidney Symes, 31-year-old logger. He heard the charge Wednesday morning, in Duncan police court, and was remanded without plea to January 9, when a preliminary hearing on the murder charge will start.

He was taken to Oakalla Prison, on the Mainland, after appearing in court.

The attorney-general's department has ordered that no inquest or official inquiry be held, and police said results of the post-mortem examination will not be revealed until either the preliminary hearing or subsequent trial of Symes.

The murdered man had been to a New Year's Eve party with Mrs. Romona Symes, estranged wife of the man charged with the murder. The shooting took place in a room rented by Mrs. Symes at 461 Herbert Street.

Symes was arrested at the home of a friend eight hours after the 5.45 a.m. shooting. Police seized a rifle at the time of the arrest.

Both Symes and Powling were loggers and had worked together.

Symes went to court wearing well-pressed grey trousers and a clean white shirt, open at the neck. His hands were behind him and he threw his head back as he heard the charge. His counsel, Alistair I. Macdonald, said he had no formal plea to make.


## Your Amazing Circulatory System

The throb you feel when you press fingers to wrist is the faint murmuring of one of the wonders of the universe, your blood stream's transportation system.

January Reader's Digest brings you fascinating facts about the 100,000 miles of veins, arteries and capillaries that ceaselessly carry food to and waste from your body cells. Get your January Reader's Digest today: 33 articles of lasting interest including the best from current books, magazines, condensed to save your time.


# Manitoba Premier Blasts Union, Rights of Public Prejudiced

WINNIPEG (CP) — Premier D. L. Campbell of Manitoba today issued a strongly-worded statement condemning the strike of the Brotherhood of Locomotive Firemen and Enginemen on the CPR as "ill-considered, ill-timed and against the public interest."

"The forgotten public have a right to protest in the strongest terms the lack of consideration given to its position by strikers who are willing to prejudice the interests of so many others in order to keep themselves in positions that the railway management considers to be no longer necessary," said Mr. Campbell.

He said the strikers' demands were something like requiring a farmer who operates a self-propelled combine to continue to pay full wages to an old-time threshing gang.

"As I understand it, this strike is aimed at protecting a very small group of people against the benefits that arise from advances in mechanization," he said. "Naturally the cost of this uneconomic expense, if forced upon the railways, would be passed on to their users."

Mr. Campbell said the strikers and the company are not the only ones affected. A large majority of the public is "an innocent third party," especially now when livestock and grain-marketing, fuel supplies and other business is so adversely affected.

"It's all very well to talk of strikers' rights and company rights but in these cases the public's right should be paramount." The premier said the marketing situation for farmers, already difficult, will be made worse by the strike which upsets quota arrangements and may affect more than half of the elevators on the prairies.

The premier said the strike was also a serious blow to all cities, towns and other communities served by the CPR. This was especially so when fuel is so essential.

Many sections of Manitoba industry essential to continued progress in the province will feel the impact of the strike with workers laid off and greatly reduced income, Mr. Campbell said.

**SCOTTISH CENTRE**

Aberdeen in Scotland became a royal burgh in 1179 with a charter from William the Lion.

TIRED OF WET, DIRTY WOOD?

SWITCH TO A

GURNEY OIL RANGE

HEATS! COOKS! HEATS WATER!

This is your ALL-IN-ONE kitchen unit! Clean, efficient — INSTALL IMMEDIATELY. Complete with CYCLOS OIL BURNER. Priced from $329.50 to $389.50

Prices include complete installation

EASY TERMS • TRADE-INS ACCEPTED

★ WE SELL ★ WE INSTALL ★ WE SERVICE

NO EXTRAS

Range Features include:
- Even-heat oven
- Polished cooking top
- Glistening white enamel exterior

C. J. McDOWELL

PLUMBING AND HEATING LTD.

1000 DOUGLAS STREET PHONE 3-4138



PURITY MALKIN'S PEANUT BUTTER Freshly ground. 48-oz. tin 89¢

PURITY MILADY WAX PAPER REFILLS 100-foot rolls 2 for 49¢

PURITY INSTANT POWDERED SWEET MILK Fraser Valley. 3-lb. packet makes 12 quarts 89¢

V-8 Vegetable Juice 20-oz. 2 for 39¢

Sun-Rype Apple Sauce 15-oz. 2 for 35¢

OXO CUBES For Cold Days pkt. 12's 29¢

SESQUI MATCHES pkt. 22¢

Altasweet Honey 2-lb. carton 59¢

Preview of 1957

United PURITY Stores

Prices In Effect Jan. 3, 4, 5

TASTY EMPEROR GRAPES 2 lbs. 45¢

APPLES Delicious 4-lb. cello bag 55¢

ONIONS Small Size Excellent for Boiling 3-lb. cello bag 25¢

GREEN CABBAGE Lb. 11¢

SAVE ON MEATS

Plate Brisket Grade "A", 2 lbs. 49¢

Pork Butts Choice Grain Fed. lb. 53¢

Beef Liver lb. 33¢

For Sale at Stores with Meat Markets

Good cheer in the New Year

We hope that the baby New Year, now toddling on the stage of time, will grow up to bring you an abundance of all that's good in life—fine health, prosperity, friendship, love, happiness. To everyone, we wish the very best ever!

NEW HEINZ INFANTSOY CEREAL 8-oz. pkt. 22¢

MALKIN'S PURE STRAWBERRY JAM 2-lb. tin 65¢

Quaker Oats With Hot Chocolate Mug! All for 59¢

Aunt Jemima Pancake Flour 3½-lb. 55¢

NALLEY'S LUMBER JACK SYRUP 32-oz. 43¢

All Detergent Soap 2-lb. pkt. 69¢

DON'T BE A BULB SNATCHER!

GENERAL ELECTRIC LAMPS Inside Frosted. 40-watt 20¢ 60-watt 20¢ 100-watt 25¢

NABOB COFFEE Regular or Fine lb. $1.20

PINK SEAL PINK SALMON ½'s 28¢

LIBBY'S SPAGHETTI 15-oz. 2 for 35¢

HUSKY DOG AND CAT FOOD 15-oz. 3 for 29¢

FIVE ROSES FLOUR 5-lb. 41¢ Vitamin Enriched, 7-lb. 56¢ Paper, 25-lb. $1.79



The W&J WILSON SALE

Continues with Wonderful Values!

THURS. and FRI. are for the LADIES!

Ladies' Suits, Coats and Skirts along with Children's Coats and Clothing are leading the way during the first 2 days of our January Sale. All staff and all tailors will serve these departments for easier selections, quicker service.

Use the Wilson Fixed Payment Charge Account!

If you wish to charge your January Sale Purchases and make your payments on a 6-month basis, use the Wilson Fixed Payment Charge Account!

MEN'S SALE Starts at 9 a.m. SAT.

Men's suits, topcoats, sport coats, slacks and sweaters go on sale 9 A.M. SATURDAY . . . an event timed for your greatest convenience. All staff and all tailors will serve, extra fitting rooms provided.

W&J WILSON LIMITED

Government St. at Trounce Alley, Opp. Post Office, 3-7177

A WOMAN'S OUTLOOK

By RUTH ENKE

# Windows On the World

I AM writing on my knee by an open fire at the end of New Year's Day. And, because this is my first column of the year, I want to let the barricades down a little and tell what a columnist's job looks like from where I sit.

Ruth

Well, after nearly three years of it, I still like writing columns because I love to play around with words. I like their shapes and sounds.

I like the challenge of having a blank piece of paper and being faced with the task of arranging familiar words so that at the end I've created something that will convey a picture or an idea, and possibly attract the attention of unknown readers.

* * *

I like the intellectual exercise and stimulant of column writing.

I like the extraordinary freedom I've been given with this job. No one has ever told me what to write. I was simply given a bundle of copy sheets and the time of my deadlines, and told to fire ahead.

I don't exactly love my deadlines. Sometimes they're a nightmare, because, as in most normal families, there are days of chaos and confusion when it's hard to find the leisure and serenity to settle down to writing. But that's just part of being a professional writer.

Taken by and large, I like my readers. Some I really love.

And that's a side of column writing that I never thought of when I got the job. I never thought of what is technically known as "reader reaction." The idea of a sort of two-way traffic between writer and reader never crossed my mind.

But I've learned a great deal from readers and their letters.

In a way, the letters are like having windows on to worlds that are quite unlike my own.

I read them all carefully. Even the horrid ones, and the unsigned ones, and those from calculating people with a definite axe to grind.

The letters I like best are not those of praise or blame but those that tell me little amusing human things. Because some of the readers can really write. And no mistake about it!

I loved a letter from an elderly Victorian who was once a hired man on a Manitoba farm. Because of it, I have a mental picture of oat hay on a Manitoba farm. Because of it, I have a mental picture of oat hay being stooked in the heat of an August afternoon. I could feel the dust and heat and weariness, and almost see the big crock of cold buttermilk that he went to as soon as he was finished with the stooking. I could see him ladling out a quart of it, and stirring what was left in the crock with a long wooden stirrer, and stirring up a huge drowned muskrat. The granddaddy of all muskrats it was, he said, but he still loved buttermilk.

* * *

I loved the letter from a reader who wrote about the Cowichan Valley as it was many years ago, when the trees crowded close about his cabin, and the road was just a grassy track starred with flowers in spring.

I liked the mother who wrote about her baby and how he had changed from crawler to toddler overnight and found himself a wonderful new world.

I liked the grandmother who said that in the old days on the farm she used to make the boys grind wheat for flour when they came home from school.

I liked the reader who wrote with charm about a lame seagull she fed all through the winter. I liked the way she described the healthy gull who used to bully the lame one and drive him off and snatch the food away from him.

Such letters give me great pleasure.

But, now and again, I get unsigned letters of extreme unhappiness from people who obviously have no one else to talk to. They are written from a depth of loneliness that I can only guess at.

Yes, column writing is a funny kind of job. It's a nervous strain, and it demands a lot of skills.

To me, the most pleasant and surprising part has been the humanity of most of the letters and the kindness of the readers.

* * *

It may be a bit naive and silly, but I love this business of having windows on to other worlds.

YOUR HEALTH

By DR. WALTER C. ALVAREZ

# Skin Eruptions From Drugs

Dr. Alvarez is Emeritus Consultant in Medicine, Mayo Clinic and Emeritus Professor of Medicine Mayo Foundation

In a recent article, Drs. V. M. Henington, C. B. Kennedy, and O. P. Williams of New Orleans said that skin diseases due to a person's occupation constitute two-thirds of all industrial diseases, and cause an annual loss to the country of over $100,000,000. Today, in industry scores of chemicals are used, and to most of these some persons are sensitive.

Common among the sensitizing chemicals is chromium, which is used for putting a shiny plating on many metals. It can produce punched-out skin ulcers with raised hard borders. When some of the workers are exposed to mists or dusts containing chromium a hole forms in the septum between the two halves of the nose. To prevent the skin irritation, workers have to use long rubber gloves or protective creams. Before they leave the plant they must scrub their hands with a solution of sodium bisulfite.

Dr. Alvarez

Many of the workers in rubber plants also get into trouble because of irritating substances which are incorporated in the rubber. Some of the men develop patches of white skin, and some get skin ulcers and eruptions.

**OCCUPATIONAL HAZARDS**

Workers in the shoe industry get skin trouble because of substances used in the preparing of leather. Some wearers of shoes get eruptions on the skin of their feet due to chemicals used in making either the leather or the shoes. Anyone with an eruption on his feet should think of the possibility that his new pair of shoes is causing the trouble.

I remember a woman from South America who came in with a distressing eruption on her thighs, crotch, and lower part of the abdomen. It had come when, on arrival in New York, her first act had been to buy a new girdle. Unfortunately for her, it contained a type of synthetic rubber which was rough on her skin.

Machinists often get into trouble because of chlorinated hydrocarbons in the "cutting oils" used with machine tools. To avoid contact with chemicals, many factory workers now use impervious aprons and sleeves. They must wear each day clean overalls and underclothes so that they won't get eruptions in their navel and in their groins. In many plants the workers must take a shower bath at the end of the day, and must rub into their skin a sulfonated castor oil which removes harmful hydrocarbons.

I remember my old friend, Dr. Richard Bennett, telling me how once, in the big Iron Works in Gary, Indiana, his associate physicians were having great trouble treating the skin eruptions which afflicted many of the women who worked beside the so-called pickling baths. On going through the plant, Dr. Bennett noticed that most of the women who were having trouble were either blonde or red-headed. Accordingly, he advised that only dark-skinned women be allowed to work around the pickling baths, and after that there was much less difficulty with skin eruptions.

To show the great difference between the susceptibility of different skins to an irritant, I need only tell of my brother's and mother's experience with poison ivy. Years ago, when out hunting rabbits in the California hills, my brother could walk all afternoon through patches of the weed without getting into trouble from it. But when he came home and kissed his mother, her face would swell up. There was enough of the irritant resin dissolved in the perspiration on his face to poison her delicate skin.

**PREVENTING PREMATURE BIRTH**

Today the commonest cause of infant death is premature birth. Drs. Claire Folsome, Theodore Harami, S. R. Lavietes, and G. M. Massel, of New York City, now report that a hormone discovered in 1925 by Dr. F. L. Hisaw, of Harvard, and recently modified by Dr. R. L. Kroc and his associates, halted premature labor in 23 women. In a control group of 50 women, going into premature labor, and treated with old methods, only seven were able to have live babies.

It may be a while before the treatment is available in all hospitals. At present the drug being used is scarce and very expensive.

Of late, Dr. R. H. Flocks and his associates at the University of Iowa College of Medicine have been treating men with inoperable cancer of the prostate gland by injecting into the tissue some radio-active gold. In this way, the doctors apply a large dose of radiation to the cancer cells. The results are hopeful. The hope is not so much for a cure as for the relief of pain and other distressing symptoms.

# WEATHER SYNOPSIS

**CITY'S WEATHER RECORD**

| | |
|---|---|
| Sunshine, 1957 | 4.6 hrs. |
| Last year | 3.5 hrs. |
| Precip. to date | .09 ins. |
| Last year | .18 ins. |

**SYNOPSIS** — Two weather systems were affecting B.C. this morning. A slow-moving storm is moving southwestward across Vancouver Island and will bring cloudy skies and showers to south coastal stations throughout the day.

In the interior Arctic air has pushed southward over the Cariboo bringing overnight temperatures in that region down to near zero. The Arctic outburst is not expected to be a severe one but it may bring some colder air into the Kootenays today.

**DOMINION PUBLIC WEATHER OFFICE 9 A.M. FORECASTS**

**Valid until midnight Friday.**

**Victoria:** Cloudy with showers today. Cloudy with a few clear periods Friday. Little change in temperature. Winds light easterly today shifting to westerly 15 and gusty this evening and becoming light early Friday morning. Low tonight and high Friday 40 and 45.

**Vancouver - Georgia Strait:** Mostly cloudy today and Friday. Intermittent light rain today. A few clear periods Friday. Little change in temperature. Winds light, occasionally rising to southeasterly 15 this afternoon. Low tonight and high Friday at Vancouver 35 and 45; Nanaimo 30 and 45.

**West Coast:** Cloudy with intermittent rain today. Cloudy with sunny periods Friday. Little change in temperature. Winds light southeasterly shifting to northwesterly 15 during the afternoon and evening. Low tonight and high Friday at Estevan Point 38 and 45.

**TEMPERATURES YESTERDAY**

| | Min. | Max. | Prcp. |
|---|---|---|---|
| Victoria | 40 | 45 | .07 |
| **ONE YEAR AGO** | | | |
| Victoria | 37 | 43 | .11 |
| **ACROSS CANADA** | | | |
| Halifax | 9 | 15 | trace |
| Montreal | —1 | 1 | -- |
| Ottawa | —2 | 3 | -- |
| Toronto | 9 | 22 | .01 |
| North Bay | —9 | 6 | -- |
| Winnipeg | 12 | 17 | trace |
| Regina | 7 | 19 | .08 |
| Saskatoon | —8 | 20 | -- |
| Lethbridge | 12 | 42 | .31 |
| Calgary | 6 | 27 | .16 |
| Edmonton | 8 | 23 | .03 |
| Kamloops | 26 | 38 | -- |
| Penticton | 30 | 35 | .04 |
| Vancouver | 33 | 43 | -- |
| Kimberley | 23 | 30 | .08 |
| Prince Rupert | 37 | 40 | .25 |
| Prince George | 8 | 27 | -- |
| Fort St. John | 3 | 18 | -- |
| Whitehorse | 27 | 31 | -- |
| Seattle | 37 | 43 | .01 |
| Portland | 38 | 45 | -- |
| Chicago | 16 | 23 | -- |
| San Francisco | 37 | 54 | -- |
| Los Angeles | 50 | 73 | -- |
| New York | 20 | 26 | -- |
| N. Westminster | 32 | 40 | -- |

**Sunrise, Sunset Friday**

Sunrise 8.06 Sunset 16.32

**TIDES AT VICTORIA (Pacific Standard Time)**

| | Time H.M | Ht. Ft. | Time H.M | Ht. Ft. | Time H.M. | Ht. Ft. | Time H.M | Ht. Ft. |
|---|---|---|---|---|---|---|---|---|
| 4 | 7.40 | 9.0 | 14.24 | 8.5 | 11.19 | 8.2 | 23.11 | 3.6 |
| 5 | 7.37 | 9.0 | 14.55 | 8.0 | 12.19 | 7.8 | 23.40 | 4.2 |
| 6 | 7.34 | 9.1 | 15.23 | 7.4 | | | 13.32 | 7.3 |
| 7 | 7.46 | 9.2 | 18.14 | 6.8 | 0.06 | 4.9 | 15.48 | 6.7 |
| 8 | 8.02 | 9.3 | | | 0.25 | 5.7 | 16.15 | 5.9 |
| 9 | 8.21 | 9.5 | | | | | 16.43 | 5.2 |
| 10 | 8.44 | 9.7 | | | | | 17.18 | 4.3 |
| 11 | 9.13 | 10.0 | | | | | 17.56 | 3.5 |
| 12 | 9.51 | 10.2 | | | | | 18.36 | 2.7 |
| 13 | 10.36 | 10.4 | | | | | 19.16 | 2.1 |

**TIDES AT POINT ATKINSON (Pacific Standard Time)**

| | Time H.M | Ht. Ft. | Time H.M | Ht. Ft. | Time H.M | Ht. Ft. | Time H.M | Ht. Ft. |
|---|---|---|---|---|---|---|---|---|
| 4 | 8.17 | 15.1 | 18.45 | 11.9 | 0.51 | 3.7 | 14.09 | 9.5 |
| 5 | 8.44 | 15.0 | 19.37 | 11.5 | 1.24 | 4.4 | 14.50 | 9.0 |
| 6 | 9.10 | 14.8 | 20.38 | 11.0 | 1.55 | 5.3 | 15.35 | 8.4 |
| 7 | 9.38 | 14.6 | 21.32 | 10.7 | 2.28 | 6.5 | 16.25 | 7.8 |
| 8 | 10.07 | 14.5 | 23.23 | 10.7 | 3.03 | 7.7 | 17.20 | 7.0 |
| 9 | 10.40 | 14.2 | | | 3.41 | 9.1 | 18.14 | 6.1 |
| 10 | 1.01 | 11.2 | 11.16 | 14.2 | 4.39 | 10.4 | 19.05 | 5.0 |
| 11 | 2.26 | 12.1 | 11.58 | 14.1 | 6.18 | 11.4 | 19.53 | 4.0 |
| 12 | 3.34 | 13.1 | 12.48 | 14.2 | 7.53 | 11.9 | 20.40 | 3.0 |
| 13 | 4.24 | 14.0 | 13.40 | 14.3 | 9.03 | 11.9 | 21.24 | 2.1 |

**SAANICH INLET**

To determine tides in Saanich Inlet area: For higher high water deduct 14 minutes; for lower low water deduct 35 minutes; for half-tides (those other than highest and lowest) deduct 32 minutes.

**COWICHAN BAY**

To determine tides Cowichan Bay area: For higher high water deduct 16 minutes; for lower low water deduct 35 minutes; for half-tides deduct 33 minutes.

**FALSE TEETH That Loosen Need Not Embarrass**

Many wearers of false teeth have suffered real embarrassment because their plate dropped, slipped or wobbled at just the wrong time. Do not live in fear of this happening to you. Just sprinkle a little FASTEETH, the alkaline (non-acid) powder, on your plates. Hold false teeth more firmly, so they feel more comfortable. Does not sour. Checks "plate odor" (denture breath). Get FASTEETH at any drug counter.

# All-Time Record In Construction Set at Nanaimo

NANAIMO—An all-time building record was set here last year with the issuing of permits representing construction worth $3,096,952.

The 1955 total, also a record, was $3,076,165.

Building inspector Ben Boers said the 1956 record total included 198 dwellings representing a value of $1,760,000.

The balance was made up by public and commercial building.

# Chemainus Backs Thetis Ferry Slip Bid

CHEMAINUS — Chemainus and District Chamber of Commerce will support Thetis Island Ratepayers and Residents Association in their bid to obtain foreshore in the local harbar as the site for a proposed ferry slip.

The foreshore in question is located between the government wharf and the Western Forest Industries dock, and is being held in beach reserve by the municipality of North Cowichan.

The chamber previously had joined with the Kinsmen Club and the municipality in opposing a plan by the same group to erect a ferry slip at the foot of Maple Street.

**LEAST ATTRACTIVE**

R. Ringma, chairman of TIRRA, told the chamber meeting the site is the third they have investigated and is the one they liked least of all.

"But with your support and approval, we will try and iron out some of the difficulties," he said.

Mr. Ringma said that because of opposition to the Maple Street site, TIRRA had explored the possibility of erecting a ferry slip on foreshore adjacent to the government wharf, where the lease is held by the federal government.

Only objection to this site is the necessity of obtaining a road allowance along the bank from the government wharf to the sea cadet boathouse, he said.

Plans were dropped when MacMillan & Bloedel Limited, Chemainus Division, was not willing to sell a strip of land to the provincial government for the road allowance.

# Scot Flown Out To Succeed Skipper Who Died at Sea

CHEMAINUS — Captain Alex Davidson was flown here from Glasgow, Scotland, over the weekend, arriving Monday afternoon, to assume the position of captain of Ss. Norman Monarch.

The ship sailed from Crofton, Wednesday, for South Africa, with a load of lumber.

The former captain of the vessel, Alexander Mair, 43, died while the ship was en route to Crofton in ballast from Osaka, Japan. He was buried at sea. First mate W. C. Birchell, 26, took command following the captain's death.

The vessel is owned by the Monarch Shipping Co. and is registered in Glasgow.

# Inquest Tonight Into Mine Death At T'Sable River

CUMBERLAND—An inquest will be held here tonight into the death of Frank Edward Dixon, 39, who died in Cumberland Hospital New Year's Eve three hours after having been crushed in a rock fall in T'Sable River mine.

Funeral services will be held Friday.

An inquiry into the accident, in which John Shaw, miner, suffered a broken leg, was conducted by W. Johnstone, manager of Canadian Collieries (Dunsmuir) Ltd.

**Foremost in Service to Investors at the Lowest Cost**

*Mutual Income Fund Dividends* have risen over 50% during the past three years . . . they represent 5% per annum of the fund's average daily bid value computed quarterly.

*If your Income is derived from investments . . .*

. . . you are invited to find out how M.I.F. can provide you with regularity of income — at monthly or quarterly intervals — broad diversification in leading Canadian companies—freedom from multiple succession duties — ready marketability and other advantages.

*Literature at your request from*

GEORGE INVESTMENTS
420 CENTRAL BLDG., VICTORIA, B.C.
TELEPHONE 4-6731

M·I·F
MUTUAL INCOME FUND
Monthly or Quarterly
Dividends

# 10% Wage Boost To School Crews

DUNCAN—Wage increases of 10 per cent, plus MSA benefits, have been set for 31 janitors, bus drivers, mechanics, and maintenance men employed by Cowichan School District 65.

Settlement of negotiations was announced jointly Thursday by the board and IWA Local 1-80, representing the employees.

Increases are: Janitors, $210 to $231; bus drivers, $250 to $285; engineers, $265 to $303; Janitor-engineers, $220 to $244; bus driver-mechanics, $261 to $297; janitors, one room, $52.50 to $57.25; janitors, three rooms, $105 to $115.50; maintenance men and groundsmen (new classifications), $275; full-time bus drivers, $1.70 per hour to $1.85.

## Burned Power Worker Off Critical List

PORT ALBERNI—A young B.C. Power Commission construction worker, who was struck Dec. 21 by 138,000 volts of electricity, is off the "critical" list at West Coast General Hospital.

He is still undergoing treatment, however, and doctors have indicated his recovery will be slow.

Victim was Ed Cloke, 19, of Ladysmith, who was burned over most of his body when he hit a "hot" wire by accident. All his clothing was burned from his body in the flash.

## DEEP-SEA SHIPS IN PORT

**Victoria (Ogden Pt.)** — Norman Monarch.
**Nanaimo**—Margaretta.
**Tahsis**—Enkei Maru.
**Alberni** — Cape Sable, Hasting, Halcyon.

## EGG PRICES

| | Producer | Wholesale |
|---|---|---|
| Grade A Large | 38c | 50c |
| Grade A medium | 31c | 43c |
| Grade A small | 26c | 38c |
| Grade B | 26c | 38c |

# Three Hurt as Car Plunges 30 Feet

ALBERNI—Three young people were injured just before dawn on New Year's Day when the late-model car in which they were riding left the Alberni highway near Cherry Creek Road and plunged down a 30-foot bank.

Sheldon Atwood, 19, believed to have been the driver of the car, is still in West Coast General Hospital at Port Alberni, where he is being treated for abrasions.

Two teen-aged girls were treated and released, while another youth was thrown from the car but not injured. The car was a total loss.

ONE HOUR VALET 1720 DOUGLAS 2-5314
SHIRTS LAUNDERED IN 3 HRS. 24c

**Starting Thursday, January 3rd**

**TODAY**

**IRISH LINEN STORES LTD.**

**46th ANNUAL SALE**

AS HERETOFORE A DISCOUNT OF 20% DEDUCTED OFF ALL PURCHASES

PILLOW CASES — SHEETS — BLANKETS AND LINENS

**All Stock on Sale—No Reserve**

A Genuine Sale and Once a Year Only

**Irish Linen Stores Ltd.**

1019 GOVERNMENT STREET — PHONE 3-6812

*Silk Specialists Since 1903*

Saba Bros Limited

1130 Douglas St.
Phone 4-0561

**January Value Days begin Friday**

Shop early for tremendous values in fabrics, fashion jewelry and lingerie sets . . . greatly reduced!

Clearance of exclusive
**Formal Fabrics**
reg. to 9.95 yard

- imported brocades
- embroidered satins
- tapestry weaves
- printed satins and lames
- French lame

European weaves that are the favorites of famous couturieres of the world . . . offered at savings that will truly gratify the woman who needs several "formals" to see her through the season. 36 and 48 inches wide. Yard **3.98**

**39-Inch Martinized Velvet**

The aristocrat of all velvets . . . rich, deep, silky in pile . . . luxurious and elegant. In glowing shades of white, cream, turquoise, laurel green. (Also tapestry printed velvet from Europe.)

regular 3.95 yard, sale **2.98**
regular to 5.95 yard, sale, **3.98**

**Blin and Blin Cashmere Coatings**
regular 13.95 yard

Everybody wants this luxury coating, but who will get it? Only the early shoppers as lengths are limited. A top quality . . . rich . . . luxurious . . . in generous 54-inch width. Yard **9.98**

**Pure Wool Scottish Tweeds**
regular to 10.95 yard

Exciting is an understatement for these multi-colored expensive-looking tweeds that would put to shame any peacock. 54 inches wide. Yard **5.98**

*Clearance of our finest*
**Fashion Jewelry**

Come see . . . come save . . . come scoop up handfuls of this fabulous fashion jewelry at these once-in-a-blue-moon prices! You save at least one-third on every piece you buy!

**Floral Spray Costume Pieces**
regular to 34.50

That final touch of glamour on a black dress . . . a tailored suit! In novel flower-spray styles . . . stone-set in fake amber, amethyst, sapphire, or crystal. Many may be matched in necklet, earrings or bracelet combinations. Shop early! **½ OFF**

**Aquarelle Necklets and Bracelets**

Pretty frosted beads that no man can resist. In dark tones of plum, gunmetal, green. One and 2-strand styles.
Reg. 1.95. Sale **1.29** Reg. 2.95. Sale **1.99** Reg. 1.00. Sale **69c**

**Clearance of Lingerie Sets and Gorgeous Nighties**

● **Peignoir and Gown Set**
regular 59.95

Glamour with a capital "Gee!" Made of sheer nylon over heavy denier opaque nylon . . . with saucy blue appliqued yoke. Size 34. Set **35.00**

● **Lace-Trimmed Nighties**
regular 12.95 to 29.95

Glamour styles to take down south or on a trousseau. With pretty trims . . . sweet tops. Mostly white. **⅓ OFF**

**Jacket and Gown Set**

Buy these separately or as a gorgeous set. Jacket is all lace with ¾ sleeve . . . nightie is of heavy nylon tricot . . . full skirted, with lace panel inserts and lace top. White and black . . . Sizes small and large . . .
Jacket, regular 13.95.
Gowns, regular 17.95. **⅓ OFF**

● **Peignoir and Gown Set**
regular 45.00

The kind of glamorous attire any man would like to see across the breakfast table. Floaty printed peignoir has sweet hand-smocked yoke and the gown has matching lines. Pink or blue opaque nylon tricot. Sale priced! **29.95**

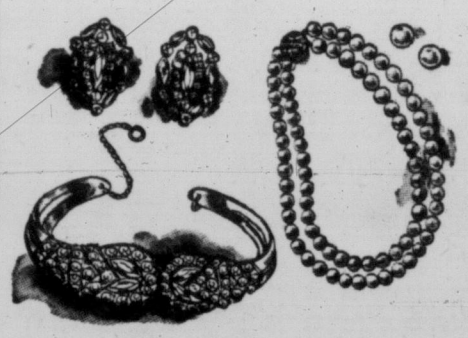

**Antique Necklets, Earrings and Bracelets**
. . . all in beautiful stone-set styles

Fabulous stone-set styles . . . individually wired . . . cut crystal, pearl and rhinestone . . . in marvellous antique settings. These are the famous Robere quality . . . the finest fashion jewelry available . . . individual . . . truly different! **⅓ OFF**

**Rhinestone Expansion Bracelets**
regular 1.95 to 8.95

You know the kind . . . expensive looking . . . twinkling with a thousand dancing lights. In colored stones. **⅓ OFF**

# FULL TORONTO TRADING

## INDUSTRIALS

TORONTO CLOSING STOCKS
By The Canadian Press
Toronto Stock Exchange—Jan. 3
(Quotations in cents unless marked $. x—Odd lot, xd—Ex-dividend, xr—Ex-rights xw—Ex-warrants.)

| Stock | Sales | High | Low | Close | Net Ch'ge |
|---|---|---|---|---|---|
| **A—B** | | | | | |
| Abitibi | 1195 | $35⅝ | 34¾ | 35¼ | + ⅜ |
| Abit pr | 100 | $24 | 24 | 24 | |
| Alta Dist | 100 | 185 | 185 | 185 | —5 |
| Algoma | 80 | $113 | 112 | 113 | +1 |
| Alumini | 144 | $114½ | 114 | 114 | — ½ |
| Alum 2 pr | 415 | $48½ | 47⅝ | 47⅝ | + ⅛ |
| Ang Pulp pr | z10 | $23 | 23 | 23 | |
| Arcan | 500 | 30 | 30 | 30 | +5 |
| Argus | 340 | $17 | 17 | 17 | + ⅝ |
| Argus 240 pr | 25 | $45½ | 45½ | 45½ | — ¼ |
| Assoc Art | 200 | $32½ | 32½ | 32½ | + ½ |
| Assoc Art d | 100 | $91 | 91 | 91 | —3 |
| Assoc Art wts | z70 | $6⅝ | 6½ | 6½ | |
| Atlan Acc pr | 100 | $14 | 14 | 14 | —2 |
| Atlas Steel | 375 | $29 | 28¾ | 29 | |
| Auto Fab B | 300 | 75 | 75 | 75 | —25 |
| Bank Mont | 277 | $52 | 51½ | 51¾ | + ⅝ |
| Bank NS | z47 | $58 | 58 | 58 | |
| Beatty | 100 | $6⅞ | 6⅞ | 6⅞ | + ⅛ |
| Bell Phone | 1130 | $46 | 45¾ | 45¾ | |
| Bowater pr | 25 | $43¾ | 43¾ | 43¾ | |
| Brazil | 3162 | $7¼ | 7¼ | 7¼ | — ⅛ |
| BA Oil | 2089 | $47 | 46¼ | 47 | + ⅝ |
| BCE 5 pc | 80 | $48⅝ | 48¼ | 48¼ | |
| BC Forest | 410 | $13¼ | 13¼ | 13¼ | — ⅜ |
| BC Pack B | z62 | $14 | 13½ | 14 | |
| BC Pow | 100 | $44 | 44 | 44 | |
| BC Phone | 65 | $45 | 45 | 45 | + ½ |
| Bruck A | 100 | $8 | 8 | 8 | |
| Build Prod | 55 | $29½ | 29½ | 29½ | |
| Burlington | z10 | $31¼ | 31¼ | 31¼ | |
| Burns | z20 | $12 | 12 | 12 | |
| **C—E** | | | | | |
| Cal Pow | 120 | $64 | 64 | 64 | + ½ |
| Can Cem | 110 | $29½ | 29½ | 29½ | — ¼ |
| Cl Fndry | 110 | $37 | 36¾ | 37 | + ½ |
| Cl F 4¼ | z12 | $103½ | 103 | 103½ | |
| C Pack B | 125 | $36¾ | 36½ | 36¾ | + ¼ |
| Can Perm | 160 | $84 | 84 | 84 | |
| CSL | 54 | $31 | 31 | 31 | |
| CSL pr | 100 | $11¾ | 11¾ | 11¾ | + ¼ |
| C Wire B new | 375 | $19½ | 19½ | 19½ | + ½ |
| C Bank Com | 200 | $54 | 53¾ | 53¾ | — ¼ |
| Cdn Brew | 525 | $25¼ | 25¼ | 25¼ | — ¼ |
| C Brew pr | 100 | $26 | 26 | 26 | |
| Cdn Can A | 720 | $14¼ | 14 | 14¼ | |
| Cdn Celan | 325 | $13¾ | 13 | 13 | — ¼ |
| C Chem | z50 | $7¼ | 7¼ | 7¼ | |
| CG Sec A | z100 | $21 | 21 | 21 | |
| C Hydro Car | 100 | $8¾ | 8¾ | 8¾ | |
| Cdn Oil | 685 | $27½ | 27 | 27½ | + ⅜ |
| C Oil wts 53 | 400 | $12 | 11 | 11 | |
| C Oil wts 55 | 800 | $5¼ | 5¼ | 5¼ | + ¼ |
| CPR | 2538 | $32¼ | 31¾ | 32¼ | + ⅜ |
| Cdn Pete pr | 100 | $25¾ | 25¾ | 25¾ | + ½ |
| Cdn Tire | z5 | $110 | 110 | 110 | |
| Cockshutt | 1125 | $8¼ | 8 | 8¼ | — ¼ |
| Con Gas | 620 | $28½ | 28¼ | 28½ | + ½ |
| Copp Clark | 200 | $6¼ | 6¼ | 6¼ | + ¼ |
| Cosmos | 100 | $13 | 13 | 13 | +1 |
| Crestbrk wts | z50 | 160 | 155 | 160 | |
| Crown Zell | 345 | $53 | 52 | 53 | +1¾ |
| Crow's N | z8 | $220 | 220 | 220 | |
| Davis A | z20 | $9¾ | 9¾ | 9¾ | |
| Dist Seag | 1780 | $31¾ | 30½ | 31¼ | +1½ |
| D Findry | z81 | $30¼ | 29½ | 29½ | — ¾ |
| D Magnes | 25 | $13½ | 13½ | 13½ | — ¼ |
| D Steel ord | 1260 | $20¾ | 20¾ | 20¾ | |
| Dom Stores | 255 | $40 | 39¾ | 39¾ | + ½ |
| Dom Tar | 480 | $12¼ | 12 | 12¼ | |
| Dom Text | z20 | $8¼ | 8¼ | 8¼ | |
| Eddy | 125 | $52¾ | 52¾ | 52¾ | + ¾ |
| Equit Life | 50 | $47½ | 47½ | 47½ | +3½ |
| Excelsior | 7800 | 75 | 70 | 72 | —1 |
| **F—J** | | | | | |
| Fam Play | 745 | $16 | 16 | 16 | |
| Fanny F | z25 | $19 | 19 | 19 | |
| Fed Grain | 100 | $26¾ | 26¾ | 26¾ | — ¼ |
| Fed Grain pr | 25 | $28¾ | 28¾ | 28¾ | +1¾ |
| Fittings A | 100 | $9¾ | 9¾ | 9¾ | — ¾ |
| Ford US | 268 | $52½ | 52¼ | 52½ | |
| Freihauf | 200 | $7½ | 7½ | 7½ | — ⅛ |
| Gatineau | z60 | $27½ | 27½ | 27½ | |
| GMC | z15 | $41 | 41 | 41 | |
| Goodyear | 10 | $144 | 144 | 144 | +2 |
| GL Paper | 385 | $40¼ | 39¾ | 40¼ | — ¼ |
| GN Gas wts | z15 | 250 | 250 | 250 | |
| GW Coal A | z25 | $9 | 9 | 9 | |
| GW Coal B | z150 | $7⅞ | 7⅞ | 7⅞ | — ⅝ |
| Guar Tr | 100 | $21 | 21 | 21 | |
| Gurney | 200 | 400 | 400 | 400 | +5 |
| Hard Carpet | z10 | $7½ | 7½ | 7½ | |
| Hur Erie | 35 | $32¾ | 32¾ | 32¾ | + ⅝ |
| Imp Oil | 3475 | $56⅝ | 55¼ | 56⅝ | +1¼ |
| Imp Tob | 550 | $11½ | 11½ | 11½ | + ⅛ |
| Ind Accep | 270 | $24½ | 24¼ | 24¼ | |
| Inglis | 2650 | $5½ | 5½ | 5½ | + ¼ |
| Inland Gas | 825 | $8¼ | 7½ | 7½ | + ¼ |
| Inland Gas pr | 300 | $18½ | 18½ | 18½ | |
| I Met A | z10 | $40 | 40 | 40 | |
| Int Pete | 2326 | $47 | 46½ | 47 | +1¼ |
| Intprov | 712 | $14 | 13¾ | 14 | |
| Intpv B wts | 240 | 105 | 105 | 105 | +5 |
| Inter PL | 2325 | $50 | 49 | 49¾ | + ¾ |
| Isotope | 700 | 125 | 125 | 125 | |
| Journ Ott | z25 | $16 | 16 | 16 | |
| **K—N** | | | | | |
| Labatt | 1465 | $19¼ | 18¾ | 19 | — ½ |
| Laura Sec | z53 | $16¾ | 16¾ | 16¾ | |
| Laura wts | 75 | 75 | 75 | 75 | +26 |
| Lob A pr | z9 | $29½ | 29½ | 29½ | |
| Lob New A | z85 | $17½ | 17¼ | 17½ | |
| Lob pr | 215 | $42½ | 42 | 42½ | |
| MacMill B | 164 | $31¼ | 30¾ | 31 | |
| Mass-Har | 1815 | $6⅝ | 6¼ | 6⅝ | |
| Maxwell | 100 | $7⅝ | 7⅝ | 7⅝ | |
| McColl | 243 | $58¾ | 58¼ | 58¾ | — ¼ |
| Mersey pr | 40 | $46½ | 46½ | 46½ | —1½ |
| Met LP | 200 | $14⅝ | 14⅝ | 14⅝ | — ⅝ |
| Mid-West | 650 | 340 | 335 | 34 | |
| Milt Brick | 400 | 325 | 320 | 320 | |
| Mon Knit pr | z15 | $46 | 46 | 46 | |
| Mont Loco | z60 | $15¼ | 15¼ | 15¼ | |
| Moore | 235 | $49⅞ | 49¾ | 49 ⅞ | + ⅝ |
| Nat Drug | 150 | $11 | 11 | 11 | + ⅜ |
| Nat Drug pr | 100 | $10¾ | 10¾ | 10¾ | |
| N St Car | 75 | $28 | 27 | 27 | |
| Nat Trust | z10 | $40 | 40 | 40 | |
| North Star pr | 190 | $39¾ | 39¼ | 39¼ | + ⅜ |
| N Star wts | 56 260 | 350 | 325 | 325 | |
| NQ Pow 1 pr | 47 | $46 | 46 | 46 | —4¼ |
| NW Util pr | z10 | $81 | 81 | 81 | |
| **O—S** | | | | | |
| Oak Wood | 125 | $9 | 9 | 9 | +1 |
| O Jockey | 1000 | 235 | 235 | 235 | |
| O Jockey pr | z35 | $9½ | 9½ | 9½ | |
| O Jock wts | 1100 | 72 | 70 | 70 | —4 |
| Orange Cr | 200 | 260 | 260 | 260 | |
| Page-Hers | 145 | $105 | 102¾ | 104 | +4½ |
| Parker | 200 | 5¼ | 5¼ | 5¼ | |
| Pembina | 555 | $54½ | 53½ | 54½ | + ½ |
| Pembina pr | 50 | $47¼ | 47¼ | 47¼ | — ¼ |
| Powell R | 702 | $44¼ | 43½ | 44½ | +1 |
| Pow Corp | 84 | $56½ | 55 | 56½ | +1½ |
| Quinte A | z75 | $11¾ | 11¾ | 11¾ | |
| Regent | z196 | $19½ | 18¾ | 18¾ | |
| Reynolds pr | z15 | $93½ | 93½ | 93½ | |
| R Silk A | z30 | $9 | 8¾ | 8¾ | |
| Roe A V Can | 267 | $17¼ | 17¼ | 17¼ | + ¼ |
| Royal Bank | 981 | $68¼ | 68 | 68 | — ½ |
| Russell | 725 | $11½ | 11¼ | 11½ | |
| StL Cem A | 300 | $15¼ | 15¼ | 15¼ | |
| StL Cor p | 1175 | $18¼ | 17½ | 18¼ | + ⅝ |
| StL Corp A pr | 75 | $97 | 97 | 97 | |
| Sask Cem | 1700 | 240 | 240 | 240 | |
| Shawin | 156 | $84 | 84 | 84 | |
| Shrf-Hors | 560 | $10½ | 10¼ | 10½ | + ¼ |
| Shrf-Hors wts | 50 | $25 | 25 | 25 | |
| Sicks | 200 | $22 | 22 | 22 | |
| Silverwd A | 100 | $10½ | 10½ | 10½ | — ½ |
| Simpsons | 1229 | $20⅝ | 20 | 20½ | + ⅛ |
| Southam | 25 | $49 | 49 | 49 | +1 |
| Stedman | 1155 | $26½ | 25½ | 26⅜ | +1⅜ |
| Steel Can xd | 565 | $70½ | 70¼ | 70¼ | —1 |
| Stelnbg pr | z3 | $100 | 100 | 100 | |
| S Prop wts | z120 | 150 | 125 | 125 | |
| Suptest ord | 1355 | $17 | 17 | 17 | |
| **T—Z** | | | | | |
| Tamblyn | 40 | $38½ | 38½ | 38½ | |
| T-D Bnk | 1161 | $47¾ | 47¾ | 47½ | — ¼ |
| Tor Elev | z65 | $18½ | 18½ | 18½ | |
| T Gen Tr | 125 | $34 | 32 | 34 | +2 |
| Tor Iron A | z50 | $22½ | 22½ | 22½ | |
| T Fin A | 60 | $40 | 39½ | 39½ | — ½ |
| T Fin 5 pc | 40 | $42½ | 42½ | 42½ | |
| Trans-Mt | 2991 | $114 | 111½ | 112½ | —2 |
| Trans PPL | 525 | $19¾ | 19½ | 19¾ | + ¾ |
| Un Acc 2 pr | z50 | $7½ | 7½ | 7½ | |
| Un Gas | 310 | $63½ | 62¾ | 62¾ | —1¼ |
| U Corp A | 50 | $29½ | 29½ | 29½ | |
| U Fuel B | 50 | $39 | 39 | 39 | |
| Univrsl Prod | 1109 | $24¾ | 24¾ | 24¾ | — ⅛ |
| Vanadium | 200 | 350 | 350 | 350 | +75 |
| V Dare pr | z30 | $11¾ | 11 | 11¾ | |
| Walk GW | 320 | $68¾ | 68¼ | 68¾ | + ⅞ |
| Westeel | z10 | $18½ | 18½ | 18½ | |
| West Groc A | 25 | $36½ | 36½ | 36½ | +1½ |
| Weston B | 120 | $19¼ | 19¼ | 19¼ | |
| White Pass | 225 | $10⅝ | 10⅝ | 10⅝ | +2⅝ |
| Webb Knapp | 400 | 340 | 340 | 340 | +60 |
| Wpg Cent | 1350 | $10½ | 10¼ | 10½ | +⅜ |
| Wood Alex | z35 | 350 | 350 | 350 | |
| **Curb** | | | | | |
| Andian | 100 | 475 | 475 | 475 | |
| Ang C Pulp | 175 | $37⅞ | 37¼ | 37½ | + ½ |
| Anglo-Nfld | 500 | $10¼ | 10¼ | 10¼ | + ¼ |
| Asbestos | 25 | $33 | 33 | 33 | +1 |
| Brown | 94 | $16⅝ | 16⅝ | 16⅝ | + ⅛ |
| CD Sug | z50 | $21½ | 21½ | 21½ | |
| Can Ving | 25 | $18 | 18 | 18 | |
| C Indust | 269 | $18¾ | 18¾ | 18¾ | — ¾ |
| C Paper | 295 | $39¼ | 39 | 39 | |
| D Bridge | 625 | $19⅝ | 19¼ | 19⅝ | + ¼ |
| Dupont | z175 | $20½ | 19¾ | 20 | |
| Hayes | 25 | $28 | 28 | 28 | —2 |
| Int Pap | 104 | $103 | 103 | 103 | +1 |
| Int Util | 80 | $48 | 47½ | 48 | + ¼ |
| Lob Inc | 30 | $69¾ | 69¾ | 69¾ | |
| MO Paper | 550 | $32½ | 32 | 32½ | +1¼ |
| Ogilvie | 35 | $35¾ | 35¾ | 35¾ | +1¾ |
| Price Br | 180 | $59 | 58 | 58 | — ½ |
| Third CG I | 1000 | $5½ | 5½ | 5½ | |

## MINES

| Stock | Sales | High | Low | Close | Net Ch'ge |
|---|---|---|---|---|---|
| **A—B** | | | | | |
| Abbican | 6433 | 57 | 56 | 56 | |
| Acad Uran | 42925 | 16 | 13 | 14 | +2 |
| Advocate | 3500 | 625 | 590 | 590 | —35 |
| Alba Expl | 19000 | 15½ | 15 | 15½ | — ½ |
| Algom | 325 | $19 | 18¾ | 19 | + ⅛ |
| Algom wts | 300 | 850 | 850 | 850 | —25 |
| Am Nephe | 500 | 185 | 182 | 185 | +5 |
| Anacon | 234 | 165 | 165 | 165 | +2 |
| Apex Res | 11800 | 9½ | 8 | 9½ | — ½ |
| Arcadia | 11400 | 214 | 203 | 210 | —4 |
| Arjon | 22500 | 17 | 14 | 17 | +3½ |
| Ascot | 7000 | 10 | 10 | 10 | |
| Atlin-Ruf | 2270 | 24 | 21 | 23 | +2 |
| Aubelle | 2500 | 12 | 11 | 12 | +1 |
| Aumaque | 700 | 13½ | 13½ | 3½ | + ½ |
| Aunor | 925 | 201 | 199 | 199 | +9 |
| Bankeno | 1000 | 25 | 24 | 25 | +3 |
| Barnat | 500 | 42 | 42 | 42 | +2 |
| Barvue | 1500 | 70 | 60 | 70 | +14 |
| Bary Epl | 500 | 70 | 70 | 70 | —3 |
| Base Metals | 1100 | 63 | 63 | 13 | |
| Baska | 10900 | 27 | 26 | 27 | 7 |
| B-Duq | 8697 | 174 | 146 | 174 | +27 |
| Beaucage | 4100 | 15 | 150 | 156 | +1 |
| Belcher | 13800 | 215 | 195 | 209 | +9 |
| Bethlm | 9850 | 235 | 215 | 231 | +11 |
| Bicroft | 675 | 254 | 253 | 253 | +4 |
| Bicroft wts | 450 | 140 | 135 | 140 | +5 |
| Bidcop | 2240 | 61 | 59 | 61 | +1 |
| Bouscad | 3000 | 14 | 14 | 14 | |
| Bouzan | 19550 | 151 | 147 | 150 | —5 |
| Boymar | 3000 | 9 | 9 | 9 | + ½ |
| Bralorne | 100 | 420 | 420 | 420 | |
| rilund | 12800 | 58 | 53 | 57 | +2 |
| Broul Reef | 600 | 93 | 93 | 93 | +3 |
| Brunhurst | 1000 | 8 | 8 | 8 | —1 |
| Brunsman | 2500 | 11½ | 10½ | 11½ | — ½ |
| Brunston | 7000 | 13 | 12 | 13 | |
| Buff Ank | 1000 | 70 | 70 | 70 | +5 |
| Buff Cdn | 2000 | 16 | 14 | 6 | +2 |
| Buff RL | 1500 | 8 | 7 | 8 | +1 |
| Bunker Hill | 2000 | 10 | 10 | 10 | — ½ |
| Burche 1 | 600 | 26 | 26 | 26 | |
| **C—E** | | | | | |
| C Beta G | 1147 | 21½ | 21¼ | 21½ | — ½ |
| Camp Chib | 1440 | $13 | 12¾ | 12¾ | |
| Camp RL | 300 | 530 | 520 | 520 | +10 |
| Cdn Astoria | 2000 | 22½ | 22½ | 22½ | + ½ |
| Cdn Dyno | 225 | 225 | 225 | 225 | |
| Cdn Thor | 1000 | 11 | 11 | 11 | — ½ |
| Can Erin | 24300 | 97 | 81 | 95 | +11 |
| Can-Met | 14600 | 260 | 245 | 260 | +3 |
| C-Met wts | 400 | 148 | 147 | 148 | +1 |
| Cent Pat | 8300 | 140 | 130 | 140 | +10 |
| Cariboo | 500 | 52 | 52 | 52 | —8 |
| Chem Res | 700 | 350 | 350 | 350 | |
| Cheskirk | 2500 | 8½ | 8 | 8½ | — ½ |
| chib Jac | 8550 | 420 | 410 | 410 | —10 |
| Chib-Kay | 5280 | 54 | 52 | 54 | +1 |
| Chib M | 100 | 265 | 265 | 265 | —5 |
| Chib Expl | 1500 | 50 | 50 | 50 | —5 |
| Chrom | 400 | 325 | 310 | 310 | —30 |
| Cobalt | 1013 | 40 | 40 | 40 | |
| Coldstrm | 103400 | 188 | 172 | 182 | +9 |
| Colomac | 800 | 11½ | 11 | 11½ | —2½ |
| Coniagas | 3800 | 225 | 215 | 215 | —10 |
| C Bellekeno | 4700 | 33½ | 32 | 32 | —1½ |
| C Beta G | 1500 | 21 | 21 | 21 | — ½ |
| C Callinan | 3500 | 29 | 28 | 28 | —2 |
| C Denison | 15370 | $13¼ | 12¾ | 13⅛ | — ⅛ |
| C Den wts | 5400 | 585 | 550 | 585 | —5 |
| C Discovery | 715 | 320 | 310 | 310 | +10 |
| C Fen | 142 | 120 | 120 | 120 | |
| Con Gillies | 500 | 10 | 10 | 10 | +1 |
| C G Arrow | 1000 | 21 | 21 | 21 | +37 |
| C Halliwell | 28300 | 130 | 120 | 127 | +2 |
| Con Howey | 500 | 350 | 350 | 350 | —20 |
| Con M and S | 1593 | $27¾ | 27¼ | 27¾ | + ⅝ |
| C Morrison | 1000 | 24 | 24 | 24 | +2 |
| Con Negus | 2000 | 24 | 21 | 24 | +4½ |
| C Northland | 4900 | 76 | 75 | 7 | |
| C Regcourt | 525374 | 1537 | 140 | 151 | +6 |
| C Vanorm | 500 | 9½ | 9½ | 9½ | + ½ |
| Con Sud | 5700 | 289 | 285 | 285 | —4 |
| Con Thor | 500 | 15 | 15 | 15 | |
| C Tungsten | 3000 | 21 | 21 | 21 | —2 |
| Conwest | 1040 | 575 | 575 | 575 | +33 |
| Cop Corp | 2930 | 107 | 105 | 106 | +2 |
| Copcrdest | 500 | 53 | 53 | 53 | —2 |
| Cobrand | 3732 | 520 | 505 | 510 | —10 |
| Coulee | 3700 | 108 | 102 | 103 | —4 |
| Cournor | 3000 | 10 | 9 | 9 | |
| Crowpat | 5000 | 29 | 27 | 28 | +2 |
| Cusco | 278783 | 27 | 23 | 26 | +2 |
| Daering | 2000 | 27 | 24½ | 27 | +2 |
| Daine | 4000 | 11 | 9 | 11 | +2 |
| D'Aragon | 8840 | 42 | 34 | 40 | +6 |
| De Cour | 2038 | 47 | 45 | 46 | +3 |
| De Cour wts | 3000 | 12 | 10 | 10 | —2 |
| Deer Horn | 10000 | 30 | 26 | 26 | —4 |
| D'Eldona | 2366 | 15 | 14 | 14 | + ½ |
| Desmont | 29400 | 13½ | 12 | 13½ | + ½ |
| Delta | 550 | 8½ | 7 | 7 | —1½ |
| Diadem | 8500 | 17 | 16½ | 17 | |
| Dome | 100 | $12¾ | 12¾ | 12¾ | |
| Donalda | 78500 | 37 | 33 | 36 | +3 |
| Duvan | 12300 | 63 | 58 | 59 | —3 |
| E Amphit | 1500 | 10 | 9½ | 10 | |
| East Mal | 1350 | 148 | 140 | 141 | —14 |
| East Sull | 1350 | 495 | 485 | 485 | —15 |
| East Met | 3900 | 43 | 42 | 43 | |
| Eldrich | 3000 | 35 | 347 | 35 | —1 |
| El Penrey | 8100 | 43 | 40 | 40 | —1 |
| El Vol | 200450 | 32 | 26 | 32 | +6 |
| Em Glacier | 1000 | 20 | 20 | 20 | —1 |
| Eureka | 400 | 92 | 90 | 92 | 1 |
| Expl All | 2800 | 45 | 44 | 44 | —1½ |
| **F—J** | | | | | |
| Falcon | 3671 | $41½ | 40½ | 40½ | |
| Faraday | 7250 | 190 | 180 | 180 | —5 |
| Fara wts | 400 | 95 | 95 | 95 | + |
| F west Tung | 500 | 23 | 22 | 23 | |
| Fed Kirk | 11000 | 21½ | 20½ | 21 | —1 |
| Geco Mines | 125 | $16⅞ | 16⅞ | 16⅞ | + ⅝ |
| Glen Uran | 25 | 66 | 64 | 64 | —1 |
| Goldcrest | 2200 | 13 | 12 | 12 | —1 |
| Gold Man | 1800 | 182 | 165 | 165 | —15 |
| GF Uran | 1000 | 21 | 21 | 21 | —2 |
| Gulf Lead | 2 | 12 | 12 | 12 | |
| Gulf Lead | 2 | 12 | 12 | 12 | |
| Gunnar | 2775 | $19¼ | 18¾ | 19¼ | + ⅜ |
| Gwillims | 1500 | 35 | 28 | 29 | —2 |
| Granduc | 400 | 430 | 425 | 425 | —15 |
| Greyhk | 10700 | 41 | 40 | 40½ | + ½ |
| Gulch | 200 | 38 | 38 | 38 | |
| Gulf Lead | 2000 | 12 | 12 | 12 | |
| Gunnar | 2775 | $19¼ | 18¼ | 19¼ | + ⅜ |
| Gunnar wts | 1660 | $11½ | 10½ | 11½ | + ⅝ |
| Gwillim | 2000 | 9 | 9 | 9 | |
| Hard Rock | 9100 | 15 | 10 | 14½ | +2 |
| Har Min | 4680 | 48 | 45 | 48 | +1 |
| Hist of Lakes | 214700 | 13½ | 9½ | 13½ | +4½ |
| Meadway | 8500 | 108 | 102 | 108 | |
| Heath | 32700 | 16 | 14 | 14 | + ½ |
| Heva | 4050 | 7½ | 7 | 7½ | |
| Hollinger | 2755 | $25½ | 25 | 25½ | |
| Hoyle | 3750 | 595 | 580 | 585 | +10 |
| Hud Bay | 175 | $82½ | 82½ | 82½ | |
| Ind Lake | 39100 | 20 | 19 | 20 | |
| Inspiration | 9877 | 78 | 76 | 77 | +1 |
| Int Nickel | 5628 | $106 | 104 | 105½ | + ½ |
| Int Nick pr | 225 | $116 | 116 | 116 | |
| Int Ran | 1100 | 37 | 37 | 37 | +1 |
| Irish Cop | 300 | 195 | 195 | 95 | +5 |
| Iron Bay | 2500 | 325 | 310 | 325 | +25 |
| J Waite | 1000 | 20 | 20 | 20 | |
| Jacobus | 71755 | 63 | 54 | 62 | +7 |
| Jaye Expl | 123275 | 96 | 86 | 96 | +3 |
| Jeanette | 1000 | 40 | 40 | 40 | |
| Jellicoe | 163075 | 52 | 47 | 49 | —1 |
| Joburke | 3000 | 11 | 10½ | 10½ | — ½ |
| Joliet | 1400 | 69 | 69 | 69 | —1 |
| Jonsmith | 13710 | 24 | 23 | 23 | |
| Jowsey | 172 | 69 | 69 | 69 | +4 |
| **K—N** | | | | | |
| Kerr Add | 1050 | $16¾ | 16¾ | 16¾ | + ¼ |
| Kilembe | 600 | 255 | 250 | 250 | |
| Kilem wts | 1700 | 95 | 94 | 94 | +4 |
| Kirk Hud | 75907 | 23 | 23 | 23 | |
| Kirk Min | 636 | 117 | 112 | 117 | —3 |
| Labrador | 60 | $21 | 21 | 21 | ¾ |
| L Dufault | 400 | 182 | 180 | 182 | +12 |
| L Uhore | 620 | 395 | 390 | 390 | |
| Lencourt | 1000 | 12 | 12 | 12 | +1½ |
| L Lac | 2300 | 195 | 94 | 195 | +1 |
| Lomega | 1500 | 10½ | 10 | 10 | — ½ |
| Lorado | 10643 | 130 | 126 | 130 | +2 |
| Louvict | 5000 | 18 | 15 | 15 | —1 |
| Lyndhst | 8000 | 77 | 72 | 73 | +3 |
| Macassa | 450 | 190 | 183 | 190 | |
| Macdon | 1500 | 59 | 57 | 57 | +1 |
| Macfie | 4500 | 9 | 9 | 9 | + ½ |
| Mackenzie | 4780 | 35 | 34 | 35 | 7 |
| MacLeod | 400 | 120 | 120 | 120 | +3 |
| Madsen | 700 | 205 | 200 | 205 | +5 |
| Magnet | 1000 | 9 | 9 | 9 | |
| Malartic | 2110 | 145 | 145 | 145 | |
| Manitest U | 2000 | 13 | 13 | 13 | —1 |
| Maralgo | 7735 | 24 | 20 | 21 | +1 |
| Marcon | 10000 | 12 | 10 | 10 | +1 |
| Maritime | 4,50 | 202 | 195 | 199 | |
| Martin | 4500 | 13½ | 13 | 13 | |
| Maybrun | 7500 | 70 | 68 | 69 | +1 |
| McMar | 16200 | 14 | 13½ | 14 | +3 |
| McWat | 8500 | 40 | 39 | 40 | |
| Mentor | 3000 | 30 | 27½ | 28 | —1 |
| Merrill | 1000 | 199 | 199 | 199 | +4 |
| Meta Uran | 8300 | 23 | 20 | 23 | +1 |
| Midrim | 6892 | 134 | 130 | 132 | —2 |
| Milliken | 15800 | 168 | 161 | 168 | +3 |
| Minda | 7200 | 14 | 11½ | 12½ | — ½ |
| Min Corp | 350 | $21¼ | 21 | 21¼ | + ½ |
| Min End | 9250 | 35 | 30 | 35 | +1 |
| Mogul | 1400 | 195 | 188 | 190 | |
| Moneta | 1900 | 72 | 70 | 72 | +7 |
| Multi-M | 1700 | 95 | 90 | 95 | +4 |
| Nat Expl | 8600 | 46½ | 45 | 45 | —3 |
| Nes Lab | 20025 | 70 | 56 | 61 | +5 |
| New Alger | 9500 | 16½ | 15½ | 16½ | +1 |
| New Bid | 500 | 10 | 10 | 10 | |
| New Cal | 4500 | 47 | 47 | 47 | |
| New Delhi | 500 | 42 | 42 | 42 | +1 |
| N Dicken | 100 | 148 | 148 | 148 | +7 |
| N Fortune | 16100 | 18 | 17½ | 18 | |
| N Harri | 2300 | 18 | 18 | 18 | +1 |
| N High | 18500 | 447 | 37 | 42 | +7 |
| New Jason | 7500 | 12½ | 12 | 12½ | + ½ |
| N Kelore | 31500 | 21 | 19 | 19½ | + ½ |
| Newlund | 8400 | 36 | 32 | 36 | +2 |
| N Man | 300 | 100 | 97 | 100 | |
| N Minda | 6100 | 41 | 39 | 41 | +1 |
| N Mylama | 1000 | 11 | 11 | 11 | +1½ |
| Newnor | 1000 | 9½ | 9½ | 9½ | + ½ |
| New Rouyn | 1050 | 11 | 11 | 11 | +1 |
| N Senator | 5800 | 9 | 8¼ | 9 | + ½ |
| Nick Rim | 2075 | 390 | 385 | 390 | —5 |
| Nipissing | 400 | 287 | 287 | 287 | +4 |
| Nisto | 3300 | 10 | 10 | 10 | |
| Nor Acme | 113700 | 44 | 40½ | 43 | 7 |
| Noranda | 387 | $57 | 56¼ | 56¼ | — ¾ |
| Norgold | 3000 | 14 | 14 | 14 | +1 |
| Normetal | 1800 | 610 | 595 | 600 | +10 |
| Norpax | 20150 | 126 | 122 | 125 | |
| Norsyncr | 1875 | 55 | 53 | 53 | +2 |
| Nor Inca | 3500 | 6½ | 6 | 6½ | — ½ |
| N Rank | 41600 | 129 | 125 | 128 | —1 |
| Northsd | 4587 | 565 | 550 | 560 | |
| North Can | 26000 | 210 | 180 | 190 | —20 |
| Norvalle | 500 | 22 | 22 | 22 | +1 |
| **O—S** | | | | | |
| Obaska | 7500 | 7 | 7 | 7 | — ½ |
| O'Brien | 1020 | 65 | 65 | 65 | |
| Ozama | 500 | 17 | 17 | 17 | —2 |
| Oka Rare | 8100 | 60 | 46 | 60 | +12 |
| O'Leary | 5000 | 28½ | 28 | 28 | |
| Ortans | 7500 | 8 | 7½ | 8 | + ½ |
| Opem | 25637 | $12½ | 12½ | 12¾ | + ¼ |
| Orenada | 1000 | 22½ | 22½ | 22½ | —1½ |
| Ormsby | 1800 | 30 | 30 | 30 | +4 |
| Osisko | 1000 | 33 | 33 | 33 | +1 |
| Pac East | 11175 | 11 | 10 | 11 | + ½ |
| Paramq | 3500 | 9½ | 9 | 9 | —1 |
| Parbec | 8500 | 8½ | 7½ | 8½ | |
| Pardee | 1200 | 57 | 57 | 57 | +1 |
| Pater | 5800 | 87 | 80 | 87 | +1 |
| Paymast | 2500 | 21 | 21 | 21 | — ½ |
| Perron | 1000 | 28 | 28 | 28 | —2 |
| Pioneer | 100 | 166 | 166 | 166 | +3 |
| Pitch-Ore | 3000 | 9 | 9 | 9 | — ½ |
| Placer | 335 | $12⅞ | 12¾ | 12¾ | — ¼ |
| Pow Rou | 2000 | 60 | 57 | 60 | +5 |
| Pr Bord | 2000 | 9 | 9 | 9 | +1 |
| Preston | 3800 | 710 | 695 | 700 | +20 |
| Pronto | 1400 | 700 | 675 | 700 | |
| Pronto wts | 1730 | 265 | 250 | 265 | |
| Pros Air | 100 | 128 | 128 | 128 | —7 |
| Purdex | 2000 | 11½ | 11 | 11½ | +1½ |
| Que Chib | 11305 | 153 | 140 | 153 | +9 |
| Que Con | 2200 | 109 | 106 | 106 | +1 |
| Que Lbah | 8500 | 12 | 11 | 11 | |
| Que Lith | 140 | 985 | 985 | 985 | —5 |
| Q Metal | 1400 | 200 | 195 | 195 | —5 |
| Gunston | 500 | 21 | 21 | 21 | |
| Quemont | 855 | $18½ | 18¼ | 18½ | + ¼ |
| Radiore | 3100 | 125 | 121 | 125 | +1 |
| Rainville | 1366 | 115 | 106 | 110 | —1 |
| Rare E | 2200 | 102 | 101 | 101 | —1 |
| Rayrock | 54 | 65 | 160 | 163 | —2 |
| Renable | 100 | 205 | 205 | 205 | +5 |
| Rexspar | 1000 | 40 | 40 | 40 | +2 |
| Rio Rup | 20200 | 20 | 17 | 19½ | +3½ |
| Roche | 11500 | 17 | 16 | 16½ | — ½ |
| Rowan Con | 17000 | 9 | 9 | 9 | |
| St Michael | 6300 | 30 | 29 | 30 | |
| San Ant | 225 | 56 | 56 | 56 | |
| Sand Riv | 3000 | 16 | 15½ | 15½ | — ½ |
| Sherritt | 5659 | 810 | 795 | 800 | —10 |
| Sil Miller | 2600 | 91 | 90 | 91 | —1 |
| Slocan VR | 3600 | 13 | 12½ | 12½ | — ½ |
| Stanleigh | 8810 | 340 | 315 | 340 | +20 |
| Steeloy | 1500 | 9 | 8 | 9 | + ½ |
| Steep R | 6905 | $20¾ | 20 | 20¼ | + ¼ |
| Sturgeon | 2500 | 40 | 40 | 40 | —2 |
| Sud Cont | 1000 | 10 | 10 | 10 | + ½ |
| Sullivan | 1700 | 380 | 365 | 365 | —5 |
| Sylvanite | 3800 | 130 | 129 | 130 | —2 |
| **T—Z** | | | | | |
| Tandem | 500 | 10½ | 10½ | 10½ | — ½ |
| Teck-H | 4245 | 175 | 165 | 175 | +6 |
| Temag | 2300 | 445 | 425 | 435 | +5 |
| Thom L | 1600 | 95 | 94 | 94 | +2 |
| Tiara | 58200 | 32 | 29 | 30 | |
| Torbit | 800 | 41 | 41 | 41 | +1 |
| Trans Res | 500 | 27 | 27 | 27 | |
| Tribag | 500 | 47 | 47 | 47 | —3 |
| Trin Chib | 2000 | 30 | 25 | 30 | |
| Ult-Shaw | 3024 | 28 | 28 | 28 | +2 |
| U Mining | 8000 | 20 | 20 | 20 | |
| U Asbestos | 800 | 615 | 600 | 610 | —10 |
| Un Keno | 1425 | 625 | 625 | 625 | +20 |
| U Mont | 1000 | 17 | 17 | 17 | |
| Upp Can | 1500 | 83 | 83 | 83 | |
| Vando | 29200 | 23 | 17½ | 20 | +1½ |
| Ventures | 1945 | $40⅞ | 40¼ | 40⅞ | + ⅛ |
| Vico | 14020 | 25 | 24 | 25 | + ½ |
| Violam | 2950 | 140 | 130 | 140 | +6 |
| Walt Am | 275 | $13¾ | 13½ | 13½ | |
| Werner | 3000 | 34 | 33½ | 33½ | — ½ |
| W Malar | 15500 | 10½ | 10 | 10 | |
| Willroy | 2500 | 270 | 261 | 261 | +1 |
| Will wts | 300 | 170 | 170 | 170 | +10 |
| Wiltsey | 6000 | 13 | 13 | 13 | +1 |
| Windard | 17000

# Wings, Bruins Fouling Predicted Hab Runaway

By The Canadian Press

Instead of a Montreal runaway, which was predicted, the National Hockey League race is turning into one of the tightest in years.

It was close almost from the beginning, but the tempo really picked up last Thursday when Detroit Red Wings broke a long Boston Bruin hold on first place and went into a one-point lead. In the succeeding five days the lead changed between the two clubs three times and Wednesday night it went back to Detroit again, the fifth change in less than a week, as Wings blanked the Maple Leafs 2-0 in Toronto. They now have 47 points after 35 games. Behind with 46 points in 36 games are the relentless Bruins. Three points back are Canadiens.

**HOWE SCORES**

The Toronto game was a lacklustre affair, featured mainly by Gordie Howe's 25th goal of the season and some outstanding net-minding, particularly by Glenn Hall. He stopped 32 shots to gain his third shutout of the season and his second in as many games.

Left-winger Johnny Bucyk got the first Detroit goal after a scoreless first period and Howe added his in the third.

Except for a few brief flurries the game was a slow, tight-checking affair and the crowd of 12,615 showed its boredom in the final period by littering the ice with programs and peanuts after referee Ed Powers handed out a second penalty to Leaf defenceman Al MacNeil.

**IMPROVES CHANCES**

Howe's goal came after winger Ted Lindsay had stolen the puck from MacNeil. Howe took Lindsay's pass and flipped the puck past goaltender Ed Chadwick from 10 feet out.

The goal increased his chances of breaking Maurice Richard's season record of 50 made back in 1944-45 when the league schedule was only 50 games. After 35 games and 35 yet to play Howe has scored 25 times.

However, the 28-year-old veteran of 11 NHL seasons is known as a fellow who gets better as the season grows older. In 1955-56, for example, he scored 14 in the first half and 24 in the second. One game is scheduled tonight. Canadiens could draw to within one point of Boston as they meet the hapless Chicago Black Hawks, deep in last place, in Montreal.

## NHL SUMMARY

NATIONAL HOCKEY LEAGUE

| | P | W | L | T | GF | GA | Pts |
|---|---|---|---|---|---|---|---|
| Detroit | 35 | 20 | 8 | 7 | 103 | 76 | 47 |
| Boston | 37 | 21 | 10 | 6 | 101 | 87 | 46 |
| Montreal | 36 | 19 | 12 | 5 | 113 | 77 | 43 |
| New York | 35 | 11 | 17 | 7 | 76 | 104 | 29 |
| Toronto | 36 | 11 | 18 | 7 | 84 | 95 | 29 |
| Chicago | 36 | 8 | 24 | 4 | 71 | 109 | 20 |

**DETROIT 2, TORONTO 0.**

**FIRST PERIOD**
Scoring—None.
Penalties: Godfrey 9.05, Bucyk 15.59.

**SECOND PERIOD**
1. Detroit, Bucyk (Dineen, Delvecchio) 13.56.
Penalties: MacNeil 11.49.

**THIRD PERIOD**
2. Detroit, Howe, Lindsay 7.12.
Penalties: Stewart 10.32, MacNeil 16.59.

Stops:

| | | | |
|---|---|---|---|
| Hall | 9 | 10 | 13—32 |
| Chadwick | 6 | 14 | 10—30 |

## COUGARS, CANUCKS PLAY CANCELLATION MARCH 5

The fogged-out Western Hockey League game between Victoria Cougars and Vancouver Canucks, that was to have been played on Dec. 26, has been rescheduled for March 5 in Vancouver.

The cancelled game was to have been the second half of a split, home-and-home doubleheader. The Canucks won the first game at Victoria's Memorial Arena but the Cougars were unable to fly to Vancouver when fog closed in on Patricia Bay Airport.

Canuck officials were unsuccessful in their efforts to have the Cougars fined for missing the game.

ANNUAL GUESSING GAME

## Is Williams After That Last Big Year?

By WHITNEY MARTIN

NEW YORK (AP)—Around this time each year for the last few years it has been the custom to start the guessing game concerning the plans of Ted Williams, and far be it from us to break with tradition.

This year there seems to be less doubt than usual that he will play baseball for the Boston Red Sox. This is a rather unusual situation since, being a year older at an age when a year is measured in feet—tired, aching feet—it would seem 1957 would be a likely time for him to retire.

We are convinced in our mind he will give it one more whirl this year, and for two reasons: One, he undoubtedly will get an eye-catching $80,000 for his work; and two, he wants to end his career with a standout performance over a full season.

Fred Corcoran, Ted's business manager, recently visited the big guy in Florida where he hibernates during the winter.

After the conversations with his client, Corcoran didn't come out and say that Williams definitely would play this year, but he left a couple of broad hints flying around loose.

"I know Ted would like to have one more good season, free of injury and other complications," he said.

That Williams would like to once again see what he could do over a full season is understandable, as his absences due to injuries and personal problems, not to speak of his second hitch as a marine aviator, have been frequent the past few years.

Last year he seemed to be ready for that big year, only to come up with an injury which plagued him practically all season and caused him to miss many early games. He slipped off a wooden shower slipper and so injured his instep he hardly could walk.

At that he ended up with the 400 at bats required to qualify for the championship, but he couldn't catch Mantle.

So we can expect to see the big guy out there in left field for the Red Sox again, and the league should be very happy over the prospect. The fans still come out to watch him.

## 'Spiel Entries At Montreal Almost Filled

MONTREAL (CP)—The anniversary committee of the Royal Montreal Curling Club announced Wednesday that acceptances are almost complete from clubs and associations invited to participate in Royal Montreal's big bonspiel marking the 150th anniversary.

Clubs will register Jan. 20 and 21 and curling will continue through the week.

So far 18 100-year-old clubs have accepted invitations to participate in the "friendly matches," as well as 10 other clubs from the United States, 17 from the Canadian branch of the Royal Caledonia Curling Club and 13 rinks comprising officers of the various associations in the provinces.

Play in the Duke of Edinburgh competition will be the blue ribbon event of the big spiel. The Manitoba Curling Association is sending a rink skipped by Leo E. Johnson, with J. Harold Hindle as third, C. W. Pooles as second and C. C. Daun as lead.

## Beharrell Named Golfer of Year

LONDON (AP)—John Beharrell, 18-year-old golfer who won the British amateur title last year Wednesday was named "Golfer of the Year" by the British Association of Golf Writers.

He won the association's trophy as the player who did most for British golf in 1956. Beharrell is the youngest golfer ever to win the British title.

## U.K. RUGBY

LONDON (Reuters) — Wednesday's Rugby Union results:

**COUNTY CHAMPIONSHIP PLAY**
Dorset Wiltshire 3, Oxfordshire 6.

**OTHER MATCHES**
Irish Universities Past and Present 12, Combined South African Universities 8.
Old Cranleighans 8, Old Merchistonians 10.

TIME OUT! By JEFF KEATE

"Come quick and look, Brenda . . . A man!"

## Saanich Loop Hoop Slate

Saanich and Suburban Basketball League schedule follows:

**PRE-MIDGET GIRLS**
Jan. 10—Sooke vs. Cordova Bay.
" 18—Brentwood vs. Cordova Bay.
" 30—Cordova Bay vs. Brentwood.

**PRE-MIDGET BOYS**
Jan. 11—Brentwood vs. Sooke.
" 16—Cordova Bay vs. Sooke.
Feb. 1—Brentwood vs. Cordova Bay.
" 7—Sooke vs. Brentwood.

**MIDGET GIRLS**
Jan. 4—Brentwood vs. Sooke.
" 24—Sooke vs. Brentwood.
Feb. 1—Brentwood vs. Sooke.

**MIDGET BOYS**
Jan. 9—Cordova Bay vs. Burnside.
" 9—Colwood vs. Sooke.
" 16—Cordova Bay vs. Sooke.
" 16—Burnside vs. Colwood.
" 17—Sooke vs. Colwood.
" 23—Colwood vs. Burnside.
" 24—Sooke vs. Cordova Bay.
" 30—Burnside vs. Cordova Bay.
Feb. 6—Cordova Bay vs. Colwood.
" 7—Sooke vs. Burnside.

**BANTAM GIRLS**
Jan. 10—Sooke vs. Brentwood.
" 18—Brentwood vs. Sooke.
" 31—Sooke vs. Brentwood.

**BANTAM BOYS**
Jan. 3—Sooke vs. Cordova Bay.
" 7—St. Louis vs. Brentwood.
" 9—Cordova Bay vs. St. Louis.
" 11—Brentwood vs. Sooke.
" 23—Cordova Bay vs. Brentwood.
" 21—St. Louis vs. Sooke.
" 25—Brentwood vs. St. Louis.
" 30—Cordova Bay vs. Sooke.
" 31—Sooke vs. Cordova Bay.
Feb. 4—St. Louis vs. Sooke.
" 8—Brentwood vs. Cordova Bay.

**JUVENILE BOYS**
Jan. 10—Sooke vs. Cordova Bay.
" 11—Brentwood vs. St. Louis.
" 14—St. Louis vs. Cordova Bay.
" 21—St. Louis vs. Brentwood.
" 23—Cordova Bay vs. Sooke.
" 24—Sooke vs. Brentwood.
" 28—St. Louis vs. Sooke.
Feb. 4—St. Louis vs. Cordova Bay.

**JUVENILE GIRLS AND JUNIOR GIRLS**
Jan. 4—Brentwood vs. Vic. Sr. B.
" 7—Vic. Meteors vs. Sooke.
" 9—Cordova Bay vs. Sooke.
" 14—Vic. Meteors vs. Vic. Sr. B.
" 17—Sooke vs. Vic. Meteors.
" 21—Vic. Sr. B vs. Cordova Bay.
" 23—Cordova Bay vs. Vic. Meteors.
" 25—Brentwood vs. Sooke.
" 28—Vic. Meteors vs. Cordova Bay.
Feb. 4—Vic. Sr. B vs. Brentwood.
" 6—Cordova Bay vs. Vic. Sr. B.
" 7—Sooke vs. Cordova Bay.
" 8—Brentwood vs. Vic. Meteors.

**SENIOR MEN**
Jan. 3—Sooke vs. Brentwood.
" 4—Arrows vs. Brentwood.
" 7—Chinese Students vs. Cordova Bay.
" 14—Chinese Students vs. Sooke.
" 16—Cordova Bay vs. Brentwood.
" 17—Sooke vs. Arrows.
" 18—Brentwood vs. Cordova Bay.
" 25—Arrows vs. Chinese Students.
" 28—Chinese Students vs. Brentwood.
" 30—Cordova Bay vs. Sooke.
" 31—Sooke vs. Chinese Students.
Feb. 1—Brentwood vs. Cordova Bay.
" 6—Cordova Bay vs. Arrows.
" 8—Arrows vs. Cordova Bay.

## CP Bowlers Open Second Half

Canadian Pacific Lawn Bowling Winter Club opens the second half of its season tonight with a social evening.

Afternoons have been reserved for billiards, deck quoits, darts, carpet bowling, checkers, chess and card games, while on Wednesday afternoons bridge is played and Thursday evenings, whist.

All members and older citizens are invited to attend.

MAYS JOINS LIST

## Diamond Stars Sign in Hurry

By United Press

The major leagues' top stars are wasting no time this winter getting their names on the dotted line.

Two more key players were added to the list today when Willie Mays came to terms with the New York Giants for an estimated $35,000 and relief pitcher Hershel Freeman signed with the Cincinnati Redlegs for about $22,500. The Redlegs also revealed the signing of pitcher Russ Meyer.

The list of satisfied players already includes such high-salaried stars as Yogi Berra and Whitey Ford of the New York Yankees and Don Newcombe and Peewee Reese of the Brooklyn Dodgers.

Mays, who struggled through a rugged season along with the rest of the Giants in 1956, indicated he was not cut and said he was delighted he would be rooming with Jackie Robinson next season. Mays batted .296 and hit 36 homers last season—figures which the Giants consider disappointing inasmuch as they regard him a gate rival to Mickey Mantle.

"Any club Robinson's on has got to be a winner," Mays said. "He's a great ball player and he will be as long as he plays."

The 25-year-old Mays, sensation of the major leagues when he batted .345 and hit 41 home runs in 1954, said he hoped Robinson would help him in baserunning (Willie stole 40 bases last season) and also to pull the ball. Manager Bill Rigney already has indicated that Robinson will bat cleanup—right behind Mays in the Giants' batting order.

Freeman won a big pay hike from the Redlegs, who regard him as the National League's top relief pitcher and perhaps their key man in the 1957 pennant race. Freeman had a 14-5 record and appeared in 64 games last season when the Redlegs finished only two games behind the Dodgers. Another such season plus a little improvement in the starting hurlers could be the formula for the Redlegs' first pennant since 1940.

## Soccer Games On Christmas Cardiff Beef

LONDON (AP) — Cardiff City served notice Monday that it plans to lead a revolt against Christmas soccer in Britain—a traditional part of the 68-year-old English League program.

Sir Herbert Merrett, president of the first division club, launched Cardiff City's campaign on two main arguments:

1. Falling off of Christmas Day attendances climaxed by a 5 percent drop this year compared with 1955.

2. The increasing difficulties of Christmas Day travel.

## Marlene to Play Twosomes Match

TORONTO (BUP)—Canadian and American golf champion Marlene Stewart of Fonthill, Ont., will be married next spring to J. Douglas Streit, 31, a partner in a Toronto mining and investment firm.

Streit, of Louisville, Ky., came to Canada five years ago after graduating from the Colorado School of Mines.

Marlene will leave Friday for Florida to compete in a number of U.S. golf tournaments. She said she and her fiance haven't yet decided where they'll live after being married.

**PRELIM WINNER**

NEW YORK (BUP) — Herman Hinton, of Philadelphia, outpointed Jackie Hayden, of Westville, Ont., in a six-round preliminary to the Robinson-Fullmer fight Wednesday night.


IT'S SPENCER'S FOR

UNION MADE
★ G.W.G. ★
WORK CLOTHING

MEN'S "COWBOY KING" RIDER PANTS
Designed from experience for freedom and comfort. Features tapered legs and made of long-wearing "Buck-skin" denim. Shrunk for lasting fit. Sizes 28 to 36.
With zipper fly.. 5.95
With button fly.. 5.75

WOMEN'S "COWBOY KING" RIDER PANTS
Trim-fitting "Snobak" denim especially styled for women. Suitable for outdoor work or sportswear. Side fastening. Pre-shrunk to keep their shape and size... Sizes 24 to 30 waist. Pair 5.25

BOYS' "COWBOY KING" RIDER PANTS
Styled for rough and tumble action. A real western style pant with tapered legs for comfort. Made of "Snobak" denim—and shrunk before you buy them. Zipper front.
6 to 10 years 3.95
11 to 16 years 4.75

VICTORIA'S AUTHORIZED DEALER

SPENCER'S STORES LTD. 1420 Douglas 1110 Gov't

Newspaper Advertising Stimulates Buying



FAST RELIEF FOR ACHING MUSCLES
MINARD'S "KING OF PAIN" LINIMENT

Western Canada's Favorite Evaporated Milk.


## 'Czar' to Control U.S. Pro Golf Tour

LOS ANGELES, Jan. 3 (UP) —The Professional Golfers' Association, irked with its own inability to cope with errant players, today named a "czar" to arbitrate all disputes and set up a series of rules, regulations and fines to control activities on the rich year-round tour.

More than 100 players, here for the Los Angeles Open starting tomorrow, sat in on a meeting at which Edwin J. Carter, tournament bureau manager, was given added powers that included the right to bar men from competing in PGA-sponsored tournaments.

Carter will be the last court of appeal—and what he says will be the final word.

"Fines will be levied by our tournament supervisor, Harvey Raynor," says Carter. "If they think the fine is unjust, they may appeal to me. I make the final decision. There is no further appeal. However, I can ask for a session of the tournament committee to consider the appeal, if I wish."

Carter said that he will have the right to ban a player from competing in PGA tournaments if a player refuses to pay a fine. In the past many fines have been levied, but very few collected.


How You Can Think Faster

Ever forget a friend's name just as you introduce him? Freeze up in a discussion, even though you *know* the facts? Take minutes, even hours, making a simple decision?

January Reader's Digest tells you what psychologists have learned about these strange "mental short circuits" that sometimes paralyze your mind; shows you how to overcome them — how to improve your memory and think faster. Get your January Reader's Digest today: 33 articles of lasting interest including the best from current books and magazines, condensed to save your time.



CAR FINANCING
LOWEST RATE
Gillespie, Hart & Co. Ltd.
611 FORT

Store Hours: 9 a.m. to 5.30 p.m., Wednesday 9 a.m. to 1 p.m. Phone 4-1111

M&M SAVE! SAVE!

At Mc & Mc's Storewide Clearance on Most Wanted Items About the Home . . . Be Early for the Best Selection!

Used Appliances

1 only, Beatty Washing Machine 19.95
1 only, Ice Box 7.50
1 only, Wood, Coal and Gas Range 15.00
1 only, 10" RCA TV Set 69.95
1 only, Frontenac Oil Range 45.00
1 only, Wood and Coal Range 30.00
1 only, 3-Burner Electric Range 79.95
1 only, Bendix Automatic Washing Machine 99.95
1 only, Gain-a-day Automatic Washing Machine 79.95
1 only, Easy Washing Machine 17.50
1 only, Inglis Washing Machine 39.95
1 only, Racine Refrigerator 159.95

Home Furnishings

Satin-Covered Wool-Filled Comforter. Double bed size. Special 5.99
Oddments of Quilted Satin. Ideal for making covers, gowns, children's clothing. 1-lb. bundle 60¢
Smokers' Stands. Chrome plated in modern style, with lighter. Special 8.95
Upholstered Stools. Choice of colors. One thousand uses. Special 4.95
Step, Coffee, Smoker's Companion, End Tables in wilnut or light oak. Special 12.95
Bedroom Suite. 2-tone blonde "Mistwood," modern finish and design. Bookcase bed end, extra large bevel mirror. Floor samples to clear. Reg. 249.50. Hurry, only 189.50
2-pce. Chesterfields. Gold, beige, red, turquoise, in modern design. Save 50.00. Only 189.50
Converto Lounges. Changed in a jiffy, comfortable to sit on. Floor samples to clear. Special 84.50

● Ask about Mc & Mc's Easy Budget Terms

McLENNAN, McFEELY & PRIOR LTD.
1400 GOVERNMENT STREET PHONE 4-1111



OLSON'S USED CARS DRIVE-IN Super MARKET 1 Year Guarantee

ALL RECORDS FALL
VALUE-WISE
SALES-WISE

NO GIMMICKS
JUST SOLID VALUES
12,000 MILES GUARANTEE

'55 Plymouth BIG LUXURY VALUE $1899

WITH THE FINEST GUARANTEE FACILITIES ON THE COAST WASHING THE DECKS FOR MORE '57 MODEL TRADES

$1699 '53 Buick — 4-Door Sedan . . . fully equipped . . . Stock 1018 B.
$1899 '55 Plymouth — The famous Savoy model, like new. Stock 1013 A.
$1499 '54 Zephyr — The power car of the English cars.
1,000 BONUS MILES FREE with all cars in this ad
$1599 '53 Plymouth — 4-Door Sedan . . . fully equipped . . . one owner. Stock 812 A.
$1899 '55 Dodge — Priced to sell . . . compare with competition. Stock 1021 A.
$1499 '52 Chrysler — The famous Windsor model. Stock 2002 B.
$1049 '51 Dodge — The car that is dependable and sturdy. Stock 1015 A.
$1599 '53 Pontiac — Custom De Luxe . . . showroom shape. Stock 862 A.
1,000 BONUS MILES FREE with all cars in this ad
$1599 '54 Ford — Loaded with all the extras. Stock 607 B.
$699 '50 Pontiac — A lovely coupe for the family.
$1599 '53 Chevrolet — 4-Door Sedan . . . a gem in every way. Stock 912 A.
$949 '53 Consul — Famous for its economy. Stock 911 B.
$699 '49 Ford — Below market, another Olson solid Bargain. Stock 804 A.
$799 '51 Plymouth — A 4-door, heater and music with it. Stock 587 B.

TERRIFIC CARS

★ VICTORIA'S BEST BIG CAR BARGAIN
1955 CHRYSLER
Famous Windsor model, fully equipped, power brakes, power steering, radio, air conditioner, automatic, one owner.
$3199 ★

THE PLYMOUTH CENTRE
LOOK TO OLSON ON YATES ST.
ALL ABOVE CARS ARE 1,000 BONUS MILES FREE GASOLINE — OIL GREASING — WASHING

OLSON'S USED CARS DRIVE-IN Super MARKET 1 Year Guarantee

# 50,000 CPR Men Eligible For Unemployment Benefits

By VICTOR MACKIE
Times Ottawa Correspondent

OTTAWA—The CPR's decision to suspend operations when 3,000 firemen went out on strike means 50,000 railroad workers will be eligible to draw unemployment insurance payments.

Cost to the $905,858,000 unemployment insurance fund will be $1,250,000 a week.

If the CPR had decided to fight the strike, and if the other operating and non-operating union members had refused to cross picket lines, they would not have been entitled to unemployment insurance benefits.

These workers remain eligible for unemployment insurance as long as their unions do not participate directly in the strike.

They will be able to draw payments after about a week has passed.

The firemen actually on strike will not be eligible for unemployment insurance, but are expected to get strike pay from their union.

Maximum benefit payable to a married man under unemployment insurance provisions is $30 a week. A single man may draw up to $23.

**STRATEGIC AREA**

The independent republic of Syria has a population of 4,000,000 in an area of 72,000 square miles.

## 'I'M TRAPPED', MOTHER CRIES, THEN DIES WITH SON IN FIRE

WALPOLE, Mass. (AP)—"My God, the house is on fire. I'm trapped." A few moments after shouting that frantic alarm into the telephone, Mrs. Doris Danehey, 30, and her only child, James, aged four months, perished Wednesday night in their three-room bungalow. Police said Mrs. Danehey apparently passed up her only chance to escape by making a valiant attempt to save the baby.

# Suez Pace Stepped Up In Salvage Operation

PORT SAID (AP)—The pace of salvage work in the Suez Canal — expected to be cleared for oil tankers by early March—picked up today, with divers and crews working on two of the biggest obstructions—the collapsed Ferdan bridge and the sunken Egyptian LST (landing ship, tank) Akka.

West German teams pushed their work at the bridge, 38½ miles south of Port Said, as divers attached wire cables to sections of the sunken span. The salvage vessels Energie and Ausdauer, largest of their type in the world, stood by to lift parts of the damaged structure as they were cut away.


**Join the crowds at the BAY Friday for Big Savings on hundreds of items because its . . .**

# Surprise Day

Hudson's Bay Company
INCORPORATED 2ND MAY 1670

★ Hundreds of Surprise Day items through the store, all at Tremendous Savings. Shop early for best selection.

★ Small quantities, odds and ends, broken size and color ranges, all at reductions of 25% and much more.

★ No phone, Mail or C.O.D. Orders can be accepted because of limited quantities . . . Personal shopping only.

● Shop Friday, 9 a.m. to 5.30 p.m. ● Dial 5-1311

## Surprise Centre—Lower Main

**1 only, Fireplace Mantle,** damaged and chipped, must be cleared. An excellent buy for the handy man who could repair it. Reg. 59.50. Special, 9.99

1 only, reg. 49.50. Special, 14.99

**Kitchen Light Fixture** complete with modern glass bowl to give an even light throughout the room. Special, only 1.79

**Hearth Brush**—Imported bamboo-handle hearth brush. Very reasonable priced only 59¢

**Shingle Stain**—Clearance of good quality stain, red, green, brown and black. Special, only, gal. 1.77

**Enamel Semi-Gloss**—White, ivory and pastel colors. Do that decorating now and save. Qt. 97¢ Gal. 3.59

**Latex Wall Finish**—Pastel tones that will give your interiors a fresh new look. Special, qt. 1.49 Gal. 4.99

**Exterior Paint**—2 five-gallon tins only, so call in early. White exterior paint. 5-gal. tin 10.99

**Exterior Paint**—Quality paint now at a saving . . . Prepare to paint the exterior of your home this spring. Limited quantity. White, cream and colors. Gal. 3.59

**Clear Varnish** for interior use. Buy now and save. Only, qt. 97¢

## Surprise Centre—Main

**Men's Ankle Sox**—All-wool ankle sox in assorted patterns and colors. Slight flaws, but will not impair wearing quality. Sizes 10-12. Special, 2 pair 1.50

**Dress Shirts**—Clearance of famous make shirts with fused collars. Tan only. Sizes 14 and 16. Colorfast and sanforized. Reg. 3.95. Special only 1.95

**Men's Dress Shirts**—White, tan and grey. Sanforized, colorfast, with button cuffs. Sizes 14½ to 16½. Special, 1.89

**Men's Sport Shirts**—Checked patterns in assorted colors. Colorfast and sanforized. Sizes small, medium and large. Special, 1.45

**Flannelette Pyjamas**—Quality pyjamas for warmth and longer wear. Colorfast stripes, sanforized. Draw-string waist. Sizes 36-44. Special, only 3.95

**½ Price Mismatched Cups and Saucers**—An outstanding clearance of bone china cups and saucers. Cups 19¢ Saucers 9¢

Indian Pottery. Reg. $1 to 5.95. Special, 49¢ to 2.47

**Boys' Corduroy Longs**—Styled with a full cuff, pleats and zippers. Full cut, closely woven pile corduroy that is completely washable. Hardwearing, ideal for school, play and dress. Red, grey, navy, green and wine in sizes 6-10. Special, 4.49 Sizes 12-16. Special, 5.49

**Boys' T Shirts**—Plain combed cotton with contrasting piping on the collar. Styled with long sleeves, and one patch pocket. Button front. Easy to launder. Green, grey and navy in sizes 6-12. Special, 1.39

**Men's Windbreakers**—Dressy, good-looking windbreakers, waist-length styles with zipper front. Fully lined rayon and nylon blend gabardine with self-collar and cuffs. Sizes 38 to 42. Reg. 5.99. Special, 3.99

**Purses**—Assorted types of plastic purses at great reductions. Special, 19¢ and 39¢

**Curtains**—Kitchen and cottage window type curtains in various sizes. Special, only 49¢

**Florals**—Attractive and washable in a colorful porcelain bowl. Special, 1.49

**Toss Cushions**—Versatile and comfortable. So nice to brighten up your room. Corduroy in round and square patterns. Special, 83¢

**Jumbo Garment Bags**—Wonderful for storing out-of-season clothes. Holds 16 garments. Special, only 98¢

**Chinese Slippers**—Attractive and comfortable. Ideal extra pair, with pretty satin vamps. Medium and large. Special, 79¢

**Space Saver**—Holds several garments in space of one. Ideal for crowded closets and small apartments. Special, 49¢

**Paris Notes**—In attractive French Portrait Box. Excellent for answering those small letters. Special, 85¢

**Serviettes**—Approximately 100 per package. So handy to have around at all times. Special, only 29¢

**Canadiana Notes**—Smart notepaper with Canadian scenes. Attractive for those small notes. Special, 29¢

**Natural Bristle Hair Brush** — Top quality hair brushes, complexion brushes, etc. All brushes have wooden handles. Made in England and sterilized. Selling for ½ Price

**Baby Brush Sets**—Brushes, combs and mirrors in different designs, packaged in a gift box. Selling for ½ Price

## Surprise Centre—Second

**Women's Moccasin Slippers**—Soft and comfortable slippers, a dream to step into on cold evenings. Blue and red in sizes 4, 5 and 6. Special, only 1.69

**Women's Ballerinas**—Smooth suede leathers in black and red. Nice for dancing and every day. Special, only 2.99

**Women's Gym Shoes**—Black canvas uppers and laces to toe. Sizes 4, 8, 8½ and 9. Ideal for play and school gym classes. Special, only 99¢

## Surprise Centre—Third

**½ Price Colored Percale Sheets**—72x104 Quality sheets in large size with ample tuck in. Limited quantity so shop early. Reg. 4.48. Special, each 2.24

**Wabasso Sheets. Subs**—25 Only, 60x100. The minor flaws do not impair the wearing quality of these fine sheets. Special, each 1.99

**Madiera-Type Lace Dinner Cloths**—68x90. Popular cloths that add a special charm to any dining table. Limited quantity so come early to avoid disappointment. Special, each 4.97

**Nylon Blend Blankets**—9 only! 72x84. Warm, comfortable blankets to snuggle under on cold winter nights. Special, each 3.67

**½ Price Damask Luncheon Sets**—Fine quality colored linen damask sets to grace your luncheon or tea table. 52x52 with 4 naps. Reg. 6.95. Special, set 3.47

52x70 with 6 naps. Reg. 7.95. Special, set 3.97

**Clearance Terry Hand Towels** and face cloths. Thirsty colored towels and face cloths at fabulous low prices. 15x25 17¢ 10x10 7¢

# 5-Star SALE of Medicine Chest and Home Needs!

## A.S.A. Tablets for lasting relief of headaches

You will never be sorry you stocked up on A.S.A. Tablets, excellent for lasting relief of headaches, aches in muscles, pains and colds. 5 grain strength. Special price. Bottle of 250. Reg. 59c. Now, only 39c

**Guaranteed Hot-Water Bottles** — English make, natural rubber, full sized, in scarlet blue and green. Reg. 1.50. Special, each $1

**HBC Malt and Cod Liver Oil** - A popular tonic for young and old. 2-lb. jar. Imported from England. Reg. 98c. Special, 79¢

## Sweetheart Bath Soap

Sweetly scented soap that makes rich, luxurious lather. Stock up now and save on this popular soap. Reg. 2 for 25c. Special 2 for 19¢

## Household Rubber Gloves

Save money and protect your hands from roughness and soreness with a pair of these crepe outer finished household gloves. Sizes 7, 8 and 9. Reg. 50c. Special 29¢

## HBC Beef, Iron and Wine

Truly a marvelous tonic that has valuable nutritional qualities and stimulating effect. Stock up now at this low price, 40-oz. bottle. Reg. 1.75. Special 1.39

## Para Crystals, Reg. 79c

For use in vacuums and storage areas to leave your home fresh and free from moths. Convenient and easy to use. 2-lb. bag. Special, only 59¢

HUDSON'S BAY COMPANY, household needs, main

# Fabric Sale Friday Specials

The biggest Dress Goods event of the year, featuring 20,000 yards of gay, colorful American and Canadian spring and summer cottons, nylons, rayons and blends . . . also British woollens.

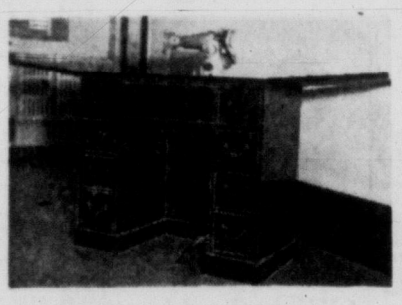

## Desk Model Sewing Machine Consoles

This rich looking desk model console features a lustrous walnut finish in 4 and 6-drawer styling . . . ample room for all your sewing accessories. The silver grey Princeton sewing head features: forward and reverse stitch, built-in sew light, automatic bobbin winder and patch-o-matic (for darning) and knee or foot Rheostat control. Receive free instructions in our sewing machine dept. for use and operation of this fine machine. Reg. 169.50. Special 119.50

Your choice: $5 down, $6 monthly

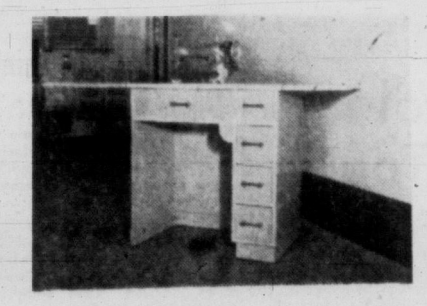

## ½ Desk Sewing Machine Consoles

Another outstanding value you can't afford to miss. 3-drawer styling for storing sewing needs, and luxuriously finished in limed oak to blend with other modern furnishings. The Silver Grey Princeton Head features: Forward and reverse stitch, built-in sew light, automatic bobbin winder, and patch-o-matic darner, also Rheostat knee or foot control. Free sewing instructions for operation and maintenance are available in our sewing machine dept. Reg. 149.50. Special 119.50

HUDSON'S BAY COMPANY, sewing machine department, 2nd

## 9 a.m. Specials

On sale one hour or while quantities last. No C.O.D., phone or mail orders, please.

**36" Cotton Prints**—Sew and save on this large selection of colorful cotton prints in 1 to 5-yard lengths. Ideal for skirts, dresses, aprons and kiddies' clothes. Colorfast floral and novelty prints. Reg. 49c to 69c. Special, yard 38¢

**36" Plain Embossed Cotton**—Choose several lengths of this long-wearing permanent embossed finish Criskay. Ideal for kiddies' clothes, skirts, dresses, blouses and trims. Easy to wash, no ironing required. Colorfast. Reg. 79c. Special, yard 38¢

## 2 p.m. Specials

On sale one hour or while quantities last. No C.O.D., phone or mail orders, please!

**36" Glazed cotton prints**—Glazed finish, floral and novelty prints, ideal for blouses, dresses, aprons, kiddies' clothing. Stays fresh and crisp through many washings. Colorfast. Reg. 69c-98c. Special, yard, 38¢

**Print Paks**—4-yard lengths of lovely seersucker, plain, floral or novelty prints, 36" widths packaged for your convenience. Assorted patterns and colors in quality cotton. Reg. 1.98. Special, per pak 1.59

HUDSON'S BAY COMPANY, dress goods, 2nd

# Subs and Samples Sale Continues . . .

Subs at fabulous reductions . . . will stretch your budget dollar. A wide assortment of styles, colors and sizes in all merchandise throughout the store. Mostly minor flaws that will not impair the beauty or lasting qualities. Come early for the best selection—some fabulous samples at unbelievably low prices.

# The BAY'S BIG JANUARY FUR SALE Continues Friday!

The Best Fur Values of the Year, guaranteed by the world's most experienced fur company. You'll find the coat of your dreams in this selection.

# Jan. White Sale Friday Specials

## English All-Wool Double Bed Blankets With Colored Borders

72x84" luxurious blankets, closely woven for years of fine service. The soft wool pile ensures extra warmth and cosy comfort for all night. White, with attractively colored borders, these blankets are finished with neat whipped ends. Truly a blanket you'd be proud to own, and offered at this special price of only, each 10.98

## Long-wearing English Flannelette Sheets — Luxury Soft . . .

Winter nights, too, can be warm and comfortable when you snuggle beneath these soft, snowy white flannelette sheets, attractively finished with colorfast striped borders and whipped ends. These English made sheets are knit closely for longer wear and are available in two sizes.

70x90. Special, pair 5.44

80x108. Extra long. Pair 7.77

## Large-Size Dacron-Filled Comforters . . . Assorted Prints . . .

Save on these decorative comforters, lightweight yet as warm and cosy as a dream . . . filled with dacron and covered in attractive printed crepe with plain colored back. Add this to enhance the appealing beauty of your bedroom decor. Large size, 72x84 inches. Only, each 10.98

## Patterned Chenille Spreads in Radiant Shades

Single and double bed sizes in yellow, green, chartreuse, blue, helio and flamingo . . . the close tufts are attractively patterned in self tone overlay. A soft glamorous spread sure to brighten your present decorative scheme. Specially priced at only, each 7.99

HUDSON'S BAY COMPANY, staples, 3rd

EMERGENCY AIRLIFT BROUGHT VITAL SUPPLIES

# 1950 Rail-Boat Strike Headache for V.I.

Vancouver Island and Victoria really suffered in the strike of CPR and CNR employees across Canada in 1950.

Vital ferry connections with the mainland were tied up as the Seamen's International Union walked out in conjunction with the national paralysis of transport and telegraph communications.

All but 10 per cent of B.C. coastal shipping halted as 850 seamen struck for a $30 monthly wage boost, union security and reduction in the 46-hour week.

Nineteen ships were involved; 10 operated by Canadian Pacific Steamships, two by Canadian National Steamships and seven by Union Steamships.

Union vessels tied up Aug. 24 and rail company boats halted operations when the national railway strike started Aug. 22.

Pickets roamed CPR docks in Victoria.

An emergency airlift was pressed into service to move passengers and vital supplies to Victoria and Island points.

Emergency legislation in Parliament directed a return to work of the 124,000 striking railway employees. This was followed 10 days after strike outbreak, and SIU members returned to their vessels at the same time.

Basis of settlement in both rail and SIU strikes was a four cent an hour wage boost effective immediately.

The strike was one of the costliest ever for Canada and for Vancouver Island.

Steps were started in Parliament by then Transport Minister Lionel Chevrier to see that this coast would never again be without ferry links.

But that's where the matter was left.

Should B.C. Coast Service seamen walk out in sympathy with their CPR co-workers, the situation for Victoria could duplicate the 1950 trouble to a considerable extent.


# Victoria Daily Times

VICTORIA, B.C., THURSDAY, JANUARY 3, 1957

BETWEEN TIMES

By

## MONTE ROBERTS

**Have you ever seen a herd of white-faced Herefords swimming across the creek, with the setting sun shining on them, just so?**

Neither have I, but this young man I was talking with in the bar—this young man had seen them.

It was New Year's Eve when I fell into conversation with the young man—early, long before the boisterous, noisy part of New Year's Eve.

He was by himself, nursing the dregs in the bottom of a glass, and he was dressed neatly and his hair combed just so. I took him for navy, and said so.

No, he said, not navy. Shipyard worker. But not on ships, he said.

"I'm in the pipe shop," he said.

Do you like it, I asked him.

"Better than back there," he said. "Much better."

Where's back there? I asked.

"Saskatchewan," he said. "A little place, you wouldn't know it, 150 miles from Regina.

"Since I came to Victoria, I never had it so good. Look at these hands," he said. "See any callouses? No callouses. And 28 bucks a day when there's overtime. No 28 bucks a day on the farm.

"My dad had a big farm. Spent his life making it pay. Then no rain—dad got arthritis—all work for me and my brothers—and then no farm.

"Lots of callouses, but no 28 bucks a day." He looked mournfully into his glass.

You wouldn't want to farm, then, I suggested.

"Did I say that?" he said. "No, I didn't say that. I've always wanted to farm. On my own farm. Ever since one evening, it was about sunset, and I saw a herd of white-faced Herefords swimming across the creek; they were wet and their backs were gleaming and their white faces over the dark water and the sun shining on them just so . . . and I wanted a farm then.

"And often I remember the white-faced Herefords. But 28 bucks a day . . ."

And no callouses, I said.

"And no callouses," he said.

**I guess we all have our white-faced Herefords swimming with the sun shining on them just so . . . but those callouses, now.**

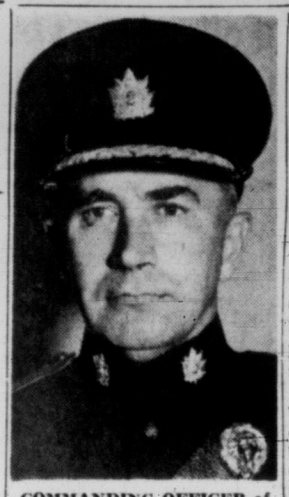

**COMMANDING OFFICER** of Second Battalion Queen's Own Rifles of Canada, Lt.-Col. R. F. MacKay leaves Camp Gordon Head Jan. 10 to attend infantry conferences in Edmonton and Camp Petawawa, Ont. From Western Command headquarters in Edmonton he will go to the annual First Canadian Infantry Division conference under divisional commander Maj.-Gen. John Rockingham at Camp Petawawa, arriving back in Victoria about the end of the month.

## Man Admits Carrying Burglary Tools

Frank Ellis, no fixed address, was remanded to Jan. 10 for sentence after pleading guilty in city police court today to possession of house-breaking tools.

Ellis was arrested at 11.25 Wednesday night in the truck compound of the Goodwill Bottling Plant at 35 Erie. He was carrying a pair of gloves and a screwdriver.

**TOO EARLY**

Detective Deans Blackstock testified that Ellis told police he "was having a look around and we had come too early."

The detective said Ellis had been drinking but in his opinion was not intoxicated.

The accused had to climb over a 12-foot fence to get into the yard, Detective Blackstock said.

Magistrate H. C. Hall ordered a probation report. Prosecutor Alan Bigelow said Ellis had a previous criminal record and a long record of intoxication charges.

**ELECTED PRESIDENT** of the Old Age Pensioners Organization, Branch 5, at a Wednesday meeting was R. H. French, 47 Kiwanis Village. Others elected were J. C. Williams, first vice-president; Mrs. S. Kendall, second vice-president and chairman of the ways and means committee; W. R. Hunter, secretary, and Wilbert Large, delegate to Island council. Pianist will be Mrs. A. Gilsen.

## 400 Motorists Buy New Licences On First Day

Victoria motorists' strong desire to be first resulted Wednesday in brisk business at the motor-vehicle branch licence office.

More than 400 motorists bought their 1957 licence plates during the first day of sales, according to Ray Hadfield, deputy superintendent of motor-vehicles.

He reminded drivers that new plates can be installed as soon as purchased.

Up until 1955, the law said new plates couldn't be put on until Feb. 1. But that stipulation has been abandoned.

The 1956 licences expire Feb. 28.

## . . . TRUCKERS

Continued from Page 1

when surface travel facilities had been tied up, and "could do it again."

"We'll be pleased to be of service to anyone that wants freight moved," an Island Freight spokesman said. "We have extra equipment and help available, and can handle all traffic offered."

CNR has had a few requests for cars, but there has been no desperate rush. Although the line between Victoria and up-Island points has been closed since the flooding of Dec. 9, the road continues to make lumber deliveries from Cowichan Lake mills to the wharf at Cowichan Bay.

**SPASMODIC**

At E & N Railway yard picketing was orderly and peaceful, although "spasmodic," a company spokesman said.

"Almost without exception, freight was spotted before the Wednesday strike deadline at spots where consignees can take delivery," he said. "There are no perishables involved, and we are in good shape."

The strike has closed CPR telegraph offices at Ladysmith, Chemainus, Qualicum and Parksville, where they are located in railway stations.

Telegrams from areas normally served by these stations can only be served by the commercial offices here and at Duncan, Port Alberni, Nanaimo and Courtenay, according to telegraph headquarters here.

Most noticeable has been the falling off in the number of railroad messages handled, which normally constitute about half of all traffic.

# TOPICS OF THE TIMES

* * *

Burns Club of Victoria will meet in the Orange Hall Tuesday at 8 p.m., when Mrs. Angus Mackay will speak on "Ayrshire Revisited." Slides of Ayr will be shown by Miss Nessie Wallace and guest soloist will be Mrs. Matthew Hunter.

* * *

Three ships of the Second Canadian Minesweeping Squadron, based at Esquimalt, will sail Friday for a month-long exercise with United States Navy units in the Long Beach, California area.

HMC ships Comox, James Bay, and Fortune will arrive at Long Beach Jan. 8, and will work with USN 'sweepers in California waters until Jan. 28. They will visit Monterey Bay and Portland before returning to Esquimalt Feb. 7.

* * *

**Complaints from Victoria householders about "dirty oil" gumming up their stove burners may be traced to sludge in the oil barrel, a distributor for a major fuel company said here today.**

**"We're satisfied that the oil itself is perfectly clean," he said, "but in one or two instances sludge has been found in the barrels."**

**The company is checking with its oil refinery in Vancouver.**

* * *

A. E. Littler of the department of horticulture will address the January meeting of the Victoria Horticultural Society at City Hall next Wednesday at 7.30 p.m. His subject will be "The Care and Pruning of Fruit Trees."

* * *

League of the Handicapped will hold its first meeting of the new year in the YMCA recreation room at 7.30 p.m. Friday.

A recreational program is being planned by Miss Ruth Scott.

All handicapped are invited to be present. If transportation is needed call Miss Scott at the YMCA or Fred Blakney at 2-8315.

* * *

Vancouver Island Rock and Alpine Garden Society will meet at the Art Gallery next Tuesday, not tonight as was announced previously, when Dr. Adam Szczawinski, provincial botanist, will be the main speaker. The meeting will start at 8 p.m.

* * *

Miss Sara Spencer and Mrs Massy Goolden have accepted appointments as honorary vice-presidents of the Victoria Art Gallery, it was announced today.

Arthur Roberts and Vincent Pinhorn have been named to the board of directors.

Members of Canadian Pacific Lawn Bowlers' winter club will begin the second half of their season with afternoon cribbage and carpet bowling tournaments at the Crystal Garden clubhouse Thursday, Jan. 17 at 7.30 p.m.

Bridge games will be held Wednesdays at 2.15 p.m., and whist or 500 games likely will be arranged for Thursdays at 7.30 p.m. Clubrooms will be open afternoons at 2 for billiards, deck quoits, darts, carpet bowling, checkers, chess and card games.

* * *

Robert John Forbes, Winnipeg, charged with criminal negligence when his car was involved in an accident on Gorge Road Christmas Eve, was fined $75 in city police court today or 21 days in jail.

Magistrate H. C. Hall said he would recommend suspension of Forbes' driver's licence.

* * *

Dale Carnagie Club International will meet next Monday at 7.45 p.m. in the Chamber of Commerce board room.

* * *

Gordon Head Garden Club will meet in the Community hall Monday at 8 p.m. Guest speaker will be W. H. Warren, Victoria parks administrator.

* * *

Theft of $150 worth of tools over the New Year's holiday was reported to police Wednesday by National Motors.

A company official said a $100 electric pump was stolen from its body shop at 825 View and an electric drill valued at $65 was taken from the main building at 819 Yates.

* * *

Dinner meeting of the "K-40" club will be held in the Pacific Club Tuesday at 6.30 p.m. Speaker will be Lt.-Col. R. F. MacKay, commanding officer of the Second Battalion, Queen's Own Rifles of Canada.

* * *

## TRAFFIC FINES

In city police court today:

Wayne E. Dohlman, HMCS New Glasgow, $25, speeding at 60 miles an hour on Esquimalt Road.

William B. Dobbyn, 141 Gorge, $20, speeding at 50 miles an hour on Richmond.

## 50 to Attend Civil Defence Course Here

Fifty persons from all parts of B.C. will attend a provincial civil defence orientation course opening at the University School here next Monday.

Students will include civil defence officers, senior municipal officials, school principals, school board officers and representatives of the armed forces. Approximately 39 will live on the school premises while the four-day course is in progress.

Among lecturers will be Dr. G. M. Shrum, OBE, FRSC, head of the physics department at UBC, and Brig. J. W. Bishop, OBE, commanding the B.C. area of the armed forces.

Courses will cover atomic, chemical and biological warfare, fire-fighting, welfare, women's role in civil defence and liaison with the armed forces.

Candidates will register at the University School Sunday between 7 and 9 p.m. On Monday they will be taken on a conducted tour of the provincial civil defence centre at Mt. Newton and will attend lectures in the control operations rooms.

Classes will be held from 9 a.m. to 5 p.m. Monday through Thursday.

# Move of Transmitter Promised by CHEK

## A SAILOR'S LIFE . . .

Bound for the West Indies via the Panama Canal, Victoria fisherman Jack Noble and wife, Marna, paused at Santa Barbara to soak up California sunshine. They left Victoria Nov. 7, plan to cruise for at least six months before returning here. They are aboard the motor sailor Lady Royal, rigged for commercial fishing and charter work. The trawler-type ship was once owned by the notorious "Brother XII." At Santa Barbara the Nobles moored alongside Bill Tellier's Black Dog, also on an extended winter cruise.

## Out-of-Town Site Awaits CBC Okay

Victoria's CHEK-TV channel 6 will move its transmitter to a mountain top in the south Vancouver Island area as soon as the CBC alters policy to permit private broadcasting in CBUT-TV top coverage area.

David Armstrong, president of CHEK-TV, said today the move coupled with a power boost from 1.8 kilowatts to 1,000 kilowatts will take place as soon as the CBC's single service policy is lifted, which the board of transport commissioners is "expected to recommend in the next month or two.

"It has always been a policy with us to operate from a mountain top. It could be Salt Spring Island, the Malahat or anywhere. We are negotiating now with Lands and Forests Minister Ray Williston for a suitable mountain top location," Mr. Armstrong said.

Strong factor in the station's desire to re-locate outside Victoria is the large number of complaints from local televiewers that Channel 6 interferes with reception from other TV stations.

Protests have been filed to Ottawa by some citizens complaining of disrupted reception. One group plans a private meeting Wednesday to consider an offer from CHEK-TV manager Charles White to air their problems over Channel 6, and to set a date for such a public meeting.

### Threat to Real Estate Values

Feeling regarding the present site, of the station on Epsom Road in Saanich is so high in some areas that real estate values are threatened where TV reception has deteriorated since Channel 6 began broadcasting Dec. 1.

Irate viewers have even conducted a telephone campaign against Channel 6, demanding the station shut down.

Mr. Armstrong said the station's original plan, in October 1955, was to erect its transmitter on Mt. Worth in the Highland District.

"The Department of Transport would not accept this proposition because of the CBC's single service policy. In other words, their policy was that CHEK-TV grade 'A' range could not overlap CBUT-TV grade 'A' range," he explained.

At present, any arrangement which would increase the power and range of CHEK-TV would overlap into the area plotted as the top reception area of the CBC's Vancouver station, CBUT-TV.

"The department of transport approved the present site and licensed us with a power of 1.8 kilowatts," Mr. Armstrong went on.

"CHEK-TV is prepared to move as soon as possible to a mountain top and full power of 1,000 kilowatts. This will be done as soon as we get permission."

The station is conducting a contest with $50 first prize for viewers who receive the TV station's programs. The public is invited to write the station and provide information on strength of signal, quality of picture and other factors concerning reception.

To date, the farthest viewer is in Penticton, where freak reception has been received. Closing date for the contest is Jan. 15.

Information gleaned from letters will be incorporated in a coverage map for Channel 6, which will be of assistance to engineers and promotion-sales department.

## Ruling Saturday On CJVI Boost

Representation to the CBC board of governors to increase Victoria radio station CJVI from a power of 5,000 kilowatts to 10,000 kilowatts is being made today by station manager William Guild in Vancouver.

Nine members of the board, headed by chairman A. Davidson Dunton, Ottawa, and deputy-chairman Dr. Adrien Pouliot, Quebec, began meetings today, on a series of applications affecting radio stations across the country.

A public forum is scheduled for Friday and decisions on applications from radio stations are expected to be announced Saturday.

CJVI is one of seven stations seeking power increases. If CJVI is successful, the station will be the most powerful west of Toronto.

Six B.C. stations, including three in Greater Vancouver, have applied for a change of frequency to 1,300 kilocycles, a so-called "clear" frequency capable of handling up to 50,000 kilowatts. It was formerly held by the CBC's CBR until it changed to CBU and a frequency of 690 kilocycles.

Stations seeking the frequency are CKLG, CKWX, CKNW, all in Vancouver, CHUB, Nanaimo; CHWK in Chilliwack and CKOV, Kelowna.

## Two Men Charged With Assault Freed on Bail

Two men charged jointly with assault causing bodily harm were remanded one day when they appeared in city police court today.

Phil Morgan and Oliver Amor are accused of assaulting Rene Rivet.

Amor entered a plea of not guilty through counsel and counsel for Morgan asked for a one-day remand without plea.

Both men were released on $500 bail.

## FRIDAY MEETINGS

**Victoria Lions:** Empress Hotel, noon luncheon and "who's who" program.

**Kiwanis Clubs:** Joint installation, Empress Hotel ballroom, 6.30 p.m.

**Kipling Society:** Strathcona Hotel, 6.45 p.m. Guest speaker will be Sir Robert Holland.

**CNR Veterans:** Knights of Pythias Hall, 2 p.m. Election of officers.

## Mrs. Helen Ellis, Weaver, Church Worker, Dies at 62

Mrs. Helen Amelia Ellis, 62, active member of St. Andrew's Presbyterian Church and of the Weavers' Guild, died in Royal Jubilee Hospital today after a brief illness.

Born in Victoria, she was the daughter of the late Rev. William Leslie Clay, DD, and Mrs. Clay. Her father is remembered as a former minister of St. Andrew's Church, and moderator of the Presbyterian Church in Canada.

Mrs. Ellis taught weaving for youth training purposes at the University of B.C., and was scheduled to leave for Vancouver shortly to give a course.

Surviving are her husband, William S. Ellis, at the family home at Marchant and Hagan Roads, Brentwood; a daughter, Mrs. C. W. Avery; a son, Richard C.; three grandchildren, and three sisters, Miss Margaret Clay, Miss Mary Clay and Miss Kathleen Clay, all of Victoria.

Funeral services will be held Saturday at 2 p.m. at St. Andrew's Presbyterian Church, and will be followed by cremation. McCall Bros. have charge of arrangements.

**GRACEFUL SISTINA TYPE** by Zaph is joy to heart of typography lecturer Louis Grenby. Latin is still finest language to illustrate type, he says.

'TYPOGRAPHY SPEAKS' AT ART GALLERY

## Neglect of Type Saddens Expert

By TONY DICKASON

A short but intensely interesting visual course in man's development down the eons can be seen at the Victoria Art Gallery.

Here is shown the progression in writing from the earliest possible times right up to the present commercial printing.

The fabulous show is called "Typography Speaks."

And speak it does, aided and abetted by the man who assembled the display, printer Louis Grenby of Vancouver.

An intense gentleman, he has a passion for his profession and its traditions and a ready flow of information and little known facts.

Magazines today, said he, "rely too much on illustrations" and not sufficiently on selection or beauty of type.

"It's neglected," he said sadly. "The idea of this display is to arouse the public to an interest in type."

He speaks in the gallery at 8.30 p.m. Tuesday, Jan. 8, and the round-the-world show will be seen by the public through to Jan. 13.

Printing is a form of artistic expression, and really started as an art, with drawings, hyroglyphics, of the ancient Egyptians. They had many thousands of symbols in their peculiar — to us — cuniform style. The Phonecians smartened up hyroglyphics to about 20 main symbols, which naturally simplified learning and aided in recording history.

This was around 1500 B.C. About 650 B.C. the Greeks, who had taken over the Phoenecians, also took over their writing and, somewhat vaguely, writing started to look like the writing of today.

The Etruscans were in there somewhere also, the Romans took over these people, and the Roman script is the basis of writing as we know it now.

Trajan's Column has an inscription which is the basis of all today's type faces, termed by Mr. Grenby "the most beautiful capital letters ever created."

The Emperor Charlemagne did a great deal to unify the various writing styles, ordering similarity of presentation throughout the empire.

Added unification of printing was done by a Frenchman, Nicholas Jenson, in Venice in 1470, and this is the present basis of modern type. National characteristics emerged again from this.

The differences are readily apparent in the display, which shows printing ranging from the early Egyptians to commercial presentations from the United States, Germany, France, England, Switzerland, Holland, Sweden, Finland and Spain.

## ASK The TIMES

Q.—What is the political condition of Iceland? Is it a colony?—T.L.D.

**A.—It is a republic. Denmark acknowledged Iceland as a sovereign state in 1918 united with Denmark only in that the Danish king, Christian X, was also King of Iceland. Iceland celebrated the 1,000th anniversary of the Althing (parliament) June 23-28, 1930. In May, 1941, the Althing voted to cancel the union with Denmark. This was followed in May, 1944, by a vote of the people, 70,536 to 365, to complete the establishment of an independent republic. About 98 per cent of the eligible voters participated.**

Q.—Will you please tell me if a couple living in Canada, get married here, and after a number of years the wife goes over to the United States and gets a divorce is that divorce legal in Canada —Mrs. T.

**A.—This column does not answer legal questions. The best advice that can be given any woman contemplating such action is to inform herself fully on the law of Canada, lest she find herself in a grave error, having overlooked the requirement that the divorce action be brought in the province of domicile of the husband, to be binding in Canada.**

Anyone wishing a question answered is invited to send the problem along to The Times, addressed to "Ask The Times" Editor. Questions and answers will be published daily.

All questions should deal with matters of fact and be of general interest. The Times does not undertake to solve conundrums.

SHOPPING GUIDE

## Modernize Your Kitchen Sink With a Faucet Jet Aerator

By PENNY SAVER

Dare I believe it? Are things really back to normal? That's great . . . because I'm so-o-o tired of telling you all about party favors, fattening foods and other holiday accessories, that it's honestly going to be a pleasure to write about a down-to-earth kitchen aid like the dandy little jet aerator I saw today. If you don't have a modern kitchen sink complete with its own aerator, you simply don't know what you're missing. Little more than a song will buy one for your older type faucet and you, too, can enjoy the convenience of a non-splashing flow of water in your kitchen.

Now, depending upon the condition of your holiday-wracked budget, there are two types to choose from. One sells for just $1.38, while the other is priced at $2.29. If you fancy spraying your dishes with a quick rinse from a shower-type aerator with hose attachment that costs only $2.29, I can tell you where to buy one. Not only will you find this a boon to dishwashing chores, but just think of the trouble it will save when you're washing your hair. Believe me, I've tried one, and I know. At this price, how could you lose?

Car coats are the vogue . . . but they're not all expensive, you know! I speak with authority, because I actually saw some for just $10. Honest! They're made of sportswear's favorite fabric: Corduory. And (imagine, at this price, too) they're fully-lined with quilting! Of course, the snazziest car coats have coggle buttons . . . you know, the wooden ones that look like pegs . . . and you don't miss out on this count, either. I know you're dying to know what colors you can buy them in so here goes: Rust, green, blue or black. Pretty good selection, eh? And all for just ten bucks!

I really do hate to mention a party, but this one is a must. Your bridge club is going to meet in January, as usual, and wouldn't it be just your luck to have to bring some goodies? Well, face it. Some plain sugar cookies will taste better than any fancy iced squares or (Heaven help us) your left-over Christmas cake. Why not buy a set of four cookies cutters and go to work with your favorite cookie dough? These cutters are not ordinary rounds or squares, but diamonds, hearts, clubs and spades, and I guarantee they'll make wonderful conversation needs. Don't tell me you can't afford the cutters, 'cause I'll tell you they cost only 49 cents for the set . . . and anyone can spare that!

A quick call to 3-3131 will reach me, and I'll be glad to tell you where I discovered the items mentioned in today's column.

## WHY GROW OLD?

By JOSEPHINE LOWMAN

### Attitude Has Bearing on Health, Happiness, Beauty

"There is no beautifier of the complexion, or form, or behavior, like the wish to scatter joy and not pain around us," according to Ralph Waldo Emerson.

Mr. Emerson wrote in the days before psychosomatic medicine had become a household word. He was evidently ahead of his time since this quotation indicates that he sensed the close connection between the emotions and the body.

We know today that worry and severe emotional strains which are prolonged actually can make us ill. They also can make us break out in a rash. Think then what these stresses must do to us inside.

The beauty of the skin and hair and the sparkle in the eyes is dependent to a great extent on how we eat, how we exercise and how we sleep, in other words, on our health. Emotions have a terrific effect on our glandular system, which comes rushing to our rescue in times of trouble. If we will just oil up our endocrine glands with a happy outlook and get them working in the right direction for us, they will pay off in increased good looks.

A dour or critical attitude has an immediate effect on facial contour. It pulls the corners of the mouth down, thins the lips and creates lines of tenseness about the eyes and from the nose to the mouth. The whole face seems suddenly to give in to the pull of gravity.

I suppose we ourselves make most of our happiness and much of our trouble. I leave you today with this thought from du Maurier: "Happiness is like time and space—we make and measure it ourselves; it is a fancy—as big, as little, as you please, just a thing of contrasts and comparisons."

If you would like my leaflet "Individual Happiness," send a stamped, self-addressed envelope with your request for leaflet No. 65 to Josephine Lowman in care of this newspaper.

## Annual Children's Party at 'Y'

Chatelaine Club of the YWCA held its annual children's party, recently. Movies were enjoyed and gifts distributed. A cold plate supper concluded the party. Special guests were Mrs. E. Purcell, Mrs. M. MacKenzie and Miss F. Kennedy.

Club members present were Mrs. Jean Baldock, Mrs. Peggy Cliff, Mrs. Dorothy Dairs, Mrs. Olga Day, Mrs. Dorothy De Costa, Mrs. Dorothy Dempster, Mrs. Charlotte Gillies, Mrs. Vella Gokey, Mrs. Gwen Gowdey, Mrs. Edith Holdsworth, Mrs. Joan Johns, Mrs. Frances McLaughlin, Mrs. Beryl Nickel, Mrs. Kay Sessions, Mrs. Ronnie Stinson, Mrs. Olive Vessey, Mrs. Georgina Vessey, Mrs. Lillian Harvey, Mrs. Marge Middleton and Mrs. Betty Waters.

## Chapel at Work Point Barracks Scene of Year-End Wedding Vows

St. Barbara's Chapel, Work Point Barracks, was scene of a holiday wedding ceremony, when Sally Anne Lorraine Gosse became the bride of Ronald Dennis Carter.

Rev. E. W. MacQuarrie heard the vows of the young couple, whose parents are Mr. and Mrs. Douglas Gosse, 646 Cornwall Street, and Mr. and Mrs. H. Carter of Toronto, Ont.

Lighted candles and mauve and white chrysanthemums decorated the church for the service. Traditional organ music was played by Mrs. MacQuarrie and the bride was given in marriage by her father.

The bride was charming in her gown of white Chantilly lace over bridal satin, the waltz-length skirt billowing over a full crinoline. A satin half-hat held her fingertip veil of embroidered illusion net. She carried a bouquet of red roses, white carnations and heather surrounded by tulle. Her jewelry was a pair of pearl earrings and she wore a gold wrist watch, gift of the groom.

Only attendant was Miss Betty Stade, who wore a powder blue brocade gown with full crinolined skirt and halter top covered by a matching jacket. She wore a matching half-hat and carried a crescent bouquet of feathered chrysanthemums and pink carnations with white streamers.

Little flower girl Miss Susan Hannam, wore a white nylon smocked dress with satin hair bow, and she carried a colonial bouquet of lace and pink and white carnations.

Best man was Robert Lang and ushers were E. Dubrueil and S. Westling.

Reception was held at Lougheed's banquet hall, where toast to the bride was proposed by her uncle, Arthur White. The newlyweds cut a three-tier wedding cake surrounded by tulle and topped by a miniature bride and groom. It was flanked by candles in silver holders and white chrysanthemums in cut glass vases.

Parents of the bride and her grandmother, Mrs. W. White, assisted in receiving guests. Mother of the bride wore a turquoise brocade gown with matching bolero, white melusine hat and white gloves with pink and white feathered carnations, en corsage. Mrs. White wore a grey silk crepe two-piece dress with pink fur felt hat and pink carnations, en corsage.

Out-of-town guests were Mr. and Mrs. Don Gosse of Vancouver.

For a honeymoon up-Island, the bride chose a blue wool travelling suit with winter white hat, muskrat fur jacket and corsage of carnations. The couple will live at Catalina Court Apartments, Cook Street.

## Hot Spiced Beef Broth

Good for the youngsters when they come home from school, good for you when energies and spirits lag in the middle of a busy morning or afternoon—a soup break. It takes but a minute to heat a cup of steaming, savory beef broth and flavor it with a dash of cinnamon or Worcestershire or lemon juice for added tanginess. A perfect pick-me-up!

## Wool Coat

*PARIS — Black and white shepherd check is woven into this straight-designed wool coat. A Paris creation, the only trim are the buttons on the tailored collar. Back interest centres on the box pleat that extends to the shoulder. Designer is Madeleine de Rauch of Paris.*

LOUISE DAVIS

## On Etiquette

**About wedding invitations:**

I am to be married in the spring. My parents were divorced when I was very young. My mother has been going with a man for 15 years and wants to include his name on the invitations. Would this be correct?

**Louise Davis answers:**

I can't imagine anything worse. The invitations should be issued in your mother's name only. The man has no status whatsoever.

Louise

Imagine what people would think if they received wedding invitations which read: "Mrs. Eleanor Ann Brown and Mr. Charles Jones request the honor of your presence at the marriage of Mrs. Brown's daughter Joyce, to ——". It would certainly raise a lot of eyebrows and be the subject of a lot of gossip.

Even if he had married your mother the invitations should still be in her name.

BRITISH OBJECT

## Princess Dropped to Ninth Place Among World's Best-Dressed Women

LONDON (Reuters)—Two British newspapers insist that Princess Margaret should have placed high up in the New York Dress Institute's 1957 list of best-dressed women.

The princess, second in 1956, was dropped to ninth place in the list released Wednesday.

In an article headlined Who do They Think They Are? The Daily Mail says the "famous" listings by the "self-appointed pontifical body" are "a lot of nonsense."

The whole world, it adds, admired the cotton dresses the princess wore on her Nigerian tour last year—"but the institute does not take cotton into account."

The Daily Sketch "unhesitatingly" selects the princess as the most glamorous and best-dressed girl in the world.

But The News-Chronicle says that perhaps the princess has ignored the importance of simplicity in dress.

"She has bought chic tailored suits that show her at her most elegant — but forgotten to throw away the blouse and pearls that clutter the neckline.

"She has turned up at garden parties in draped silk and chiffon dresses — but forgotten that they are sufficient unto themselves and cannot take diamond brooches, fancy shoes, bracelets, pearls and frilly hats."

The New York Dress Institute's current list of world's best dressed women, released Wednesday includes: 1, Mrs. William Paley. 2, The Duchess of Windsor. 3, Princess Grace of Monaco. 4, Mrs. Winston Guest. 5, Audrey Hepburn and Marlene Dietrich. 6, Mrs. William Randolph Hearst. 7, Countess Consuelo Crespi. 8, Rosalind Russell. 9, The Duchess of Kent and Princess Margaret. 10, The Countess of Quintanilla, Madrid. 11, Mrs. Henry Ford II. 12, Countess Mona von Bismarck, the former Mrs. Harrison Williams.

## Couple Visits Bride's Father Following Their Wedding

Following their Saturday evening wedding, AB Ronaid Whaley, RCN, HMCS Stettler, and Mrs. Whaley, went to the Veterans' Hospital to visit the bride's father, Mr. B. Ingram. The wedding, which took place in St. Barnabas' Church, was conducted by Rev. T. Bailey.

The bride's mother, Mrs. B. Ingram, lives at 2006 Fernwood Road. The groom is son of Mrs. E. Warr, Trail, B.C., and the late Mr. Whaley.

Holly and white chrysanthemums decorated the church. Given in marriage by her brother-in-law, Albert Yule, the petite bride was gowned in white tiered lace over satin, with satin cummerbund and dainty jacket with long, lily-point sleeves. A headdress of gathered net held her fingertip veil which was edged with lace. Red roses and white feathered chrysanthemums formed her wedding bouquet and her only jewelry was a strand of pearls.

Matron of honor, Mrs. Joan McCaig, sister of the bride, wore a waltz-length gown of blue lace over satin with blue headdress trimmed with pearls. Her bouquet was of yellow roses and white and yellow feathered chrysanthemums. Miss Joan Carey, bridesmaid, wore a pink waltz-length gown of lace over satin with matching pink headdress trimmed with rhinestones. She also carried yellow roses and white and yellow feathered chrysanthemums.

AB Frank Sartorio, RCN, HMCS Stettler, was best man, and PO Al Richardson, RCN, HMCS Crescent, was the usher.

Reception was held at the home of Mr. and Mrs. A. Yule, 2511 Vancouver Street, where toast to the bride was proposed by F. Freer. The mother of the bride assisted the young couple receive their guests. She wore a dress of blue lace with black accessories and corsage of pink carnations. Also receiving was Mrs. Warr, mother of the groom, who wore a grey flowered dress with white accessories and corsage of pink carnations.

For an up-Island honeymoon, the bride donned a winter white three-piece suit with navy accessories and corsage of red roses. AB and Mrs. Whaley will live at 2006 Fernwood Road.

## Food, Health, Family Budget

"Open House," the CBC week-day afternoon television program for Canadian women, is featuring a family budgeting series—"That's Where the Money Goes!" that presents practical ideas for working out and following a family budget.

Three young couples are "telling all" as to where their money goes. They describe their budgets and ask advice from special consultants about their individual difficulties.

On Friday, January 4, one couple will show how much they were able to buy with their weekly food budget of $18.50. A home economist will join them to discuss their food purchases and suggest alternative ways of economising.

The series ends on January 25, when the budgeting couples have a say about the pros and cons of owning one's own home. Through careful budgeting, it can be done even on a modest income, the experts say.


Big Savings for You in the Stork Shop's
JANUARY CLEARANCE!
25% OFF ENTIRE STOCK

TWEEN-AGE DEPT.
SPRING AND WINTER COATS— 7 to 14x, reg. $15.98 to $36.98 — 25% OFF
DRESSES AND JUMPERS—Novelty flannels, wools, velvets, cord and nylon. Sizes 7 to 14x. Reg. $7.98 to $15.95 — 25% OFF
SKIRTS . . . Novelty wools, tweeds and velvets, sizes 7 to 14x. Regular $5.98 to $12.98 — 25% OFF
Boys' and Girls' SOCKS . . . All sizes. 2 pair 97¢
Girls' and Boys' COATS and COAT SETS, 1 to 6x. Regular $10.98 to $27.98 — 25% OFF
• Dresses and Jumpers
• Boys' Wash Suits
• Dressing Gowns
• Skirts
• Buntings and Snow Suits
25% OFF
1/3 OFF
• A few Wool Dresses
• Chinchilla Buntings
• 3 only—Infant Boys' Coat Sets
• Ski Pants, broken range, 4 to 12
• Girls' Handbags
• Winter Undies, panties, vests, sizes 12 and 14 only. Heavy cotton, 15%, 50% and 90% wool.
Broken range of SHOES, sizes 6 to 12 — 1/3 OFF
SLIPPERS — 25% OFF
SLEEPER LOWERS . . . broken size range — 2 for 99¢
Clearance of RIPONS, all sizes — $1.88
USE OUR FAMILY BUDGET ACCOUNT
ALL SALES FINAL, PLEASE
the STORK and
TWEEN-AGE SHOP LTD.
631 FORT STREET
PHONE 4-1194



JEAN BURNS GREAT JANUARY
CLEARANCE
NOW ON

VALUES GALORE
SHOP EARLY FOR BEST SELECTION!
Sale
DRESSES
Wide selection of wools, afternoon dresses and lovely party dresses greatly reduced.
Reg. $39.50. SALE — $19.95
Reg. $26.50. SALE — $14.95
Reg. $16.95. SALE — $10.95
Reg. $12.95. SALE — $7.95
PYJAMAS
Flannelette and rayon pyjamas. Reg. $2.98 and $3.98. SALE $1.98 and $2.98
SKIRTS
From regular stock. Reg. $9.95 to $11.95. SALE $5.95 to $7.95
BED JACKETS
And nightgowns. Reg. $2.98. SALE — $1.98
DUSTERS—Quilted silks. SALE — $7.95
SILK GOWNS AND PYJAMAS. Reg. $3.98. SALE — $1.49
Many Other Unadvertised Bargains
• All Sales Final Please •
COATS
Four Wonderful Groups to Choose From
All-purpose coats, tweeds, cords. Reg. $24.50. SALE — $15.95
Special Group. Reg. $34.50. SALE — $19.95
Imported Tweeds, Alpacas, Wools. Reg. $69.50. SALE — $39.95
Imported Mirelia 100% Wool Alpaca. Reg. $72.50 to $79.50. SALE — $49.50
SUITS
English wool worsteds, imported wools and novelty tweeds. Reg. to $75.00.
SALE — $29.95 to $49.50
SWEATERS
Dalkeith Pullovers with collars. Reg. $7.50. SALE — $4.98
Lansea pure wool cardigans. Reg. $12.95. SALE — $7.95
COTTON BLOUSES
Reg. $1.95 to $4.95. SALE — $1.00 to $2.49
JEAN BURNS LTD.
1211 DOUGLAS STREET
PHONE 3-2033



INGLEDEW'S
CLEARANCE
SALE
WOMEN'S SHOES
Choose From Two Great Stocks!
—Not Just One!
Hundreds of pairs of new fall and winter shoes have been brought over from our Vancouver stock to supplement the stock on sale in our Victoria store . . . giving you the greatest selection of top quality women's imported shoes we have ever offered for sale.
Reg. $12.95 — $7.95
Reg. $13.95 to $15.95 — $9.95
Reg. $16.95 to $20.95 — $11.95
• Another group Reg. $22.95 to $29.95 — $15.95
A large group of CASUALS and FLATS Reg. $9.95, $10.95, $11.95 — $6.95
Ingledew's
749 Yates Street
Sorry! No Mail Orders! No Exchanges! No Refunds!

LATE SPORT RACES

# FOUR STAR FINAL

NEWS FLASHES STOCKS

Showers Tonight, Partial Clearing
Details on Page 5

# Victoria Daily Times

The Home Paper
TELEPHONE 2-3131
Circulation (to 8 p.m.)____2-3131
Classified (to 8 p.m.)_____2-3131
NIGHT
Night Editor (to 11 p.m.)__2-3135

VOL. 124, No. 2 ★★★★ VICTORIA, B.C., THURSDAY, JANUARY 3, 1957 —22 PAGES PRICE: 10 CENTS SATURDAY, 14 CENTS

# FERRY TIE-UP NEARS SEAMEN BACK STRIKE

## FINAL ★ ★ ★ ★ BULLETINS

### U.K. Accused in Yemen Bombing

LONDON (AP)—Yemen protested to Britain Wednesday that two British planes bombed an area near the town of Harib on the Arabian Peninsula Monday.

The Yemen legation said the planes dropped a shower of bombs which caused fire to several houses in the places adjoining the town, and asked the foreign office "to stop the aggression."

### 'Yard' to Probe Moorhouse Death

**LONDON (UP)—The British War Office announced today that it is sending Scotland Yard's top medical expert to Naples today to determine if kidnapped Lieut. Anthony Moorhouse died as Egypt said he did—from suffocation in a steel box.**

### All-Time Sales Record for Chrysler

WINDSOR, Ont. (CP)—Chrysler of Canada today announced an "all-time" sales record for 1956.

Chrysler produced more than 100,000 cars for the second straight year and the figure represents an increase of 74.8 per cent increase over two years ago.

### Pitcher Joe Black Sold to Seattle

CINCINNATI (AP)—The Cincinnati Redlegs today announced the sale of pitcher Joe Black to Seattle of the Pacific Coast League.

### $1,125 in Fur Coats Stolen

VANCOUVER (CP)—Smash-and-grab thieves took two fur coats valued at $1,125 in a raid on a south Granville fur store today.

*$67,100,000 ORDER*

## 20 Turbo-Prop U.K. Airliners Bought by TCA

MONTREAL (CP)—Trans-Canada Air Lines today announced it has placed an order in the United Kingdom for 20 new passenger planes. The aircraft, with spares and components, will cost $67,100,000.

TCA said the order for Vickers Vanguard propeller-turbined airliners represents the largest single commercial dollar export order ever placed in postwar Britain. In placing the order for 20 aircraft, TCA took an option on four more. Exercise of the option would increase the cost of the order by $11,700,000.

Delivery of the Vanguards would start in the early autumn of 1960.

**82 PASSENGERS**

The new plane will carry 82 first class passengers or 102 tourist class. It will have a speed of 420 miles an hour.

The Vanguards will be added to TCA's fleet of Viscounts, also made by Vickers. The medium-range Viscounts are used in TCA's North American service.

The Vanguard is powered by four Rolls-Royce propeller turbine engines, each capable of developing 5,315 equivalent shaft horsepower.

In its TCA form the Vanguard will have an all-up weight of 141,000 pounds, a maximum landing weight of 114,000 pounds and a payload of 24,000 pounds. Effective stage range in the worst Canadian winter operating conditions will be 1,750 miles, although it will have a still air range of 3,000 statute miles with a 21,000-pound payload.

TCA spokesmen said the DC-3s, North Stars and Super Constellations in the company's present fleet will be gradually retired before mid 1961. At that time, the airline's long range re-equipment and modernization program will have been completed and the TCA fleet will be all turbine-powered.

## Russian Navy Claims Capture Of Enemy Spies

MOSCOW (AP) — Russia's navy newspaper Soviet Fleet says Soviet coast guard units captured three groups of "enemy agents" attempting to sneak ashore on Soviet territory.

The story does not say where or when the incidents occurred, the nationality of the agents or give the disposition of the cases.

The dispatch says two groups were apprehended under the protecting guns of "foreign warships." The third group it says, carried out its attempt from a military transport.

Soviet Fleet gives this account: The first two groups of agents, disguised as fishermen, approached the shore in fishing smacks. When Soviet patrols neared, two nearby foreign warships flashed powerful searchlights "in an attempt to blind the border guards," but the warships retreated when another Soviet patrol boat approached.

## Three Die From Gas

VANCOUVER (CP) — Three persons were asphyxiated by domestic gas Wednesday night during what police and fire department investigators described as a holiday season party.

Dead are Maurice Bruce and Mrs. Emily Poitras, the woman with whom he was living, both about 50; and Mrs. Clara Knudson of Regina, about 40, believed to be a sister of Mrs. Poitras.

Detectives said Bruce and Mrs. Poitras had occupied the suite in an east-end rooming-house for the last four years.

Police said one unlit jet of the stove was turned half on under a kettle.

*WHEELS STOP TURNING ON E & N*

Silent and deserted, Esquimalt & Nanaimo Railway yards in Victoria West today symbolized effect of the strike which paralyzed CPR rail operations across Canada. Box cars, cabooses, all rolling stock were stacked on sidings, roundhouse doors closed, switches locked.—(Times photo)

## PM Silent as Cabinet Strike Talks Continue

BY VICTOR MACKIE
Times Ottawa Correspondent

OTTAWA — Prime Minister St. Laurent had no announcement to make on possible federal government action in the CPR strike after a three-hour cabinet meeting this morning.

He did not say if the strike, which began Wednesday, had been discussed, but before the meeting he told reporters he would receive a report of the strike.

Another cabinet meeting is scheduled this afternoon.

Prior to the meeting Trade Minister C. D. Howe said the federal government is being inundated with demands that the strike be stopped.

There were two points of view being argued at Ottawa. One was that public opinion would have mounted so that by Jan. 8 the government would have the nation's support if it stepped in and forced the striking workers to return to work.

Another point of view being voiced by some Liberals with an eye to the coming federal election was that the government should proceed cautiously and not incur the wrath of organized labor. They argued that this, unlike the 1950 strike, was a battle between union and the CPR management over "featherbedding."

One factor that will cause the government to move carefully is the known popularity with the railway unions of John Diefenbaker, new leader of the Progressive Conservative party.

CPR officials reported 64,000 employees are idle as a result of the strike.

A total of 11,300 were working, including 8,500 who are not union members and 2,800 commercial telegraphers, not affected by the strike.

The official said wages of all those being laid off or on strike —a total of 70,000—is $5,000,000 weekly. Cost of the strike to CPR in lost revenue is $1,300,000 daily.

Across Canada, alternative transport by rail, road and air continued preparations to take up the slack.

Dozens of communities began tightening their belts.

To the more isolated towns and villages a prolonged strike could mean a serious shortage of food, fuel or mail. For others it could throw thousands out of work and indirectly affect the community's economy.

Neither CPR nor union officials have planned any special relief trains to these communities if their need becomes acute.

## Test Expected For Picketing

The threat that CPR ferry service between Victoria and Vancouver Island and the mainland will be halted as a result of the locomotive firemen's strike grew firmer today.

However at press time it was not clear when the services might stop and CPR ship officials at that time said business was continuing as usual.

Latest development was a decision by a meeting of maritime union leaders in Vancouver early this afternoon to give "all out support" to the firemen strikers.

The firemen's spokesman Wednesday had announced intention to post pickets at CPR docks in an effort to halt the boats.

Success of this move depended on whether seafarers and other unions would respect the picket lines.

The decision announced this afternoon—following a meeting Wednesday which ended without agreement—was taken as indicating an effort will be made to halt the boats.

Up to press time the firemen had not posted pickets at the Victoria and Nanaimo docks, although they were patrolling in Vancouver, but all ferries were sailing.

It is expected the test will come when full picket lines are established.

E. W. Collins, chairman of the Vancouver Island local of the firemen, said he was awaiting instructions from Vancouver to extend local picket lines which are confined so far to Esquimalt and Nanaimo Railway property.

If a hurried decision is made it may mean an effort will be made to stop the sailing of the midnight boat to Vancouver tonight, as well as the ferries from Nanaimo.

The union is also considering the picketing of all subsidiaries of the CPR, including such places as the Empress Hotel.

Stoppage of the CPR ferries would mean that the Island's only passenger links with the mainland would be the Black Ball Ferry service from Naaimo to Horseshoe Bay and the Trans-Canada Airlines. CNR freight barges are, of course, still operating.

The meeting in Vancouver today included seafarers, teamsters, longshoremen and other unions making up the Vancouver maritime port council.

The announcement said it had "unanimously endorsed the strike action taken by them (the firemen) and pledged all-out support."

The council also set up a special committee to meet the firemen "to determine issues as they arise."

It recommended also an emergency convention of the British Columbia Federation of Labor to deal with the strike issue.

The strikers are also seeking to tie up all CPR subsidiaries, including such places as the Empress Hotel and freight services.

### Local Picketing Confined to E & N

Picketing in Victoria was confined to E. and N. Railway property. E. W. Collins, chairman of the brotherhood's Vancouver Island local, said extension of picketing would depend on instructions from Vancouver.

"We have about 30 members on the Island, split up between here, Nanaimo, and Alberni," he said. "If we need more men for picketing, we can get them."

Asked if additional pickets would come from Vancouver, he said he could not answer.

Wednesday's meeting of unions had indicated some lack of support for picketing of ships.

### Teamsters Ready to Aid Strikers

Charles Gower, secretary of the B.C. District Council of Teamsters (CLC) said at Vancouver before today's meeting:

"We are going to give every assistance we possibly can to the strikers within the terms of our own contract.

He declined to comment on whether there is any likelihood the teamsters will declare as "hot cargo" freight normally shipped over CPR facilities.

The railcar barge service to the Island was halted with the strike deadline at 4 p.m. Wednesday and bulk of the daily cargoes began moving by truck over Black Ball Ferries Ltd., the other Island-Mainland ferry service.

W. L. Druce, international vice-president of the striking union directing the strike, said he would hear from headquarters in Cleveland today its reaction to the "cool" reception by the seamen and waterfront workers.

"We want a more friendly understanding with the waterfront unions before we push this any further," said Mr. Druce.

"We are not going to push out efforts to stop the ships, or at least until we have a better understanding with the waterfront unions."

He said, too, he would clear up "the situation" with Cleveland concerning a sweeping order to picket all CPR subsidiaries. This would include Canadian Pacific Airlines, CP Express, O.K. Valley Freight Lines, Dench of Canada Ltd., a freight line from Cranbrook, B.C., to Calgary, Island Freight Services, Consolidated Mining and Smelting Co. at Trail, Empress Hotel in Victoria and the steamships.

*PICKET LINES ONLY WORRY*

## Truck Firms Ready If Ferries Halt

Vancouver Island transportation firms, already prepared to handle any overflow of business caused by the CPR rail strike, are ready for further moves if ferry service is halted.

"Only trouble will be with any picket lines that might be established at island points," one company official said. "If our men decide not to cross them, we'll have to go along and pickups and deliveries might be affected."

At present, Island Freight Service Ltd. is prepared to move its depot on the CPR Pier C in Vancouver to a point where it can handle freight via Black Ball Ferries, and Vancouver Island Coach Lines has its bus schedules ready for a rapid tie-in with the Black Ball arrivals and departures in Nanaimo.

A Trans-Canada Air Lines spokesman said his firm had handled emergencies in the past,

Continued on Page 13

## British Sterling Reserve Passes Safety Level

LONDON (Reuters' — The sterling area's gold and dollar reserves rose by $168,000,000 in December, following Britain's emergency withdrawal of $561,000,000 from the International Monetary Fund. Announcing the figures today, the treasury said the reserves on Dec. 31 stood at $2,133,000,000.

This put the reserves $133,000,000 over what economists regard as the minimum safety level of $2,000,000,000.

### Vancouver Stocks Closing Prices

VANCOUVER—Closing sales: Inland Gas 150 at $18⅝, Charter Oils 1,200 at $2.50, Mid West Copper 500 at 62, Alberta Distillers 100 at $1.80, Sparmac 1,000 at 20, New Gas 500 at $1.40, McMillan Bloedel 50 at $30.75, Trojan 500 at 31, Red Hawk 2,000 at 6, Pacific Pete 50 at $17⅝, Bethlehem Copper 200 at $2.40.

As th' CPR said about th' displaced firemen—diesel be given other jobs.

★ ★ ★

Th' clock struck four, an' th' union struck 3,000.

*RAIL STRIKE HIGHLIGHTS*

## Grain Flow Halted: Fuel Shortage Felt

**WINNIPEG (CP)—Strike action by the Brotherhood of Locomotive Firemen and Enginemen (CLC) against the CPR has paralyzed grain shipments from about 1,050 Prairie shipping points and halted nearly 9,500,000 bushels of grain already in transit.**

★ ★ ★

HALIFAX (CP)—A threat of a fuel shortage grew in Nova Scotia's Annapolis Valley today in the wake of Wednesday's shutdown of railroad service by the locomotive firemen's strike.

★ ★ ★

VANCOUVER (CP)—Princess of Nanaimo sailed early today for Nanaimo after a 40-minute delay caused by uncertainty on the part of some dockside employees whether to extend the CPR strike to the railway's shipping operations on the Pacific Coast.

★ ★ ★

PENTICTON (CP)—The clatter of a solitary water pump was the only sound coming from Penticton's strike-bound railway yards. Seventeen diesel locomotives were crowded into the roundhouse.

★ ★ ★

FERNIE, B.C. (CP)—More than 300 men employed by the Elk River Collieries were laid off Wednesday for the

Continued on Page 5

## Black Ball Would Operate 24-Hour Service

NANAIMO (CP)—Black Ball ferry officials said today their company is geared to adopt a 24-hour ferry service should CPR ferries be halted by the railway strike.

The Black Ball line operates two fast ferries between Nanaimo and Horseshoe Bay.

## OVERNIGHT ENTRIES

### FAIR GROUNDS

FIRST RACE — Six furlongs:
Golden Tepee 112 — Aspasia 112
Little Charm 112 — Lotopower 120
Kaplan Kid 109 — Miss Nintitoo 112
Show Man 120 — Red Chalion 117
Currere 112 — Andy's Oak 115
Curro Fizz 115 — Belated Wave 120
Running Rein 112 — Dee 117
Mybert 117 — Flying Spur 120
Tuck's First 117 — Lady Cadet 112

SECOND RACE— Six furlongs:
Angie 102 — Crimson King 112
Majo 115 — My Affinity 105
Picareno 108 — Mighty Moment 113
Sid's Pride 112 — Noble Twist 107
Barshoe 112 — O'Hogan 107
Laurys Glory 112 — Belboots 103
Rosiere 111 — First Greek 102
Gigi's Baby 107 — Doc M. D. 112
Eighth Venture 107 — Royal Dynamite 110

THIRD RACE — Six furlongs:
Mr. Strawberry 117 — Risky Bid 115
Rippey Dee 112 — Swing Home 117
Torendon 117 — Aftermath 112
Belle's Best 120 — Connie Beg 104
Smoke Signal 120 — Parmersville 117
Ernie Harwell 117 — Beaufire 112
Espino's Dame 115 — Beck's Man 120
Gary's Star 115 — Queen Trudy 112
Niddlet Brown 104 — Gotitmaid 115

FOURTH RACE— 5/16ths of a mile:
Taleen 115 — Harlou 118
Phoebes Babe 110 — Hy-Skeeter 118
Mary Ann Deck 112 — Captain Pola 115
Burdetta 115 — Chavela 115

FIFTH RACE — Six furlongs:
Roundwego 110 — Texas Bull 110
Annjowett 108 — In Class 112
Piet's Son 105 — Honey Bird 107
Lone Pilot 112 — Strong Sister 105
The Bell Regal 110 — Vicki Diana 107
Chance Alarm 112 — By Herself 105
Rox's Star 113 — Debbie Ann 107
Atom Bomb 115 — Etanni 107
Baby's Delight 118 — Sissy Pud 106

SIXTH RACE — Mile and sixteenth:
Wedding March 104 — A-Miranda 111
Spunk 114 — Air Party 111
Brink O'War 114 — A-Ripopie 116
Re Joli 114 — A-Entry
Five Carat 107

SEVENTH RACE — Six furlongs:
Lori-Jane 107 — Samrosgen 110
A-Mrs. Mark 107 — A-Steven S. 110
Mark Klaine 112 — Windsail 111
Full Flight 112 — Marooned 106
Bugledrums 118 — A-Entry

EIGHTH RACE— Six furlongs:
Amber Away 105 — Sun Jeep 115
Hello Rita 106 — Black Bantam 112
Fidget 107 — Harold L. 115
A-Best Wishes 105 — Stone Of Scone 115
A-Heiress 105 — A-Entry

NINTH RACE — Mile and sixteenth:
A-Keadron 111 — Gray Vision 111
Greg 106 — Dauphiam 114
A-Jeffri K. 114 — Scarlet Ibis 114
Sherpa 111 — Bunnie Pete 106
Cop Winder 111 — A-Entry
Thunder Bull 111

### SANTA ANITA

FIRST RACE — Three furlongs:
Beat The Mail 118 — Bull Shooter 118
Special Talent 118 — Sweetwater 118
Old Pueblo 118 — Luap 118
Sun-Jo Jo 118 — Top Sailor 118
Windy Mesa 118 — Khal-Sea 118
Marchog Dhu 118 — Itilela Onda 118
Rebel Rob 118 — Bull Sun 118
Lon's Chance 118 — Keg 118
Sullivan Boy 118 — Tranquilizer 118

SECOND RACE — Six furlongs:
Oscarem 118 — Printer's Ink 113
Trainer Bill 113 — St. Pancras 118
Brady 118 — Please Respond 118
Bolero Ray 118 — Firmament 118
Chief Hunter 118 — Home Fleet II 118

THIRD RACE — 1⅛ miles:
Mr. Minx 117 — Romanium 120
Near Shore 117 — Scotch Port 114
Tiff 114 — Mr. Bluebird 117
Main Line 109

FOURTH RACE — Seven furlongs:
Royal Heir 118 — Blue Moment 118
Mixed Market 118 — Sorcery 113
Rene's Blues 118 — Constructive 118
Haydn 118 — Lightning Jack 118
Carronat 118 — Jet 118

FIFTH RACE — Seven furlongs:
Blue Decade 115 — Miss Matador 115
Northridge 115 — Sun Hannah 115
Dangerous Gal 115 — Doonaree 115
Frozen Pies 115 — Raving Rita 110
Hermanita 110 — Get Together 115

SIXTH RACE — Six furlongs:
Agchor Watch 122 — Him Said 111
Jdist My Speed 115 — Aces Wired 118
Goyamo 121 — Wine Bolt 118
Tiberian 118 — Gesticulator 118
Sudden Shock 119 — Kenmore 113
Black Paris 113 — Right Down 117
Valiant Ace 124

SEVENTH RACE — Six furlongs:
Larks Music 114 — Royal Victor 116
Brighter Days 114 — Postscript 114
A-Mobile 112 — Fly Wheel 114
Brother Tex 114 — Pajone 114
The Great Man 116 — A-Trailmond's Slipper 114
Nearly 112 — A-Entry
Dr. Bunny 114
Jett Flame 114

EIGHTH RACE — 1 1/16 miles:
Pine Street 120 — My Jezebelle 104
V. Orphan 117 — Can't Pass Me 117
Ruled Out 110 — Free Pioneer 105
Verli Mc C 112 — Taumango 110
Francia 108 — Mr. Henry I 110
Sickles Hour 117 — Miss Carla 109
Heelsaflyin 117 — Atabee 108
Frappe 113

## CANADA'S EXTREMES

High—Victoria 45
Low—Prince Albert —14

## SELECTIONS

### SANTA ANITA

1—Khal-Sea, Top Sailor, Bun Jo Jo.
2—Brady, St. Pancras, Home Fleet.
3—Romanium, Main Line, Near Shore.
4—Jet, Lightning Jack, Royal Heir.
5—Frozen Pies, Raving Rita, Get Together.
6—Wine Bolt, Sudden Shock, Just My Speed.
7—Brighter Days, Brother Tex, Dr. Bunny.
8—Pine Street, Verli Mc C, Frappe.

### FAIR GROUNDS

1—Aspasia, Little Charm, Tuk's First.
2—Gigi's Baby, Mighty Moment, Barshoe.
3—Smoke Signal, Ernie Harwell, Mr. Strawberry.
4—Chavela, Hy-Skeeter, Taleen.
5—Baby's Delight, In Class, Chance Alarm.
6—Re Joli, Miranda, Air Party.
7—Bugledrums, Lori-Jane, Steven S.
8—Best Wishes, Sun Jeep, Heiress.
9—Jeffri K., Greg, Sherpa.

## RACE RESULTS

### SANTA ANITA

| | | | |
|---|---|---|---|
| One O Three (Glisson) | $6.80 | $4.60 | $3.40 |
| Sully's Secret (Moreno) | | 8.50 | 5.90 |
| Amanda Lea (Neves) | | | 5.20 |

Time, :33.

Second Race—

| | | | |
|---|---|---|---|
| Sir Panell (Taniguchi) | $16.20 | $6.40 | $3.80 |
| Sweet As Pie (York) | | 5.50 | 3.60 |
| Marked Action (Neves) | | | 3.20 |

Time, 1.11 4-5.

Third Race—

| | | | |
|---|---|---|---|
| Questful Abbey (Neves) | $6.00 | $3.90 | $3.20 |
| Doshay (Longden) | | 6.50 | 5.00 |
| Running Pitch (Moreno) | | | 6.20 |

Time—1.12 2-5.

### FAIR GROUNDS

First Race—

| | | | |
|---|---|---|---|
| Bright Charge (Gibb) | $4.20 | $3.00 | $3.00 |
| Jump Tune (Heckmann) | | 3.80 | 3.20 |
| Top Guy (Adams) | | | 5.40 |

Time, 1.14.

Second Race—

| | | | |
|---|---|---|---|
| Re Re Po (Broussard) | $8.00 | $3.20 | $2.40 |
| Champ Sorter (Deroin) | | 2.80 | 2.40 |
| Jedgar (Adams) | | | 3.60 |

Time, 1.14.

Third Race—

| | | | |
|---|---|---|---|
| Detan (Shaw) | $74.60 | $29.40 | $10.60 |
| Gotta Heart (Gibb) | | 6.20 | 4.60 |
| Duck Island (Knapp) | | | 3.20 |

Time, 1.14 2-5.

Fourth Race—

| | | | |
|---|---|---|---|
| Mr. Mo (Adams) | $20.00 | $4.40 | $2.80 |
| Days Hero (Hettinger) | | 2.60 | 2.40 |
| Busy Boy (Kaelin) | | | 3.40 |

Time, :27 3-5.

Fifth Race—

| | | | |
|---|---|---|---|
| Pigeon Pie (Heckmann) | $6.60 | $4.40 | $3.20 |
| Host Gosi (Duhon) | | 13.00 | 7.20 |
| Ducat (Shaw) | | | 4.60 |

Time, 1.14.

Sixth Race—

| | | | |
|---|---|---|---|
| Jalbopate (Gibb) | $8.20 | $5.40 | $3.20 |
| Beach (Heckmann) | | 5.20 | [illegible] |
| Pilot Jet (Contreras) | | | 3.00 |

Time—1.13 1-5.

# 'MENTALLY UNBALANCED' BUT IN GREAT DEMAND

LONDON (Reuters)—Above the scantily clad pin-up girl gracing a 1957 calendar sent to London businessmen were the words Lord's Day Observance Society.

And today the society announced it is not responsible for the calendars.

A society official said the circulation of the calendars was "the scurrilous action on the part of some nondescript individual who is probably a bit mentally unbalanced."

However, he conceded that a number of persons had telephoned the society asking for copies.

## ACROSS THE PROVINCE

# Dog Pack Attacks Vancouver Child

(From CP Dispatches)

VANCOUVER — Three vicious dogs attacked five-year-old Wayne Spankie at a playground here, Wednesday.

The boy was under anaesthetic for four hours at the Vancouver General Hospital, being treated for a severely bitten leg. Later his father said he was "groggy, but doing fine." He also suffered bites to the face and arms.

Wayne was with his older brother, Brian, 9, and Gunnar Tetzold, 8, at South Memorial Park playground when they were surrounded by a pack of snarling dogs.

Brian said his brother took fright and tried to run home. Three of the larger dogs chased the screaming boy and pulled him down.

One, a white Samoyed, or Siberian husky, fastened his teeth into Wayne's leg and dragged him into a bush.

The two other children broke free and ran to the park caretaker for help. The caretaker drove the three dogs away from Wayne with a stick.

**DIKE THREATENED**

MATSQUI—The Matsqui dike is threatening to crumble into a 100-foot hole scoured into the Fraser River bed just below the new Mission-Matsqui bridge, members of the ratepayers association claimed Wednesday.

They attended a dike-side conference called at their behest by J. L. (Jock) Macdonald, provincial diking commissioner.

Engineers from the provincial highways department and the federal department of public works attended and heard the anxiety of the ratepayers expressed by president Wyvern M. Page.

**CNR OFFICIAL DIES**

VANCOUVER—Funeral services will be held here Friday for John Clarence Rimmington, a veteran official of the Canadian National Railways, who died at 61.

He was supervisor of CNR car service in B.C. for the last 13 years.

# Murder Victim Funeral Friday At Duncan

DUNCAN — Paul Richard Powling, 25, shot and killed early New Year's Day in a Herbert Street rooming house, will be buried Friday in St. Andrew's Anglican Church cemetery.

His body was released for burial Wednesday night on completion of an autopsy. The funeral will be held at 2 p.m. in the Hirst Funeral Chapel here.

Charged with murder is Thomas Sidney Symes, 31-year-old logger. He heard the charge Wednesday morning, in Duncan police court, and was remanded without plea to January 9, when a preliminary hearing on the murder charge will start.

He was taken to Oakalla Prison, on the Mainland, after appearing in court.

The attorney-general's department has ordered that no inquest or official inquiry be held, and police said results of the post-mortem examination will not be revealed until either the preliminary hearing or subsequent trial of Symes.

The murdered man had been to a New Year's Eve party with Mrs. Romona Symes, estranged wife of the man charged with the murder. The shooting took place in a room rented by Mrs. Symes at 461 Herbert Street.

Symes was arrested at the home of a friend eight hours after the 5.45 a.m. shooting. Police seized a rifle at the time of the arrest.

Both Symes and Powling were loggers and had worked together.

Symes went to court wearing well-pressed grey trousers and a clean white shirt, open at the neck. His hands were behind him and he threw his head back as he heard the charge. His counsel, Alistair I. Macdonald, said he had no formal plea to make.


## Your Amazing Circulatory System

The throb you feel when you press fingers to wrist is the faint murmuring of one of the wonders of the universe, your blood stream's transportation system.

January Reader's Digest brings you fascinating facts about the 100,000 miles of veins, arteries and capillaries that ceaselessly carry food to and waste from your body cells. Get your January Reader's Digest today; 33 articles of lasting interest including the best from current books, magazines, condensed to save your time.


# Manitoba Premier Blasts Union, Rights of Public Prejudiced

WINNIPEG (CP) — Premier D. L. Campbell of Manitoba today issued a strongly-worded statement condemning the strike of the Brotherhood of Locomotive Firemen and Enginemen on the CPR as "ill-considered, ill-timed and against the public interest."

"The forgotten public have a right to protest in the strongest terms the lack of consideration given to its position by strikers who are willing to prejudice the interests of so many others in order to keep themselves in positions that the railway management considers to be no longer necessary," said Mr. Campbell.

He said the strikers' demands were something like requiring a farmer who operates a self-propelled combine to continue to pay full wages to an old-time threshing gang.

"As I understand it, this strike is aimed at protecting a very small group of people against the benefits that arise from advances in mechanization," he said. "Naturally the cost of this uneconomic expense, if forced upon the railways, would be passed on to their users."

Mr. Campbell said the strikers and the company are not the only ones affected. A large majority of the public is "an innocent third party," especially now when livestock and grain-marketing, fuel supplies and other business is so adversely affected.

"It's all very well to talk of strikers' rights and company rights but in these cases the public's right should be paramount." The premier said the marketing situation for farmers, already difficult, will be made worse by the strike which upsets quota arrangements and may affect more than half of the elevators on the prairies.

The premier said the strike was also a serious blow to all cities, towns and other communities served by the CPR. This was especially so when fuel is so essential.

Many sections of Manitoba industry essential to continued progress in the province will feel the impact of the strike with workers laid off and greatly reduced income, Mr. Campbell said.

**SCOTTISH CENTRE**

Aberdeen in Scotland became a royal burgh in 1179 with a charter from William the Lion.


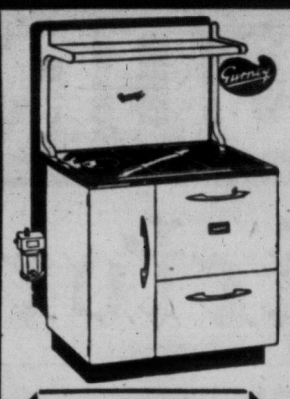

TIRED OF WET, DIRTY WOOD?

SWITCH TO A

GURNEY OIL RANGE

HEATS! COOKS! HEATS WATER!

This is your ALL-IN-ONE kitchen unit! Clean, efficient — INSTALL IMMEDIATELY. Complete with CYCLOS OIL BURNER. Priced from $329.50 to $389.50

Prices include complete installation

EASY TERMS • TRADE-INS ACCEPTED

★ WE SELL ★ WE INSTALL ★ WE SERVICE

NO EXTRAS

Range Features include:
- Even-heat oven
- Polished cooking top
- Glistening white enamel exterior

C. J. McDOWELL

PLUMBING AND HEATING LTD.

1000 DOUGLAS STREET PHONE 3-4138



PURITY MALKIN'S PEANUT BUTTER Freshly ground. 48-oz. tin 89c

PURITY MILADY WAX PAPER REFILLS 100-foot rolls 2 for 49c

PURITY INSTANT POWDERED SWEET MILK Fraser Valley. 3-lb. packet makes 12 quarts 89c

V-8 Vegetable Juice 20-oz. 2 for 39¢

Sun-Rype Apple Sauce 15-oz. 2 for 35¢

OXO CUBES For Cold Days pkt. 12's 29¢

SESQUI MATCHES pkt. 22¢

Altasweet Honey 2-lb. carton 59¢

Preview of 1957

United PURITY Stores

Prices in Effect Jan. 3, 4, 5

TASTY EMPEROR GRAPES 2 lbs. 45¢

APPLES Delicious 4-lb. cello bag 55¢

ONIONS Small Size Excellent for Boiling 3-lb. cello bag 25¢

GREEN CABBAGE Lb. 11¢

SAVE ON MEATS

Plate Brisket Grade "A", 2 lbs. 49¢

Pork Butts Choice Grain Fed. lb. 53¢

Beef Liver lb. 33¢

For Sale at Stores with Meat Markets

Good cheer in the New Year

We hope that the baby New Year, now toddling on the stage of time, will grow up to bring you an abundance of all that's good in life—fine health, prosperity, friendship, love, happiness. To everyone, we wish the very best ever!

NEW HEINZ INFANTSOY CEREAL 8-oz. pkt. 22c

MALKIN'S PURE STRAWBERRY JAM 2-lb. tin 65c

Quaker Oats With Hot Chocolate Mug! All for 59¢

Aunt Jemima Pancake Flour 3½-lb. 55¢

NALLEY'S LUMBER JACK SYRUP 32-oz. 43¢

All Detergent Soap 2-lb. pkt. 69¢

DON'T BE A BULB SNATCHER!

GENERAL ELECTRIC LAMPS

Inside Frosted. 40-watt 20¢ 60-watt 20¢ 100-watt 25¢

NABOB COFFEE Regular or Fine lb. $1.20

PINK SEAL PINK SALMON ½'s 28¢

LIBBY'S SPAGHETTI 15-oz. 2 for 35¢

HUSKY DOG AND CAT FOOD 15-oz. 3 for 29¢

FIVE ROSES FLOUR 5-lb. 41¢ Vitamin Enriched, 7-lb. 56¢ Paper, 25-lb. $1.79



The W&J WILSON SALE

Continues with Wonderful Values!

THURS. and FRI. are for the LADIES!

Ladies' Suits, Coats and Skirts along with Children's Coats and Clothing are leading the way during the first 2 days of our January Sale. All staff and all tailors will serve these departments for easier selections, quicker service.

Use the Wilson Fixed Payment Charge Account!

If you wish to charge your January Sale Purchases and make your payments on a 6-month basis, use the Wilson Fixed Payment Charge Account!

MEN'S SALE Starts at 9 a.m. SAT.

Men's suits, topcoats, sport coats, slacks and sweaters go on sale 9 A.M. SATURDAY . . . an event timed for your greatest convenience. All staff and all tailors will serve, extra fitting rooms provided.

W&J WILSON LIMITED

Government St. at Trounce Alley, Opp. Post Office, 3-7177

A WOMAN'S OUTLOOK

By RUTH ENKE

# Windows On the World

I AM writing on my knee by an open fire at the end of New Year's Day. And, because this is my first column of the year, I want to let the barricades down a little and tell what a columnist's job looks like from where I sit.

Ruth

Well, after nearly three years of it, I still like writing columns because I love to play around with words.

I like their shapes and sounds.

I like the challenge of having a blank piece of paper and being faced with the task of arranging familiar words so that at the end I've created something that will convey a picture or an idea, and possibly attract the attention of unknown readers.

* * *

I like the intellectual exercise and stimulant of column writing.

I like the extraordinary freedom I've been given with this job. No one has ever told me what to write. I was simply given a bundle of copy sheets and the time of my deadlines, and told to fire ahead.

I don't exactly love my deadlines. Sometimes they're a nightmare, because, as in most normal families, there are days of chaos and confusion when it's hard to find the leisure and serenity to settle down to writing. But that's just part of being a professional writer.

Taken by and large, I like my readers. Some I really love.

And that's a side of column writing that I never thought of when I got the job. I never thought of what is technically known as "reader reaction." The idea of a sort of two-way traffic between writer and reader never crossed my mind.

But I've learned a great deal from readers and their letters.

In a way, the letters are like having windows on to worlds that are quite unlike my own.

I read them all carefully. Even the horrid ones, and the unsigned ones, and those from calculating people with a definite axe to grind.

The letters I like best are not those of praise or blame but those that tell me little amusing human things. Because some of the readers can really write. And no mistake about it!

I loved a letter from an elderly Victorian who was once a hired man on a Manitoba farm. Because of it, I have a mental picture of oat hay on a Manitoba farm. Because of it, I have a mental picture of oat hay being stooked in the heat of an August afternoon. I could feel the dust and heat and weariness, and almost see the big crock of cold buttermilk that he went to as soon as he was finished with the stooking. I could see him ladling out a quart of it, and stirring what was left in the crock with a long wooden stirrer, and stirring up a huge drowned muskrat. The granddaddy of all muskrats it was, he said, but he still loved buttermilk.

* * *

I loved the letter from a reader who wrote about the Cowichan Valley as it was many years ago, when the trees crowded close about his cabin, and the road was just a grassy track starred with flowers in spring.

I liked the mother who wrote about her baby and how he had changed from crawler to toddler overnight and found himself a wonderful new world.

I liked the grandmother who said that in the old days on the farm she used to make the boys grind wheat for flour when they came home from school.

I liked the reader who wrote with charm about a lame seagull she fed all through the winter. I liked the way she described the healthy gull who used to bully the lame one and drive him off and snatch the food away from him.

Such letters give me great pleasure.

But, now and again, I get unsigned letters of extreme unhappiness from people who obviously have no one else to talk to. They are written from a depth of loneliness that I can only guess at.

Yes, column writing is a funny kind of job. It's a nervous strain, and it demands a lot of skills.

To me, the most pleasant and surprising part has been the humanity of most of the letters and the kindness of the readers.

* * *

It may be a bit naive and silly, but I love this business of having windows on to other worlds.

YOUR HEALTH

By DR. WALTER C. ALVAREZ

# Skin Eruptions From Drugs

Dr Alvarez is Emeritus Consultant in Medicine, Mayo Clinic and Emeritus Professor of Medicine Mayo Foundation

In a recent article, Drs. V. M. Henington, C. B. Kennedy, and O. P. Williams of New Orleans said that skin diseases due to a person's occupation constitute two-thirds of all industrial diseases, and cause an annual loss to the country of over $100,000,000. Today, in industry scores of chemicals are used, and to most of these some persons are sensitive.

Common among the sensitizing chemicals is chromium, which is used for putting a shiny plating on many metals. It can produce punched-out skin ulcers with raised hard borders. When some of the workers are exposed to mists or dusts containing chromium a hole forms in the septum between the two halves of the nose. To prevent the skin irritation, workers have to use long rubber gloves or protective creams. Before they leave the plant they must scrub their hands with a solution of sodium bisulfite.

Dr. Alvarez

Many of the workers in rubber plants also get into trouble because of irritating substances which are incorporated in the rubber. Some of the men develop patches of white skin, and some get skin ulcers and eruptions.

**OCCUPATIONAL HAZARDS**

Workers in the shoe industry get skin trouble because of substances used in the preparing of leather. Some wearers of shoes get eruptions on the skin of their feet due to chemicals used in making either the leather or the shoes. Anyone with an eruption on his feet should think of the possibility that his new pair of shoes is causing the trouble.

I remember a woman from South America who came in with a distressing eruption on her thighs, crotch, and lower part of the abdomen. It had come when, on arrival in New York, her first act had been to buy a new girdle. Unfortunately for her, it contained a type of synthetic rubber which was rough on her skin.

Machinists often get into trouble because of chlorinated hydrocarbons in the "cutting oils" used with machine tools. To avoid contact with chemicals, many factory workers now use impervious aprons and sleeves. They must wear each day clean overalls and underclothes so that they won't get eruptions in their navel and in their groins. In many plants the workers must take a shower bath at the end of the day, and must rub into their skin a sulfonated castor oil which removes harmful hydrocarbons.

I remember my old friend, Dr. Richard Bennett, telling me how once, in the big Iron Works in Gary, Indiana, his associate physicians were having great trouble treating the skin eruptions which afflicted many of the women who worked beside the so-called pickling baths. On going through the plant, Dr. Bennett noticed that most of the women who were having trouble were either blonde or red-headed. Accordingly, he advised that only dark-skinned women be allowed to work around the pickling baths, and after that there was much less difficulty with skin eruptions.

To show the great difference between the susceptibility of different skins to an irritant, I need only tell of my brother's and mother's experience with poison ivy. Years ago, when out hunting rabbits in the California hills, my brother could walk all afternoon through patches of the weed without getting into trouble from it. But when he came home and kissed his mother, her face would swell up. There was enough of the irritant resin dissolved in the perspiration on his face to poison her delicate skin.

**PREVENTING PREMATURE BIRTH**

Today the commonest cause of infant death is premature birth. Drs. Claire Folsome, Theodore Harami, S. R. Lavietes, and G. M. Massel, of New York City, now report that a hormone discovered in 1925 by Dr. F. L. Hisaw, of Harvard, and recently modified by Dr. R. L. Kroc and his associates, halted premature labor in 23 women. In a control group of 50 women, going into premature labor, and treated with old methods, only seven were able to have live babies.

It may be a while before the treatment is available in all hospitals. At present the drug being used is scarce and very expensive.

Of late, Dr. R. H. Flocks and his associates at the University of Iowa College of Medicine have been treating men with inoperable cancer of the prostate gland by injecting into the tissue some radio-active gold. In this way, the doctors apply a large dose of radiation to the cancer cells. The results are hopeful. The hope is not so much for a cure as for the relief of pain and other distressing symptoms.

# WEATHER SYNOPSIS

**CITY'S WEATHER RECORD**

| | |
|---|---|
| Sunshine, 1957 | 4.6 hrs. |
| Last year | 3.5 hrs. |
| Precip. to date | .09 ins. |
| Last year | .18 ins. |

**SYNOPSIS** — Two weather systems were affecting B.C. this morning. A slow-moving storm is moving southwestward across Vancouver Island and will bring cloudy skies and showers to south coastal stations throughout the day.

In the interior Arctic air has pushed southward over the Cariboo bringing overnight temperatures in that region down to near zero. The Arctic outburst is not expected to be a severe one but it may bring some colder air into the Kootenays today.

**DOMINION PUBLIC WEATHER OFFICE 9 A.M. FORECASTS**

**Valid until midnight Friday.**

**Victoria:** Cloudy with showers today. Cloudy with a few clear periods Friday. Little change in temperature. Winds light easterly today shifting to westerly 15 and gusty this evening and becoming light early Friday morning. Low tonight and high Friday 40 and 45.

**Vancouver - Georgia Strait:** Mostly cloudy today and Friday. Intermittent light rain today. A few clear periods Friday. Little change in temperature. Winds light, occasionally rising to southeasterly 15 this afternoon. Low tonight and high Friday at Vancouver 35 and 45; Nanaimo 30 and 45.

**West Coast:** Cloudy with intermittent rain today. Cloudy with sunny periods Friday. Little change in temperature. Winds light southeasterly shifting to northwesterly 15 during the afternoon and evening. Low tonight and high Friday at Estevan Point 38 and 45.

**TEMPERATURES YESTERDAY**

| | Min. | Max. | Prcp. |
|---|---|---|---|
| Victoria | 40 | 45 | .07 |

**ONE YEAR AGO**

| | | | |
|---|---|---|---|
| Victoria | 37 | 43 | .11 |

**ACROSS CANADA**

| | | | |
|---|---|---|---|
| Halifax | 9 | 15 | trace |
| Montreal | —1 | 1 | -- |
| Ottawa | —2 | 3 | -- |
| Toronto | 9 | 22 | .01 |
| North Bay | —9 | 6 | -- |
| Winnipeg | 12 | 17 | trace |
| Regina | 7 | 19 | .08 |
| Saskatoon | —8 | 20 | -- |
| Lethbridge | 12 | 42 | .31 |
| Calgary | 6 | 27 | .16 |
| Edmonton | 8 | 23 | .03 |
| Kamloops | 26 | 38 | -- |
| Penticton | 30 | 35 | .04 |
| Vancouver | 33 | 43 | -- |
| Kimberley | 23 | 30 | .08 |
| Prince Rupert | 37 | 40 | .25 |
| Prince George | 8 | 27 | -- |
| Fort St. John | 3 | 18 | -- |
| Whitehorse | 27 | 31 | -- |
| Seattle | 37 | 43 | .01 |
| Portland | 38 | 45 | -- |
| Chicago | 16 | 23 | -- |
| San Francisco | 37 | 54 | -- |
| Los Angeles | 50 | 73 | -- |
| New York | 20 | 26 | -- |
| N. Westminster | 32 | 40 | -- |

**Sunrise, Sunset Friday**

**Sunrise** 8.06 **Sunset** 16.32

**TIDES AT VICTORIA (Pacific Standard Time)**

| | Time H.M. | Ht. Ft. | Time H.M. | Ht. Ft. | Time H.M. | Ht. Ft. | Time H.M. | Ht. Ft. |
|---|---|---|---|---|---|---|---|---|
| 4 | 7.40 | 9.0 | 14.24 | 8.5 | 11.19 | 8.2 | 23.11 | 3.6 |
| 5 | 7.37 | 9.0 | 14.55 | 8.0 | 12.19 | 7.8 | 23.40 | 4.2 |
| 6 | 7.34 | 9.1 | 15.23 | 7.4 | | | 13.32 | 7.3 |
| 7 | 7.46 | 9.2 | 18.14 | 6.8 | 0.06 | 4.9 | 15.48 | 6.7 |
| 8 | 8.02 | 9.3 | | | 0.25 | 5.7 | 16.15 | 5.9 |
| 9 | 8.21 | 9.5 | | | | | 16.43 | 5.3 |
| 10 | 8.44 | 9.7 | | | | | 17.18 | 4.3 |
| 11 | 9.13 | 10.0 | | | | | 17.56 | 3.5 |
| 12 | 9.51 | 10.2 | | | | | 18.36 | 2.7 |
| 13 | 10.36 | 10.4 | | | | | 19.16 | 2.1 |

**TIDES AT POINT ATKINSON (Pacific Standard Time)**

| | Time H.M. | Ht. Ft. | Time H.M. | Ht. Ft. | Time H.M. | Ht. Ft. | Time H.M. | Ht. Ft. |
|---|---|---|---|---|---|---|---|---|
| 4 | 8.17 | 15.1 | 18.45 | 11.9 | 0.51 | 3.7 | 14.09 | 9.5 |
| 5 | 8.44 | 15.0 | 19.37 | 11.5 | 1.24 | 4.4 | 14.50 | 9.0 |
| 6 | 9.10 | 14.8 | 20.38 | 11.0 | 1.55 | 5.3 | 15.35 | 8.4 |
| 7 | 9.38 | 14.6 | 21.52 | 10.7 | 2.28 | 6.5 | 16.25 | 7.8 |
| 8 | 10.07 | 14.5 | 23.23 | 10.7 | 3.03 | 7.7 | 17.20 | 7.0 |
| 9 | 10.40 | 14.2 | | | 3.41 | 9.1 | 18.14 | 6.1 |
| 10 | 1.01 | 11.2 | 11.16 | 14.2 | 4.39 | 10.4 | 19.05 | 5.0 |
| 11 | 2.26 | 12.1 | 11.58 | 14.1 | 6.18 | 11.4 | 19.53 | 4.0 |
| 12 | 3.34 | 13.1 | 12.48 | 14.2 | 7.33 | 11.9 | 20.40 | 3.0 |
| 13 | 4.24 | 14.0 | 13.40 | 14.3 | 9.03 | 11.9 | 21.24 | 2.1 |

**SAANICH INLET**

To determine tides in Saanich Inlet area: For higher high water deduct 14 minutes; for lower low water deduct 35 minutes; for half-tides (those other than highest and lowest) deduct 32 minutes.

**COWICHAN BAY**

To determine tides Cowichan Bay area: For higher high water deduct 16 minutes; for lower low water deduct 35 minutes; for half-tides deduct 33 minutes.


**FALSE TEETH That Loosen Need Not Embarrass**

Many wearers of false teeth have suffered real embarrassment because their plate dropped, slipped or wobbled at just the wrong time. Do not live in fear of this happening to you. Just sprinkle a little FASTEETH, the alkaline (non-acid) powder, on your plates. Hold false teeth more firmly, so they feel more comfortable. Does not sour. Checks "plate odor" (denture breath). Get FASTEETH at any drug counter.


# . . . GRAIN FLOW

Continued from Page 1

duration of the strike. Underground mining by the Crows Nest Pass Coal Co. Ltd. will continue on a reduced basis but strip mining operations have been halted.

* * *

PENTICTON (CP)—Nearly 200 sawmills in the southern interior of B.C. will be hard hit by the strike and forced to shut down if the strike is prolonged. Total capacity of the mills is 3,689,000 board feet of lumber a day.

* * *

VANCOUVER (CP)—Isolated communities along the CPR's Kettle Valley line, not accessible by road, will obtain essential food and medical services by speeder operations, a CPR spokesman said. Hundreds of families along the 500-mile rail line depend entirely on the railway for food and mail deliveries. Speeders will be operated by non-union company officials.

* * *

**SEATTLE (CP)—Western Hockey League schedule will not be affected by the shutdown of the strike-ridden CPR, league president Al Leader said here today.**

* * *

PRINCETON (CP)—Between 450 and 500 men were thrown out of work Wednesday when operations at the Granby Consolidated Mining and Smelting Co. at Copper Mountain and Allenby ceased because of the CPR strike.

* * *

**MONTREAL (BUP)—One of the most often-heard questions at ticket offices in the almost-deserted Windsor station was "how do I get home?"**

**The most often-heard answer could have been: "You tell me!"**

* * *

WINNIPEG (BUP)—Manitoba businessmen agreed that the strike by CPR firemen could mean the expansion of the province's trucking industry—an expansion which would see a permanent swing to trucking by a section of shippers.

"We may see firemen driving trucks," said one businessman.

* * *

VANCOUVER (CP)—Fully-mobile railway police patrols were placed on an emergency footing when strike-bound rail traffic halted here.

A CPR spokesman said the Vancouver detachment of the company's force "was the only completely mobile railroad police force in the world." It consists of 50 uniformed men and nine plainclothesmen.

* * *

NELSON (CP)—The Great Northern Railway terminus at Nelson, flooded with business as a result of the CPR strike, has stepped up its service to Spokane to a daily basis from a previous three trips a week.

* * *

MONTREAL (BUP)—The suburbanite with a car was king today—until he got downtown and tried to find a place to park. Then the crown changed heads and the parking-lot attendant wore it as the traffic tangle grew.

* * *

**SUDBURY, Ont. (CP)—Remote subscribers of the Sudbury Star are getting their daily newspapers—rail strike or no strike.**

**Residents in isolated towns found their papers dropping out of the sky. The Star said it will continue its airlift while the strike lasts.**

# All-Time Record In Construction

NANAIMO—An all-time building record was set here last year with the issuing of permits representing construction worth $3,096,952.

The 1955 total, also a record, was $3,076,165.

Building inspector Ben Boers said the 1956 record total included 198 dwellings representing a value of $1,760,000.

The balance was made up by public and commercial building.

# Three Hurt as Car Plunges 30 Feet

ALBERNI—Three young people were injured just before dawn on New Year's Day when the late-model car in which they were riding left the Alberni highway near Cherry Creek Road and plunged down a 30-foot bank.

Sheldon Atwood, 19, believed to have been the driver of the car, is still in West Coast General Hospital at Port Alberni, where he is being treated for abrasions.

Two teen-aged girls were treated and released, while another youth was thrown from the car but not injured. The car was a total loss.


ONE HOUR VALET 1720 DOUGLAS 2-5314 SHIRTS LAUNDERED IN 3 HRS. 24c

Starting Thursday, January 3rd

TODAY

IRISH LINEN STORES LTD.

46th ANNUAL SALE

AS HERETOFORE A DISCOUNT OF 20% DEDUCTED OFF ALL PURCHASES

PILLOW CASES — SHEETS — BLANKETS AND LINENS

All Stock on Sale—No Reserve

A Genuine Sale and Once a Year Only

Irish Linen Stores Ltd.

1019 GOVERNMENT STREET — PHONE 3-6812


# Chemainus Backs Thetis Ferry Slip Bid

CHEMAINUS — Chemainus and District Chamber of Commerce will support Thetis Island Ratepayers and Residents Association in their bid to obtain foreshore in the local harbar as the site for a proposed ferry slip.

The foreshore in question is located between the government wharf and the Western Forest Industries dock, and is being held in beach reserve by the municipality of North Cowichan.

The chamber previously had joined with the Kinsmen Club and the municipality in opposing a plan by the same group to erect a ferry slip at the foot of Maple Street.

**LEAST ATTRACTIVE**

R. Ringma, chairman of TIRRA, told the chamber meeting the site is the third they have investigated and is the one they liked least of all.

"But with your support and approval, we will try and iron out some of the difficulties," he said.

Mr. Ringma said that because of opposition to the Maple Street site, TIRRA had explored the possibility of erecting a ferry slip on foreshore adjacent to the government wharf, where the lease is held by the federal government.

Only objection to this site is the necessity of obtaining a road allowance along the bank from the government wharf to the sea cadet boathouse, he said.

Plans were dropped when MacMillan & Bloedel Limited, Chemainus Division, was not willing to sell a strip of land to the provincial government for the road allowance.


Foremost in Service to Investors at the Lowest Cost

*Mutual Income Fund Dividends* have risen over 50% during the past three years . . . they represent 5% per annum of the fund's average daily bid value computed quarterly.

*If your Income is derived from investments . . .*

. . . you are invited to find out how M.I.F. can provide you with regularity of income — at monthly or quarterly intervals — broad diversification in leading Canadian companies—freedom from multiple succession duties — ready marketability and other advantages.

*Literature at your request from*

GEORGE INVESTMENTS
420 CENTRAL BLDG., VICTORIA, B.C.
TELEPHONE 4-6731

M·I·F MUTUAL INCOME FUND Monthly or Quarterly Dividends



Silk Specialists Since 1903

Saba Bros Limited

1130 Douglas St. Phone 4-0561

January Value Days begin Friday

Shop early for tremendous values in fabrics, fashion jewelry and lingerie sets . . . greatly reduced!

Clearance of exclusive Formal Fabrics

reg. to 9.95 yard

- imported brocades
- embroidered satins
- tapestry weaves
- printed satins and lames
- French lame

European weaves that are the favorites of famous couturieres of the world . . . offered at savings that will truly gratify the woman who needs several "formals" to see her through the season. 36 and 48 inches wide. Yard 3.98

39-inch Martinized Velvet

The aristocrat of all velvets . . . rich, deep, silky in pile . . . luxurious and elegant. In glowing shades of white, cream, turquoise, laurel green. (Also tapestry printed velvet from Europe.)

regular 3.95 yard, sale 2.98

regular to 5.95 yard, sale, 3.98

Blin and Blin Cashmere Coatings

regular 13.95 yard

Everybody wants this luxury coating, but who will get it? Only the early shoppers as lengths are limited. A top quality . . . rich . . . luxurious . . . in generous 54-inch width. Yard 9.98

Pure Wool Scottish Tweeds

regular to 10.95 yard

Exciting is an understatement for these multi-colored expensive-looking tweeds that would put to shame any peacock. 54 inches wide. Yard 5.98

Clearance of our finest Fashion Jewelry

Come see . . . come save . . . come scoop up handfuls of this fabulous fashion jewelry at these once-in-a-blue-moon prices! You save at least one-third on every piece you buy!

Floral Spray Costume Pieces

regular to 34.50

That final touch of glamour on a black dress . . . a tailored suit! In novel flower-spray styles . . . stone-set in fake amber, amethyst, sapphire, or crystal. Many may be matched in necklet, earrings or bracelet combinations. Shop early! 1/2 OFF

Aquarelle Necklets and Bracelets

Pretty frosted beads that no man can resist. In dark tones of plum, gunmetal, green. One and 2-strand styles. Reg. 1.95. Sale 1.29 Reg. 2.95. Sale 1.99 Reg. 1.00. Sale 69c

Clearance of Lingerie Sets and Gorgeous Nighties

- Peignoir and Gown Set

regular 59.95

Glamour with a capital "Gee!". Made of sheer nylon over heavy denier opaque nylon . . . with saucy blue appliqued yoke. Size 34. Set 35.00

- Lace-Trimmed Nighties

regular 12.95 to 29.95

Glamour styles to take down south or on a trousseau. With pretty trims . . . sweet tops. Mostly white. 1/3 OFF

Jacket and Gown Set

Buy these separately or as a gorgeous set. Jacket is all lace with 3/4 sleeve . . . nightie is of heavy nylon tricot . . . full skirted, with lace panel inserts and lace top. White and black . . . Sizes small and large . . .

Jacket, regular 13.95.
Gowns, regular 17.95. 1/3 OFF

- Peignoir and Gown Set

regular 45.00

The kind of glamorous attire any man would like to see across the breakfast table. Floaty printed peignoir has sweet hand-smocked yoke and the gown has matching lines. Pink or blue opaque nylon tricot. Sale priced! 29.95

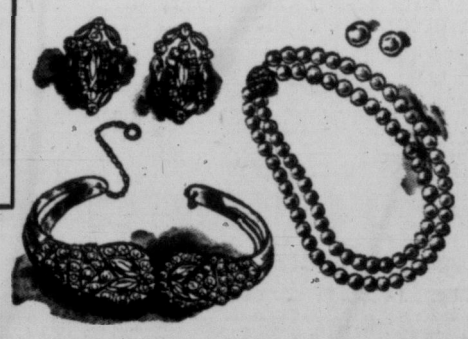

Antique Necklets, Earrings and Bracelets

. . . all in beautiful stone-set styles

Fabulous stone-set styles . . . individually wired . . . cut crystal, pearl and rhinestone . . . in marvellous antique settings. These are the famous Robere quality . . . the finest fashion jewelry available . . . individual . . . truly different! 1/3 OFF

Rhinestone Expansion Bracelets

regular 1.95 to 8.95

You know the kind . . . expensive looking . . . twinkling with a thousand dancing lights. In colored stones. 1/3 OFF

# FULL TORONTO TRADING

## INDUSTRIALS

TORONTO CLOSING STOCKS
By The Canadian Press
Toronto Stock Exchange—Jan. 3
(Quotations in cents unless marked $. s—Odd lot, xd—Ex-dividend, xr—Ex-rights xw—Ex-warrants.)

| Stock | Sales | High | Low | Close | Net Ch'ge |
|---|---|---|---|---|---|
| **A—B** | | | | | |
| Abitibi | 1195 | $35⅝ | 34¾ | 35¼ | + ⅝ |
| Abit pr | 100 | $24 | 24 | 24 | |
| Alta Dist | 100 | 185 | 185 | 185 | —5 |
| Algoma | 80 | s113 | 112 | 113 | +1 |
| Alumini | 144 | $114¼ | 114 | 114 | — ⅛ |
| Alum 2 pr | 415 | $48⅝ | 47¾ | 47¾ | + ⅛ |
| Ang Pulp pr | z10 | $23 | 23 | 23 | |
| Arcan | 500 | 30 | 30 | 30 | +5 |
| Argus | $40 | $17 | 17 | 17 | + ⅝ |
| Argus 240 pr | 25 | $45¼ | 45¼ | 45¼ | — ¼ |
| Assoc Art | 200 | $32½ | 32½ | 32½ | + ½ |
| Assoc Art d | 100 | $91 | 91 | 91 | —3 |
| Assoc Art wts | z70 | $6⅝ | 6½ | 6½ | |
| Atlan Acc pr | 100 | $14 | 14 | 14 | —2 |
| Atlas Steel | 375 | $29 | 28⅝ | 29 | |
| Auto Fab B | 300 | 75 | 75 | 75 | —25 |
| Bank Mont | 277 | $52 | 51½ | 51¾ | + ⅝ |
| Bank NS | z47 | $58 | 58 | 58 | |
| Beatty | 100 | $6⅝ | 6⅝ | 6⅝ | + ⅛ |
| Bell Phone | 1150 | $46 | 45¾ | 45¾ | |
| Bowater pr | 25 | $43¾ | 43¾ | 43¾ | |
| Brazil | 3162 | $7¼ | 7¼ | 7¼ | — ⅛ |
| BA Oil | 2089 | $47 | 46¼ | 47 | + ⅝ |
| BCE 5 pc | 80 | $48⅝ | 48¼ | 48¼ | |
| BC Forest | 410 | $13¼ | 13¼ | 13⅛ | — ⅛ |
| BC Pack B | z62 | $14 | 13½ | 14 | |
| BC Pow | 100 | $44 | 44 | 44 | |
| BC Phone | 65 | $45 | 45 | 45 | + ½ |
| Bruck A | 100 | $8 | 8 | 8 | |
| Build Prod | 55 | $29½ | 29½ | 29½ | |
| Burlington | z10 | $31⅛ | 31⅛ | 31⅛ | |
| Burns | z20 | $12 | 12 | 12 | |
| **C—E** | | | | | |
| Cal Pow | 120 | $64 | 64 | 64 | + ½ |
| Can Cem | 110 | $29⅛ | 29⅛ | 29⅛ | — ¼ |
| CI Fndry | 110 | $37 | 36¾ | 37 | + ½ |
| CI F 4½ | z12 | $103½ | 103 | 103½ | |
| C Pack B | 125 | $36¾ | 36½ | 36¾ | + ¼ |
| Can Perm | 160 | $84 | 84 | 84 | |
| CSL | 54 | $31 | 31 | 31 | |
| CSL pr | 100 | $11¾ | 11¾ | 11¾ | + ¼ |
| C Wire B new | 375 | $19½ | 19½ | 19½ | + ½ |
| C Bank Com | 200 | $54 | 53¾ | 53¾ | — ¼ |
| Cdn Brew | 525 | $29⅝ | 29¼ | 29¼ | — ¾ |
| C Brew pr | 100 | $26 | 26 | 26 | |
| Cdn Can A | 720 | $14¼ | 14 | 14¼ | |
| Cdn Celan | 325 | $13¼ | 13 | 13 | — ¼ |
| C Chem | z50 | $7⅛ | 7⅛ | 7⅛ | |
| CG Sec A | z100 | $21 | 21 | 21 | |
| C Hydro Car | 100 | $8¾ | 8¾ | 8¾ | |
| Cdn Oil | 685 | $27½ | 27 | 27½ | + ¾ |
| C Oil wts 53 | 400 | $12 | 11 | 11 | |
| C Oil wts 55 | 800 | $5⅝ | 5¼ | 5⅝ | + ¼ |
| CPR | 2588 | $32¼ | 31¼ | 32¼ | + ⅛ |
| Cdn Pete pr | 100 | $25¾ | 25¾ | 25¾ | + ½ |
| Cdn Tire | z5 | $110 | 110 | 110 | |
| Cockshutt | 1125 | $8¼ | 8 | 8¼ | — ¼ |
| Con Gas | 630 | $28½ | 28¼ | 28½ | + ½ |
| Copp Clark | 200 | $6¼ | 6¼ | 6¼ | + ¼ |
| Cosmos | 100 | $13 | 13 | 13 | +1 |
| Crestbrk wts | z50 | 160 | 155 | 160 | |
| Crown Zell | 345 | $53 | 52 | 53 | +1⅜ |
| Crow's N | z8 | $220 | 220 | 220 | |
| Davis A | z20 | $9⅝ | 9⅝ | 9⅝ | |
| Dist Seag | 1780 | $31¾ | 30⅞ | 31¾ | +1⅛ |
| D Fndry | 281 | $30¼ | 29¼ | 29¼ | — ¾ |
| D Magnes | 25 | $13½ | 13½ | 13½ | — ¼ |
| D Steel ord | 1260 | $20¾ | 20⅜ | 20⅜ | |
| Dom Stores | 255 | $40 | 39⅝ | 39⅝ | + ⅛ |
| Dom Tar | 480 | $12¼ | 12 | 12¼ | |
| Dom Text | z20 | $8¾ | 8¼ | 8¼ | |
| Eddy | 125 | $52½ | 52½ | 52½ | + ¾ |
| Equit Life | 50 | $47½ | 47½ | 47½ | +3½ |
| Excelsior | 7800 | 75 | 70 | 72 | —1 |
| **F—J** | | | | | |
| Fam Play | 745 | $16 | 16 | 16 | |
| Fanny F | z25 | $19 | 19 | 19 | |
| Fed Grain | 100 | $26¾ | 26¾ | 26¾ | — ¼ |
| Fed Grain pr | 25 | $28¾ | 28¾ | 28¾ | +1⅜ |
| Fittings A | 100 | $9¾ | 9¾ | 9¾ | — ¾ |
| Ford US | 268 | $52½ | 52½ | 52½ | |
| Freuhauf | 200 | $7½ | 7½ | 7½ | — ⅛ |
| Gatineau | z60 | $27½ | 27½ | 27½ | |
| GMC | z18 | $41 | 41 | 41 | |
| Goodyear | 10 | $144 | 144 | 144 | +2 |
| GL Paper | 385 | $40¼ | 39¾ | 40¼ | — ¼ |
| GN Gas wts | z15 | 250 | 250 | 250 | |
| GW Coal A | z25 | $9 | 9 | 9 | |
| GW Coal B | z150 | $7⅞ | 7⅞ | 7⅞ | — ⅝ |
| Guar Tr | 100 | $21 | 21 | 21 | |
| Gurney | 200 | 400 | 400 | 400 | +5 |
| Hard Carpet | z10 | $7½ | 7½ | 7½ | |
| Hur Erie | 35 | $32⅞ | 32⅞ | 32⅞ | + ⅞ |
| Imp Oil | 3475 | $56⅝ | 55¼ | 56⅝ | +1¼ |
| Imp Tob | 850 | $11⅛ | 11⅛ | 11⅛ | + ⅜ |
| Ind Accep | 270 | $24¼ | 24¼ | 24¼ | |
| Inglis | 2650 | $5½ | 5½ | 5½ | + ¼ |
| Inland Gas | 525 | $8¼ | 7 | 7¾ | + ¼ |
| Inland Gas pr | 300 | $18⅝ | 18⅝ | 18⅝ | |
| I Met A | z10 | $40 | 40 | 40 | |
| Int Pete | 2526 | $47 | 46½ | 47 | +1¼ |
| Interov | 712 | $14 | 13⅝ | 14 | |
| Intpv B wts | 240 | 105 | 105 | 105 | +5 |
| Inter PL | 2325 | $50 | 49 | 49¾ | + ¾ |
| Isotope | 700 | 125 | 125 | 125 | |
| Journ Ott | z25 | $16 | 16 | 16 | |
| **K—N** | | | | | |
| Labatt | 1465 | $19¼ | 18¾ | 19 | — ½ |
| Laura Sec | z53 | $16⅝ | 16⅝ | 16⅝ | |
| Laura wts | 75 | 75 | 75 | 75 | +26 |
| Lob A pr | z5 | $29½ | 29½ | 29½ | |
| Lob New A | z85 | $17½ | 17¼ | 17½ | |
| Lob pr | z15 | $42½ | 42 | 42½ | |
| MacMill B | 164 | $31¼ | 30¾ | 31 | |
| Mass-Har | 1815 | $6⅝ | 6¼ | 6⅝ | |
| Maxwell | 100 | $7⅝ | 7⅝ | 7⅝ | |
| McColl | 243 | $59⅝ | 58¼ | 59¼ | — ½ |
| Mersey pr | 40 | $46½ | 46½ | 46½ | —1½ |
| Mex LP | 200 | $14⅝ | 14⅝ | 14⅝ | — ⅛ |
| Mid-West | 650 | 340 | 335 | 34 | |
| Milt Brick | 400 | 325 | 320 | 320 | |
| Mon Knit pr | z15 | $46 | 46 | 46 | |
| Mont Loco | z60 | $15¼ | 15¼ | 15¼ | |
| Moore | 235 | $49⅞ | 49½ | 49⅞ | + ⅝ |
| Nat Drug | 150 | $11 | 11 | 11 | + ⅝ |
| Nat Drug pr | 100 | $10¾ | 10¾ | 10¾ | |
| N St Car | 75 | $28 | 27 | 27 | |
| Nat Trust | z10 | $40 | 40 | 40 | |
| North Star pr | 190 | $39¾ | 39¼ | 39¼ | + ¾ |
| N Star wts 56 | z60 | 350 | 325 | 325 | |
| NQ Pow 1 pr | 40 | $46 | 46 | 46 | —4¼ |
| NW Util pr | z10 | $81 | 81 | 81 | |
| **O—S** | | | | | |
| Oak Wood | 125 | $9 | 9 | 9 | +1 |
| O Jockey | 1000 | 235 | 235 | 235 | |
| O Jockey pr | z35 | $9½ | 9½ | 9½ | |
| O Jock wts | 1100 | 72 | 70 | 70 | —4 |
| Orange Cr | 200 | 260 | 260 | 260 | |
| Page-Hers | 145 | $105 | 102¾ | 104 | +4⅛ |
| Parker | 200 | $5¼ | 5 | 5¼ | |
| Pembina | 555 | $54½ | 53½ | 54½ | + ½ |
| Pembina pr | 50 | $47¼ | 47¼ | 47¼ | — ¼ |
| Powell R | 702 | $44¼ | 43½ | 44½ | +1 |
| Pow Corp | 84 | $56½ | 55 | 56½ | +1⅛ |
| Quinte A | z75 | $11¾ | 11¾ | 11¾ | |
| Regent | z108 | $19½ | 18¾ | 18⅞ | |
| Reynolds pr | z15 | $33½ | 33½ | 33½ | |
| R Silk A | z30 | $9 | 8¾ | 8¾ | |
| Roe A V Can | 267 | $17¼ | 17¼ | 17¼ | + ¼ |
| Royal Bank | 981 | $68¼ | 68 | 68 | — ½ |
| Russell | 725 | $11½ | 11¼ | 11½ | |
| StL Cem A | 300 | $15⅞ | 15⅞ | 15⅞ | |
| StL Cor p | 1175 | $18¼ | 17½ | 18¼ | + ⅝ |
| StL Corp A pr | 75 | $97 | 97 | 97 | |
| Sask Cem | 1700 | 240 | 240 | 240 | |
| Shawin | 156 | $84 | 84 | 84 | |
| Shrf-Hors | 560 | $10½ | 10½ | 10½ | + ¼ |
| Shrf-Hors wts | 50 | $25 | 25 | 25 | |
| Sicks | 200 | $22 | 22 | 22 | |
| Silverwd A | 100 | $10½ | 10½ | 10½ | — ½ |
| Simpsons | 1229 | $20⅝ | 20 | 20⅛ | + ⅛ |
| Southam | 25 | $49 | 49 | 49 | +1 |
| Stedman | 1155 | $26¾ | 25½ | 26¾ | +1⅜ |
| Steel Can xd | 565 | $70½ | 70¼ | 70¼ | —1 |
| Stelnbg pr | z3 | $100 | 100 | 100 | |
| S Prop wts | z120 | 150 | 125 | 125 | |
| Suptest ord | 1355 | $17 | 17 | 17 | |
| **T—Z** | | | | | |
| Tamblyn | 40 | $38½ | 38½ | 38½ | |
| T-D Bnk | 1161 | $47¾ | 47¾ | 47½ | — ¼ |
| Tor Elev | z85 | $18½ | 18½ | 18½ | |
| T Gen Tr | 125 | $34 | 32 | 34 | +2 |
| Tor Iron A | z50 | $22½ | 22½ | 22½ | |
| T Fin A | 60 | $40 | 39½ | 39½ | — ½ |
| T Fin 5 pc | 40 | $42½ | 42½ | 42½ | |
| Trans-Mt | 2991 | $114 | 111½ | 112½ | —2 |
| Trans PPL | 925 | $19¾ | 19½ | 19¾ | + ¾ |
| Un Acc 2 pr | z50 | $7½ | 7½ | 7½ | |
| Un Gas | 310 | $63½ | 62¾ | 62¾ | —1¼ |
| U Corp A | 50 | $29½ | 29½ | 29½ | |
| U Fuel B | 50 | $39 | 39 | 39 | |
| Univrsl Prod | 1109 | $24¾ | 24¾ | 24¾ | — ½ |
| Vanadium | 200 | 350 | 350 | 350 | +75 |
| V Dare pr | z30 | $11¾ | 11 | 11¾ | |
| Walk GW | 320 | $68¾ | 68¼ | 68¾ | + ⅞ |
| Westeel | z10 | $18½ | 18½ | 18½ | |
| West Groc A | 25 | $36½ | 36½ | 36½ | +1½ |
| Weston B | 120 | $19¼ | 19¼ | 19¼ | |
| White Pass | 225 | $10⅝ | 10⅝ | 10⅝ | +2⅝ |
| Webb Knapp | 400 | 340 | 340 | 340 | +60 |
| Wpg Cent | 1350 | $10½ | 10¼ | 10½ | +¼ |
| Wood Alex | z35 | 350 | 350 | 350 | |
| **Curb** | | | | | |
| Andian | 100 | 475 | 475 | 475 | |
| Ang C Pulp | 175 | $37⅞ | 37½ | 37½ | + ½ |
| Anglo-Nfld | 500 | $10¼ | 10⅛ | 10¼ | + ¼ |
| Asbestos | 25 | 33 | 33 | 33 | +1 |
| Brown | 94 | $16⅝ | 16⅝ | 16⅝ | + ⅛ |
| CD Sug | z50 | $21½ | 21½ | 21½ | |
| Can Ving | z5 | $18 | 18 | 18 | |
| C Indust | 269 | $18⅝ | 18⅜ | 18⅝ | — ⅜ |
| C Paper | 295 | $39½ | 39 | 39 | |
| D Bridge | 625 | $19⅝ | 19¼ | 19⅝ | + ¼ |
| Dupont | z175 | $20⅛ | 19¼ | 20 | |
| Hayes | 25 | $28 | 28 | 28 | —2 |
| Int Pap | 104 | $103 | 103 | 103 | +1 |
| Int Util | 80 | $48 | 47½ | 48 | + ¼ |
| Lob Inc | 30 | $69¾ | 69¾ | 69¾ | |
| MO Paper | 500 | $32½ | 32 | 32½ | +1¼ |
| N St Car | 35 | $35¾ | 35¾ | 35¾ | +1¾ |
| Price Br | 180 | $59 | 58 | 58 | — ½ |
| Third CG I | 1000 | $5½ | 5½ | 5½ | |

## MINES

| Stock | Sales | High | Low | Close | Net Ch'ge |
|---|---|---|---|---|---|
| **A—B** | | | | | |
| Abbican | 6433 | 57 | 56 | 56 | |
| Acad Uran | 42925 | 16 | 13 | 14 | +2 |
| Advocate | 3500 | 625 | 590 | 590 | —35 |
| Alba Expl | 19000 | 15½ | 15 | 15½ | — ½ |
| Algom | 325 | $19 | 18¾ | 19 | + ⅛ |
| Algom wts | 300 | 850 | 850 | 850 | —25 |
| Am Nephe | 500 | 185 | 182 | 185 | +5 |
| Anacon | 234 | 165 | 165 | 165 | +2 |
| Apex Res | 11500 | 9½ | 8 | 9½ | — ½ |
| Arcadia | 11400 | 214 | 203 | 210 | —4 |
| Arjon | 22500 | 17 | 14 | 17 | +3½ |
| Ascot | 7000 | 10 | 10 | 10 | |
| Atlin-Ruf | 2270 | 24 | 21 | 23 | +2 |
| Aubelle | 2500 | 12 | 11 | 12 | +1 |
| Aumaque | 700 | 13½ | 13½ | 3½ | + ½ |
| Autor | 925 | 201 | 199 | 199 | +9 |
| Bankeno | 1000 | 25 | 24 | 25 | +3 |
| Barnat | 500 | 42 | 42 | 42 | +2 |
| Barvue | 1500 | 70 | 60 | 70 | +14 |
| Bary Expl | 500 | 70 | 70 | 70 | —3 |
| Base Metals | 1100 | 63 | 63 | 13 | |
| Baska | 10900 | 27 | 26 | 27 | 7 |
| B-Duq | 8697 | 174 | 146 | 174 | +27 |
| Beaucage | 4100 | 15 | 150 | 156 | +1 |
| Belcher | 13800 | 215 | 195 | 209 | +9 |
| Bethlm | 9850 | 235 | 215 | 231 | +11 |
| Bicroft | 675 | 254 | 253 | 253 | +4 |
| Bicroft wts | 450 | 140 | 135 | 140 | +5 |
| Bidcop | 2240 | 61 | 59 | 61 | +1 |
| Bouscad | 3000 | 14 | 14 | 14 | |
| Bouzan | 19550 | 151 | 147 | 150 | —5 |
| Boymar | 3000 | 9 | 9 | 9 | + ½ |
| Bralorne | 100 | 420 | 420 | 420 | |
| Brilund | 12800 | 58 | 53 | 57 | +2 |
| Broul Reef | 600 | 93 | 93 | 93 | +3 |
| Brunhurst | 1000 | 8 | 8 | 8 | —1 |
| Brunsman | 2500 | 11½ | 10½ | 11½ | — ½ |
| Brunston | 7000 | 13 | 12 | 13 | |
| Buff Ank | 1000 | 70 | 70 | 70 | +5 |
| Buff Cdn | 2000 | 16 | 14 | 6 | +2 |
| Buff RL | 1500 | 8 | 7 | 8 | +1 |
| Bunker Hill | 2000 | 10 | 10 | 10 | — ½ |
| Burche 1 | 600 | 26 | 26 | 26 | |
| **C—E** | | | | | |
| C Beta G | 1147 | 21½ | 21½ | 21½ | — ½ |
| Camp Chib | 1440 | $13 | 12¾ | 12¾ | |
| Camp RL | 300 | 530 | 520 | 520 | +10 |
| Cdn Astoria | 2000 | 22½ | 22½ | 22½ | + ½ |
| Cdn Dyno | 225 | 225 | 225 | 225 | |
| Cdn Thor | 1000 | 11 | 11 | 11 | — ½ |
| Can Erin | 24300 | 97 | 83 | 95 | +11 |
| Can-Met | 14600 | 280 | 245 | 280 | +3 |
| C-Met wts | 400 | 148 | 147 | 148 | +1 |
| Cent Pat | 8300 | 140 | 130 | 140 | +10 |
| Cariboo | 900 | 52 | 52 | 52 | —8 |
| Chem Res | 700 | 350 | 350 | 350 | |
| Cheskirk | 2500 | 8½ | 8 | 8½ | — ½ |
| chib Jac | 8550 | 420 | 410 | 410 | —10 |
| Chib-Kay | 5280 | 54 | 52 | 54 | +1 |
| Chib M | 100 | 265 | 265 | 265 | —5 |
| Chib Expl | 3500 | 50 | 50 | 50 | —5 |
| Chrom | 400 | 325 | 310 | 310 | —30 |
| Cobalt | 1013 | 40 | 40 | 40 | |
| Coldstrm | 103400 | 188 | 172 | 182 | +9 |
| Colomac | 800 | 11½ | 11 | 11½ | —2½ |
| Coniagas | 3800 | 225 | 215 | 215 | —10 |
| C Bellekeno | 4700 | 33½ | 32 | 32 | —1½ |
| C Beta G | 1500 | 21 | 21 | 21 | — ½ |
| C Callinan | 3500 | 29 | 28 | 28 | —2 |
| C Denison | 15370 | $13¼ | 12¾ | 13¼ | — ¼ |
| C Den wts | 5400 | 585 | 580 | 585 | —5 |
| C Discovery | 715 | 320 | 310 | 310 | +10 |
| C Fen | 142 | 120 | 120 | 120 | |
| Con Gillies | 500 | 10 | 10 | 10 | +1 |
| C G Arrow | 1000 | 21 | 21 | 21 | +37 |
| C Hallwell | 28300 | 130 | 120 | 127 | +2 |
| Con Howey | 500 | 350 | 350 | 350 | —20 |
| Con M and S | 1583 | $27¾ | 27¼ | 27¾ | + ⅝ |
| C Morrison | 1000 | 24 | 24 | 24 | +2 |
| Con Negus | 2000 | 24 | 21 | 24 | +4½ |
| C Northland | 4900 | 76 | 75 | 7 | |
| C Regcourt | 525374 | 1537 | 140 | 151 | +6 |
| C Vanorm | 500 | 9½ | 9½ | 9½ | + ½ |
| Con Sud | 5700 | 289 | 285 | 285 | —4 |
| Con Thor | 500 | 15 | 15 | 15 | |
| C Tungsten | 3000 | 21 | 21 | 21 | —2 |
| Conwest | 1040 | 575 | 575 | 575 | +35 |
| Cop Corp | 2930 | 107 | 105 | 106 | +2 |
| Copcrdest | 500 | 53 | 53 | 53 | —2 |
| Cofrand | 3732 | 520 | 505 | 510 | —10 |
| Coulee | 3700 | 108 | 102 | 103 | —4 |
| Cournor | 3000 | 10 | 9 | 9 | |
| Crowpat | 5000 | 29 | 27 | 28 | +2 |
| Cusco | 278783 | 27 | 23 | 26 | +2 |
| Daering | 2000 | 27 | 24½ | 27 | +2 |
| Daine | 4000 | 11 | 9 | 11 | +3 |
| D'Aragon | 8840 | 42 | 34 | 40 | +6 |
| De Cour | 2038 | 47 | 45 | 46 | +3 |
| De Cour wts | 3000 | 12 | 10 | 10 | —2 |
| Deer Horn | 10000 | 30 | 28 | 28 | —4 |
| D'Eldona | 2366 | 15 | 14 | 14 | + ½ |
| Desmont | 29400 | 13½ | 12 | 13½ | + ½ |
| DeSta | 550 | 8¼ | 7 | 7 | —1½ |
| Diadem | 8500 | 17 | 16½ | 17 | |
| Dome | 100 | $12¼ | 12¼ | 12¼ | |
| Donalda | 78500 | 37 | 33 | 36 | +3 |
| Duvan | 12300 | 63 | 58 | 59 | —3 |
| E Amphi | 1500 | 19 | 9½ | 10 | |
| East Dal | 1350 | 146 | 140 | 141 | —14 |
| East Sull | 1350 | 495 | 485 | 485 | —15 |
| East Met | 3900 | 43 | 42 | 43 | |
| Eldrich | 3000 | 35 | 347 | 35 | —1 |
| El Penrey | 5100 | 43 | 40 | 40 | —1 |
| El Pete | 200450 | 32 | 26 | 32 | +6 |
| Em Glacier | 1000 | 20 | 20 | 20 | —1 |
| Eureka | 400 | 92 | 90 | 92 | |
| Expl All | 2900 | 45 | 44 | 44 | —1½ |
| **F—J** | | | | | |
| Falcon | 3671 | $41½ | 40½ | 40½ | |
| Faraday | 7250 | 190 | 180 | 184 | —5 |
| Fara wts | 490 | 98 | 98 | 98 | + |
| Fawest Tung | 500 | 23 | 22 | 23 | |
| Fed Kirk | 11000 | 21½ | 20½ | 21 | —1 |
| Geco Mines | 125 | $16⅞ | 16⅞ | 16⅞ | + ⅝ |
| Glen Uran | 25 | 66 | 64 | 64 | —1 |
| Goldcrest | 2200 | 13 | 12 | 12 | +1 |
| Gold Man | 1800 | 182 | 165 | 165 | —15 |
| GP Uran | 1000 | 21 | 21 | 21 | —2 |
| Gulf Lead | 2 | 12 | 12 | 12 | |
| Gulf Lead | 2 | 12 | 12 | 12 | |
| Gunnar | 2775 | $19¼ | 18¼ | 19¼ | + ⅝ |
| Grandines | 1300 | 26 | 23 | 23 | —2 |
| Grandoc | 400 | 430 | 425 | 425 | —15 |
| Greyhk | 10700 | 41 | 40 | 40½ | + ½ |
| Gulch | 200 | 38 | 38 | 38 | |
| Gulf Lead | 2000 | 12 | 12 | 12 | |
| Gunnar | 2775 | $19¼ | 18¼ | 19¼ | + ⅝ |
| Gunnar wts | 1660 | $11⅛ | 10½ | 11⅛ | + ⅝ |
| Gwillim | 2000 | 9 | 9 | 9 | |
| Hard Rock | 9100 | 15 | 10 | 14½ | +2 |
| Har Min | 4680 | 48 | 45 | 48 | +1 |
| H of Lakes | 114700 | 13½ | 9½ | 13½ | +4½ |
| Headway | s500 | 106 | 102 | 105 | |
| Heath | 3700 | 16 | 14 | 14 | + ½ |
| Heva | 4050 | 7½ | 7 | 7½ | |
| Hollinger | 2255 | $25½ | 25 | 25½ | |
| Hoyle | 1750 | 585 | 580 | 585 | +10 |
| Hud Bay | 175 | $62½ | 62½ | 62½ | |
| Ind Lake | 39100 | 20 | 19 | 20 | |
| Inspiration | 9877 | 78 | 76 | 77 | +1 |
| Int Nickel | 5628 | $106 | 104 | 105½ | + ½ |
| Int Nick pr | 25 | $116 | 116 | 116 | |
| Int Ran | 1100 | 37 | 37 | 37 | +1 |
| Irish Cop | 300 | 195 | 195 | 195 | +5 |
| Iron Bay | 2500 | 325 | 310 | 325 | +25 |
| J Waite | 1000 | 20 | 20 | 20 | |
| Jacobus | 31755 | 63 | 54 | 62 | +7 |
| Jaye Expl | 123775 | 56 | 56 | 56 | +3 |
| Jeanette | 1000 | 40 | 40 | 40 | |
| Jellicoe | 165075 | 52 | 47 | 49 | —1 |
| Joburke | 3000 | 11 | 10½ | 10½ | — ½ |
| Joliet | 1400 | 69 | 69 | 69 | —1 |
| Jobsmith | 13710 | 24 | 23 | 23 | |
| Jowsey | 172 | 69 | 69 | 69 | +4 |
| **K—N** | | | | | |
| Kerr Add | 1050 | $16¼ | 16⅛ | 16⅛ | + ⅛ |
| Kilembe | 800 | 255 | 250 | 250 | |
| Kilem wts | 1700 | 95 | 94 | 94 | +4 |
| Kirk Hud | 75007 | 23 | 23 | 23 | |
| Kirk Min | 636 | 117 | 112 | 117 | —3 |
| Labrador | 60 | $21 | 21 | 21 | + ¾ |
| L Dufault | 400 | 182 | 180 | 182 | +12 |
| L Uhore | 620 | 395 | 390 | 390 | |
| Lencourt | 1000 | 12 | 12 | 12 | +1½ |
| L Lac | 2200 | 195 | 94 | 195 | +1 |
| Lomega | 1500 | 10½ | 10 | 10 | — ¼ |
| Lorado | 10645 | 130 | 126 | 130 | +2 |
| Louvicr | 3000 | 18 | 15 | 15 | —1 |
| Lyndhst | 8000 | 77 | 72 | 73 | +3 |
| Macassa | 450 | 190 | 183 | 190 | |
| Macdon | 1500 | 59 | 57 | 57 | +1 |
| Macfie | 4500 | 9 | 9 | 9 | + ½ |
| Mackeno | 4789 | 35 | 34 | 35 | 7 |
| MacLeod | 400 | 120 | 120 | 120 | +3 |
| Madsen | 700 | 205 | 200 | 205 | +5 |
| Magnet | 1000 | 9 | 9 | 9 | |
| Malartic | 2110 | 148 | 145 | 145 | |
| Maneast U | 2000 | 13 | 13 | 13 | —1 |
| Maralgo | 7735 | 24 | 20 | 21 | +1 |
| Marcon | 10000 | 12 | 10 | 10 | +1 |
| Maritime | 4.50 | 202 | 196 | 199 | |
| Martin | 4500 | 13½ | 13 | 13 | |
| Mayhrun | 7500 | 70 | 68 | 69 | +1 |
| McMar | 16200 | 14 | 13½ | 14 | +2 |
| McWat | 8500 | 40 | 39 | 40 | |
| Mentor | 3000 | 30 | 27½ | 28 | —1 |
| Merrill | 1000 | 199 | 199 | 199 | +4 |
| Meta Uran | 6300 | 23 | 20 | 23 | +1 |
| Midrim | 6892 | 134 | 130 | 132 | —2 |
| Milliken | 15800 | 168 | 161 | 168 | +3 |
| Minda | 7200 | 14 | 11½ | 12½ | — ½ |
| Min Corp | 350 | $21¼ | 21 | 21¼ | — ¼ |
| Min End | 9250 | 35 | 30 | 35 | +1 |
| Mogul | 1400 | 195 | 188 | 190 | |
| Moneta | 1900 | 72 | 70 | 72 | +7 |
| Multi-M | 1700 | 95 | 90 | 95 | +4 |
| Nat Expl | 9000 | 46½ | 45 | 45 | —3 |
| Nes Lab | 30025 | 70 | 56 | 61 | +6 |
| New Alger | 9500 | 16½ | 15½ | 16½ | +1 |
| New Bid | 500 | 10 | 10 | 10 | |
| New Cal | 4500 | 47 | 47 | 47 | |
| New Delhi | 500 | 42 | 42 | 42 | +1 |
| N Dicken | 100 | 148 | 148 | 148 | +7 |
| N Fortune | 16100 | 18 | 17½ | 18 | |
| N Harri | 2900 | 18 | 18 | 18 | +1 |
| N High | 18500 | 447 | 37 | 42 | +7 |
| New Jason | 7500 | 12½ | 12 | 12½ | + ½ |
| N Kelore | 31500 | 21 | 19 | 19½ | + ½ |
| Newlund | 8400 | 36 | 32 | 36 | +2 |
| N Man | 300 | 100 | 97 | 100 | |
| N Minda | 6100 | 41 | 39 | 41 | +1 |
| N Mylama | 1000 | 11 | 11 | 11 | +1½ |
| Newmor | 1000 | 9½ | 9½ | 9½ | + ½ |
| New Rouyn | 1050 | 11 | 11 | 11 | +1 |
| N Senator | 5800 | 9 | 8½ | 9 | + ½ |
| Nick Rim | 2075 | 390 | 385 | 390 | —5 |
| Nipissing | 400 | 287 | 287 | 287 | +4 |
| Nisto | 3500 | 10 | 10 | 10 | |
| Nor Acme | 113700 | 44 | 40½ | 43 | 7 |
| Noranda | 587 | $57 | 56¼ | 56¼ | — ¾ |
| Norgold | 3000 | 14 | 14 | 14 | +1 |
| Normetal | 1800 | 610 | 595 | 605 | +10 |
| Normax | 20150 | 126 | 122 | 125 | |
| Norsync | 1875 | 55 | 53 | 53 | +2 |
| Nor Inca | 3500 | 6½ | 6 | 6½ | — ½ |
| N Rank | 41600 | 129 | 125 | 128 | —1 |
| Northgo | 4587 | 565 | 550 | 560 | |
| North Can | 20000 | 210 | 180 | 190 | —20 |
| Norvalie | 500 | 22 | 22 | 22 | +1 |
| **O—S** | | | | | |
| Obaska | 7500 | 7 | 7 | 7 | — ½ |
| O'Brien | 1020 | 65 | 65 | 65 | |
| Ogama | 500 | 17 | 17 | 17 | —2 |
| Oka Rare | 8100 | 60 | 46 | 60 | +12 |
| O'Leary | 5000 | 28½ | 28 | 28 | |
| Ortans | 7500 | 8 | 7½ | 8 | + ½ |
| Osem | 25637 | $12¼ | 12¼ | 12⅜ | + ¼ |
| Orenada | 1000 | 22½ | 22½ | 22½ | —1½ |
| Ormsby | 1650 | 30 | 28 | 30 | +4 |
| Osisko | 1000 | 33 | 33 | 33 | +1 |
| Pac East | 11175 | 11 | 10 | 11 | + ½ |
| Paramq | 3500 | 9½ | 9 | 9 | —1 |
| Parbec | 8500 | 8½ | 7½ | 8½ | |
| Pardee | 1200 | 57 | 57 | 57 | +1 |
| Pater | 5800 | 87 | 80 | 87 | +1 |
| Paymast | 2500 | 21 | 21 | 21 | |
| Perron | 1000 | 28 | 28 | 28 | —½ |
| Pioneer | 100 | 166 | 166 | 166 | +3 |
| Pitch-Ore | 1000 | 9 | 9 | 9 | + ½ |
| Placer | 335 | $12¾ | 12¾ | 12¾ | — ¼ |
| Pow Rou | 2000 | 60 | 57 | 60 | +5 |
| Pr Bord | 2000 | 9 | 9 | 9 | +1 |
| Preston | 3800 | 710 | 695 | 700 | +20 |
| Pronto | 1400 | 700 | 675 | 700 | |
| Pronto wts | 1730 | 265 | 250 | 265 | |
| Pros Air | 100 | 178 | 178 | 178 | —7 |
| Purdex | 2000 | 11½ | 11 | 11½ | +1½ |
| Que Chib | 11795 | 154 | 140 | 153 | +9 |
| Que Cop | 2900 | 109 | 106 | 106 | +1 |
| Que Llab | 8500 | 12 | 11 | 11 | |
| Que Lith | 140 | 985 | 985 | 985 | —5 |
| Q Metal | 1400 | 200 | 195 | 195 | —5 |
| Qunston | 500 | 21 | 21 | 21 | |
| Quemont | 955 | $18½ | 18½ | 18½ | + ¼ |
| Radiore | 3100 | 125 | 121 | 125 | +1 |
| Rainville | 1366 | 110 | 106 | 110 | —1 |
| Rare E | 2200 | 102 | 101 | 101 | —1 |
| Rayrock | 54 | 65 | 160 | 163 | —2 |
| Renable | 100 | 205 | 205 | 205 | +5 |
| Rexspar | 1000 | 40 | 40 | 40 | +2 |
| Rio Rup | 20300 | 20 | 17 | 19½ | +3½ |
| Roche | 11500 | 17 | 16 | 16½ | — ½ |
| Rowan Con | 17000 | 9 | 9 | 9 | |
| St Michael | 6300 | 30 | 29 | 30 | |
| San Ant | 225 | 56 | 56 | 56 | |
| Sand Riv | 3000 | 16 | 15½ | 15½ | — ½ |
| Sherrit | 5650 | 810 | 795 | 800 | —10 |
| Sil Mntor | 2600 | 91 | 90 | 91 | —1 |
| Slocan VR | 3600 | 13 | 12½ | 12½ | — ½ |
| Stanleigh | 8810 | 340 | 315 | 340 | +20 |
| Steeloy | 1500 | 9 | 8 | 9 | + ½ |
| Steep R | 6905 | $20¾ | 20 | 20¼ | + ¼ |
| Sturgeon | 2500 | 40 | 40 | 40 | —2 |
| Suff Cont | 1000 | 10 | 10 | 10 | + ½ |
| Sullivan | 1700 | 380 | 365 | 365 | —5 |
| Sylvanite | 3800 | 130 | 129 | 130 | —2 |
| **T—Z** | | | | | |
| Tandem | 500 | 10½ | 10½ | 10½ | — ½ |
| Teck-H | 4245 | 175 | 165 | 175 | +6 |
| Temag | 2300 | 445 | 425 | 435 | +5 |
| Thom L | 1800 | 95 | 94 | 94 | +2 |
| Tiara | 58200 | 32 | 29 | 30 | |
| Tombt | 800 | 41 | 41 | 41 | +1 |
| Trans Res | 500 | 27 | 27 | 27 | |
| Tribag | 500 | 47 | 47 | 47 | —3 |
| Trin Chib | 2000 | 30 | 25 | 30 | |
| Ult-Shaw | 3024 | 28 | 28 | 28 | +2 |
| U Mining | 8000 | 20 | 20 | 20 | |
| U Asbestos | 800 | 615 | 600 | 610 | —10 |
| Un Keno | 1425 | 625 | 625 | 625 | +20 |
| U Mont | 1000 | 17 | 17 | 17 | |
| Upp Can | 1500 | 83 | 83 | 83 | |
| Vandoo | 29200 | 23 | 17½ | 20 | +1½ |
| Ventures | 1945 | $40⅞ | 40¼ | 40⅜ | + ⅛ |
| Vico | 14020 | 25 | 24 | 25 | + ½ |
| Violam | 2950 | 140 | 130 | 140 | +6 |
| Walt Am | 275 | $13¾ | 13½ | 13½ | |
| Werner | 3000 | 34 | 33½ | 33½ | — ½ |
| W Malar | 13500 | 10½ | 10 | 10 | |
| Willroy | 2500 | 270 | 261 | 261 | +1 |
| Will wts | 